

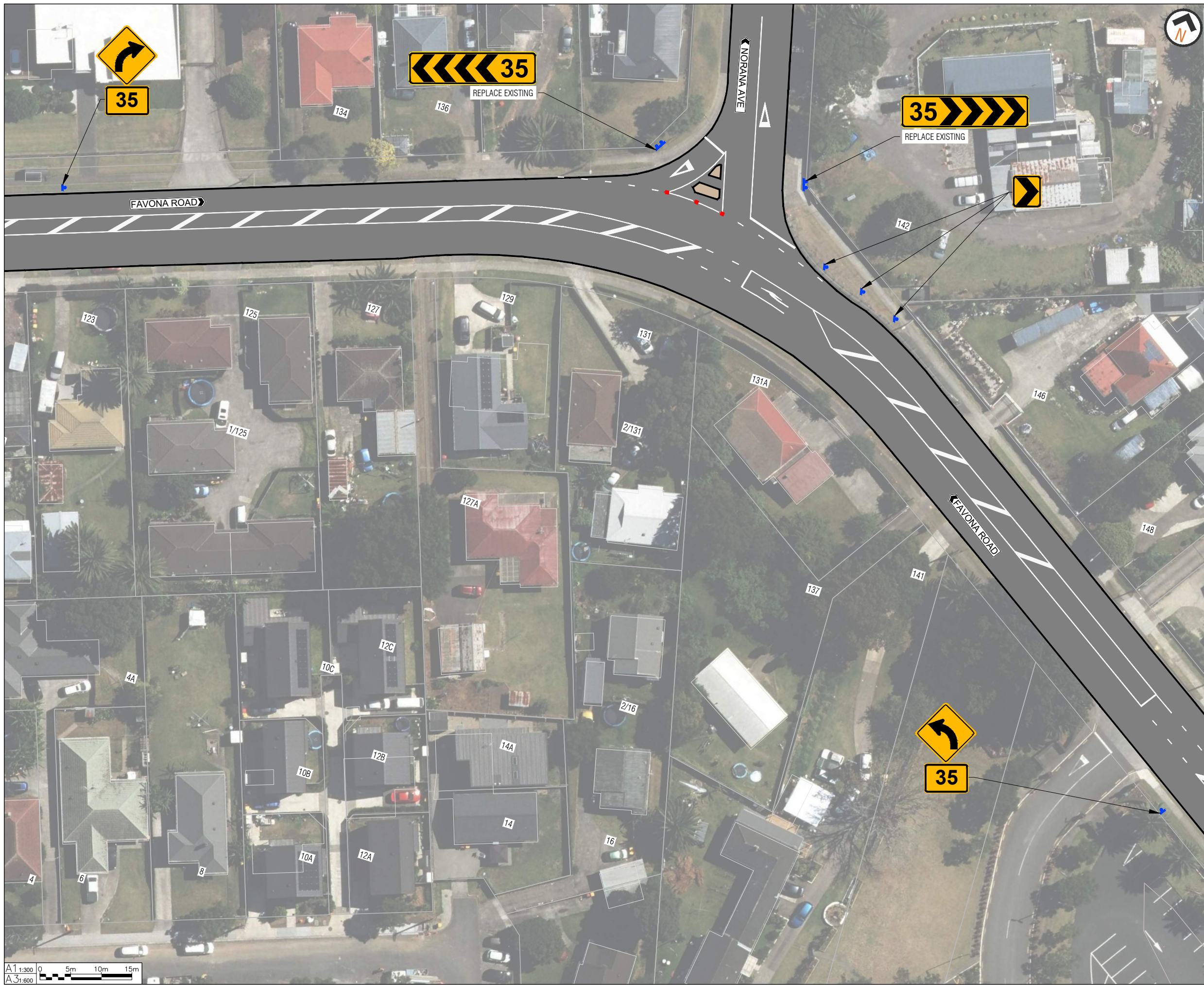

ORIGINAL SIZE A1
200mm DO NOT SCALE - IF IN DOUBT, ASK



LEGEND

	ROAD MARKING
	EXISTING KERBLINE
	PROPERTY BOUNDARY
	NEW TRAFFIC SIGN
	PROPOSED RED MONO DIRECTIONAL RRPM
	EXISTING TRAFFIC ISLAND



AUCKLAND TRANSPORT
FAVONA ROAD / NORANA AVENUE
BEND IMPROVEMENTS

Status Stamp	PUBLIC ENGAGEMENT			
Date Stamp	22/04/2026			
A1 Scale	1:300	A3 Scale	1:600	
Drawing No.	2025-AT-34-06-03_G030		Rev	A

