

Grey Lynn Town Centre – Parking Occupancy survey area

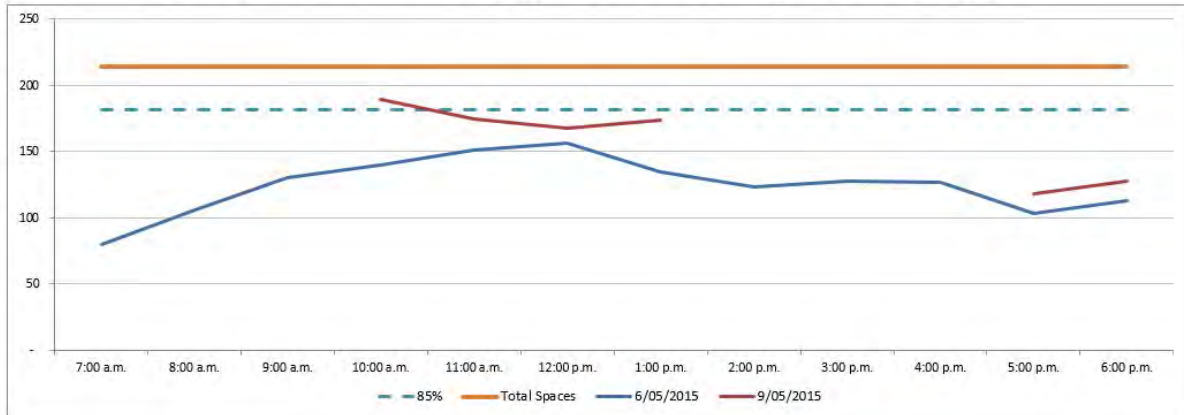



All Streets - All Restrictions - Grey Lynn Town Centre Occupancy Survey May 2015



Number of parks	214	AO 7am to 11am	53%	
Average Occupancy	58%	124	AO 11am to 3pm	66%
Average Peak Occupancy	68%	146	AO 3pm to 7pm	55%

	WEEKDAY	1AM WEEKDAY	WEEKEND
	Wed 6th May	Thu 7th May	Sat 9th May
Average occupancy	58%	25%	74%
Average peak occupancy	68%		85%
Approx length of stay	1 hr 6 min		
Ratio of unique vehicles	0.28		



Barrington Road - All Restrictions - Grey Lynn Town Centre Occupancy Survey May 2015

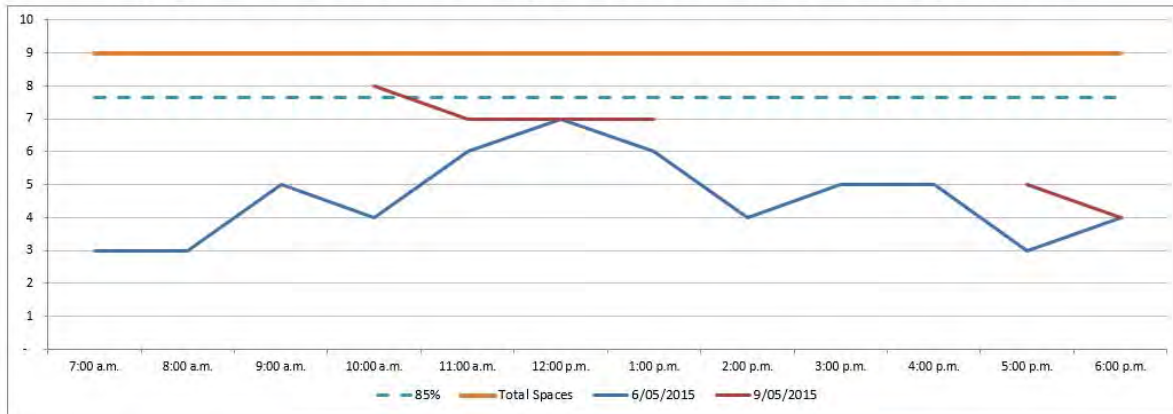

Number of parks	9	AO 7am to 11am	42%	
Average Occupancy	51%	5	AO 11am to 3pm	64%
Average Peak Occupancy	67%	6	AO 3pm to 7pm	47%

	WEEKDAY	1AM WEEKDAY	WEEKEND
	Wed 6th May	Thu 7th May	Sat 9th May
Average occupancy	51%	44%	70%
Average peak occupancy	67%		83%
Approx length of stay	1 hr 42 min		
Ratio of unique vehicles	0.16		



Coleridge Street - All Restrictions - Grey Lynn Town Centre Occupancy Survey May 2015

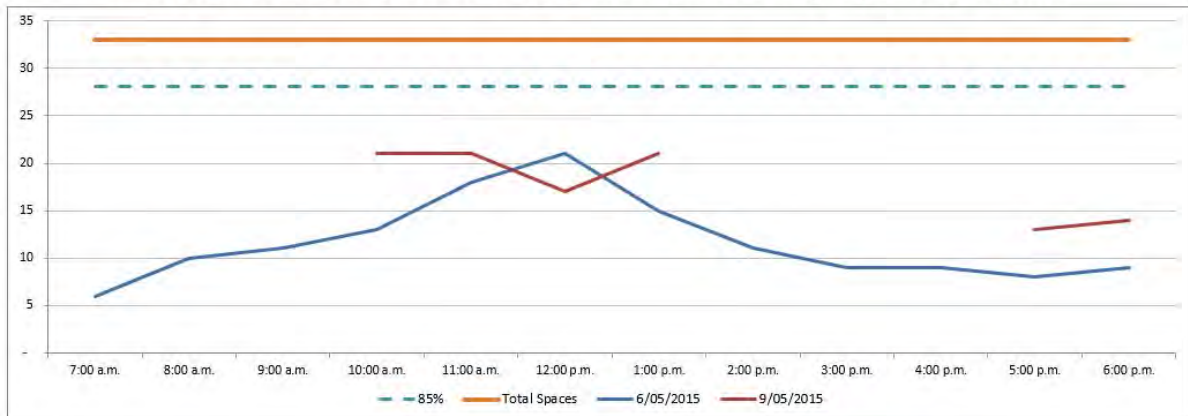

Number of parks	33	AO 7am to 11am	<div style="width: 30%;"></div> 30%
Average Occupancy	35%	12	AO 11am to 3pm <div style="width: 49%;"></div> 49%
Average Peak Occupancy	51%	17	AO 3pm to 7pm <div style="width: 27%;"></div> 27%

	WEEKDAY	1AM WEEKDAY	WEEKEND
	Wed 6th May	Thu 7th May	Sat 9th May
Average occupancy	35%	18%	54%
Average peak occupancy	51%		64%
Approx length of stay	1 hr 54 min		
Ratio of unique vehicles	0.11		



Crummer Road - All Restrictions - Grey Lynn Town Centre Occupancy Survey May 2015

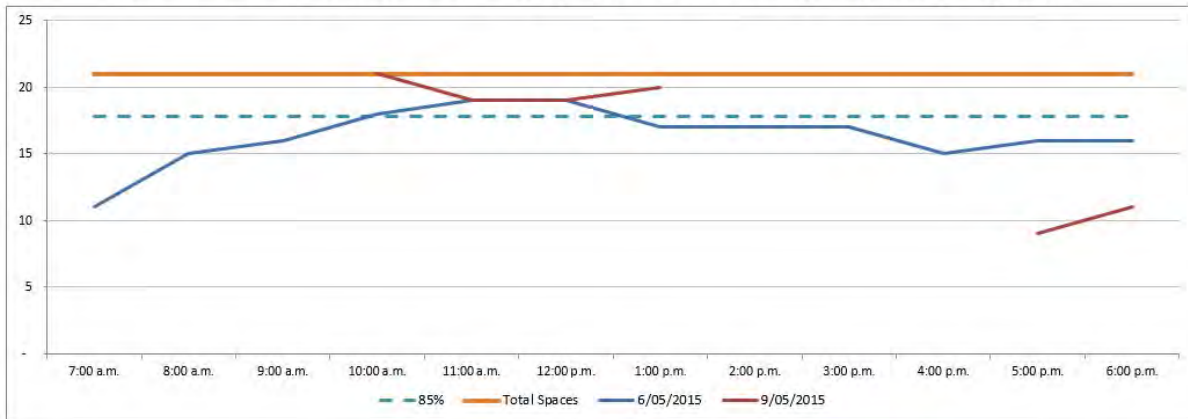

Number of parks	21	AO 7am to 11am	<div style="width: 71%;"></div> 71%
Average Occupancy	78%	16	AO 11am to 3pm <div style="width: 86%;"></div> 86%
Average Peak Occupancy	87%	18	AO 3pm to 7pm <div style="width: 76%;"></div> 76%

	WEEKDAY	1AM WEEKDAY	WEEKEND
	Wed 6th May	Thu 7th May	Sat 9th May
Average occupancy	78%	62%	79%
Average peak occupancy	87%		98%
Approx length of stay	4 hr 36 min		
Ratio of unique vehicles	0.07		



Great North Road - All Restrictions - Grey Lynn Town Centre Occupancy Survey May 2015

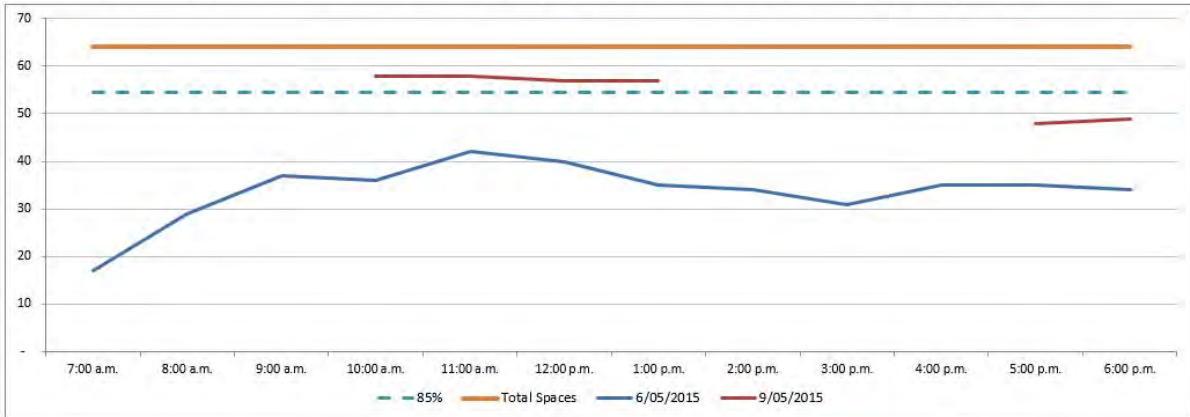

Number of parks	64	AO 7am to 11am	46%	
Average Occupancy	53%	34	AO 11am to 3pm	59%
Average Peak Occupancy	61%	39	AO 3pm to 7pm	53%

	WEEKDAY	1AM WEEKDAY	WEEKEND
	Wed 6th May	Thu 7th May	Sat 9th May
Average occupancy	53%	17%	85%
Average peak occupancy	61%		91%
Approx length of stay	0 hr 48 min		
Ratio of unique vehicles	0.33		



Selbourne Street - All Restrictions - Grey Lynn Town Centre Occupancy Survey May 2015

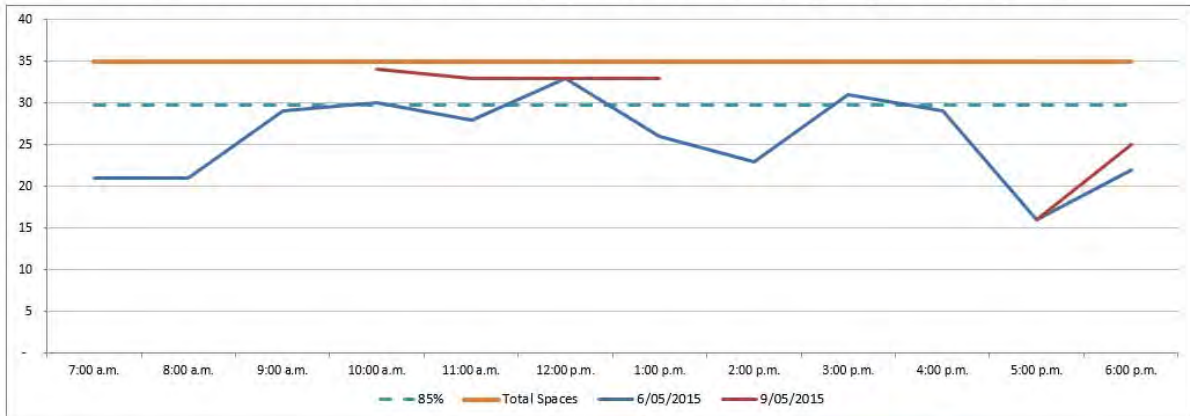

Number of parks	35	AO 7am to 11am	72%	
Average Occupancy	74%	26	AO 11am to 3pm	79%
Average Peak Occupancy	88%	31	AO 3pm to 7pm	70%

	WEEKDAY	1AM WEEKDAY	WEEKEND
	Wed 6th May	Thu 7th May	Sat 9th May
Average occupancy	74%	31%	83%
Average peak occupancy	88%		96%
Approx length of stay	0 hr 54 min		
Ratio of unique vehicles	0.45		



Surrey Crescent - All Restrictions - Grey Lynn Town Centre Occupancy Survey May 2015

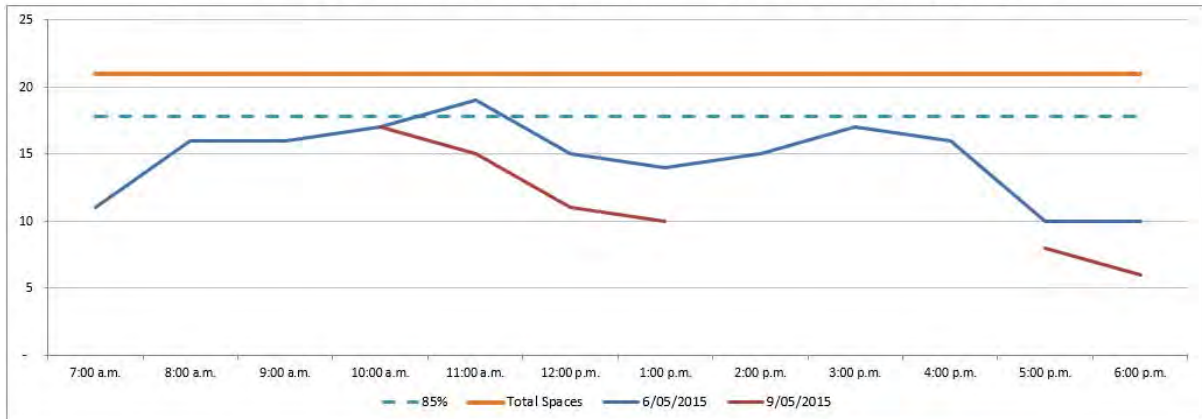

Number of parks	21	AO 7am to 11am	71%	
Average Occupancy	70%	15	AO 11am to 3pm	75%
Average Peak Occupancy	82%	17	AO 3pm to 7pm	63%

	WEEKDAY	1AM WEEKDAY	WEEKEND
	Wed 6th May	Thu 7th May	Sat 9th May
Average occupancy	70%	33%	53%
Average peak occupancy	82%		76%
Approx length of stay	1 hr 60 min		
Ratio of unique vehicles	0.23		



Tuarangi Road - All Restrictions - Grey Lynn Town Centre Occupancy Survey May 2015

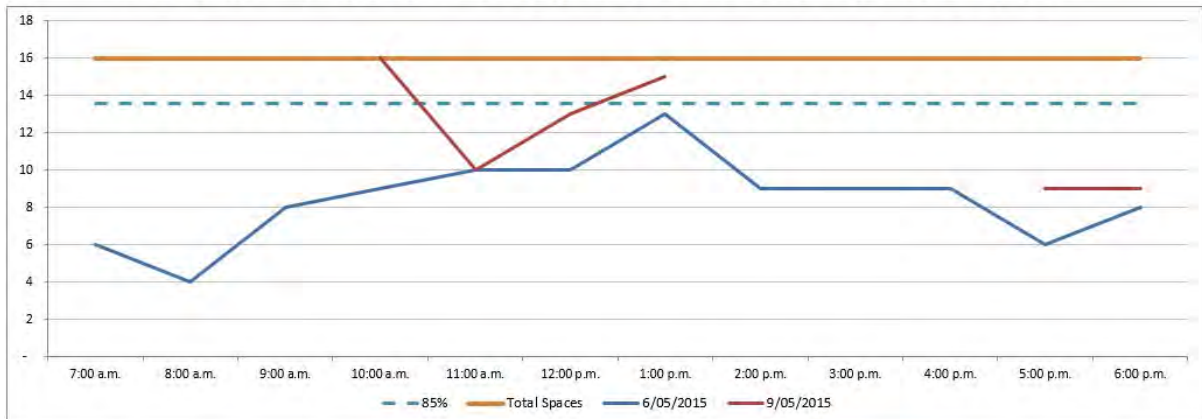

Number of parks	16	AO 7am to 11am	42%	
Average Occupancy	53%	8	AO 11am to 3pm	66%
Average Peak Occupancy	66%	11	AO 3pm to 7pm	50%

	WEEKDAY	1AM WEEKDAY	WEEKEND
	Wed 6th May	Thu 7th May	Sat 9th May
Average occupancy	53%	6%	75%
Average peak occupancy	66%		97%
Approx length of stay	0 hr 60 min		
Ratio of unique vehicles	0.29		



Williamson Avenue - All Restrictions - Grey Lynn Town Centre Occupancy Survey May 2015

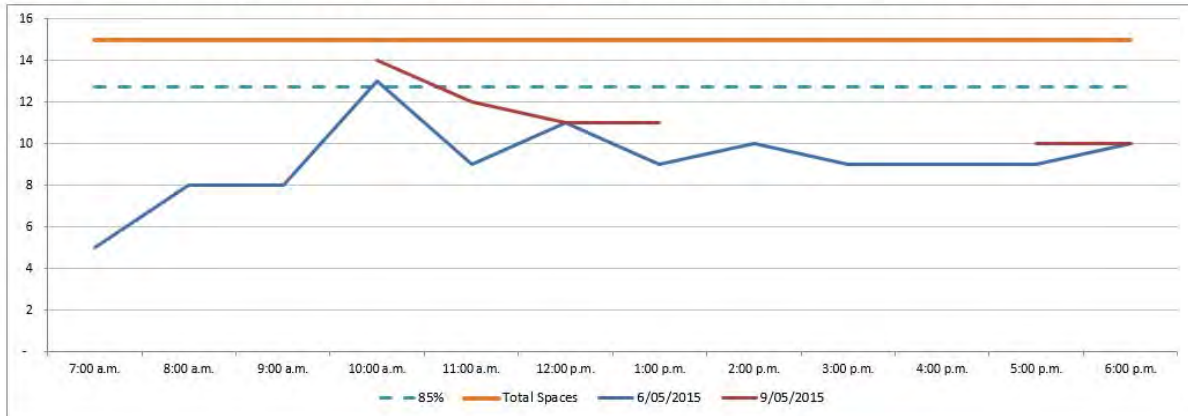

Number of parks	15	AO 7am to 11am	57%	
Average Occupancy	61%	9	AO 11am to 3pm	65%
Average Peak Occupancy	73%	11	AO 3pm to 7pm	62%

	WEEKDAY	1AM WEEKDAY	WEEKEND
	Wed 6th May	Thu 7th May	Sat 9th May
Average occupancy	61%	0%	76%
Average peak occupancy	73%		87%
Approx length of stay	0 hr 42 min		
Ratio of unique vehicles	0.48		