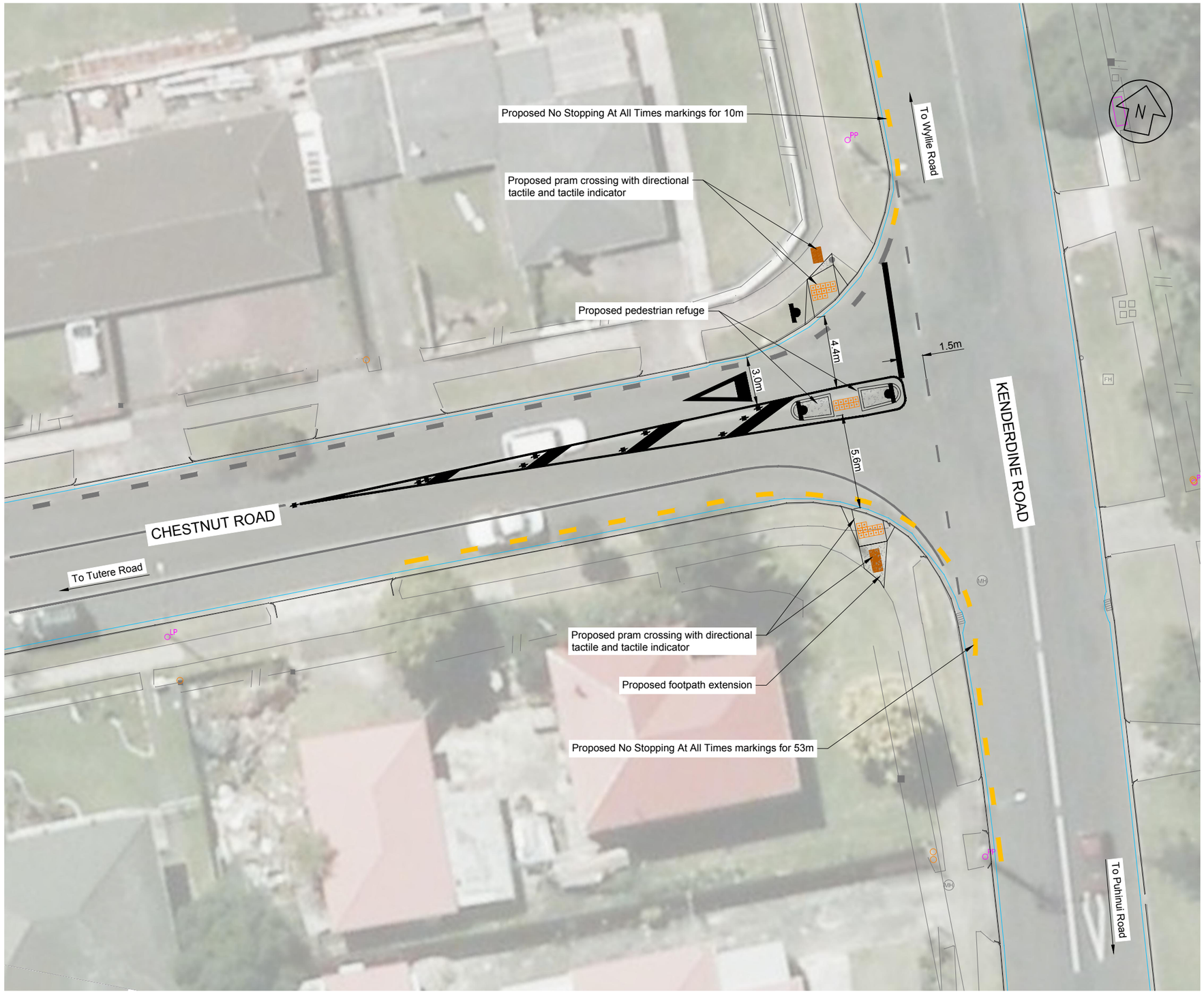

LEGEND:

- Proposed markings
- Existing markings
- Proposed No Stopping At All Times markings
- Existing No Stopping At All Times markings
- Proposed flush median markings
- Proposed 'Keep Left' and 'Give Way' sign

Auckland Transport
An Auckland Council Organisation

Project No.	Scale
1A0623.00	1:200 @ A3

Project
AUCKLAND TRANSPORT - MANUKAU WARD
CHESTNUT RD/KENDERDINE RD
PEDESTRIAN CROSSING FACILITIES

Sheet
FOR CONSULTATION

Project Drawing No.	Sheet. No.	Revision
1A0623.00 (01)	C800	A