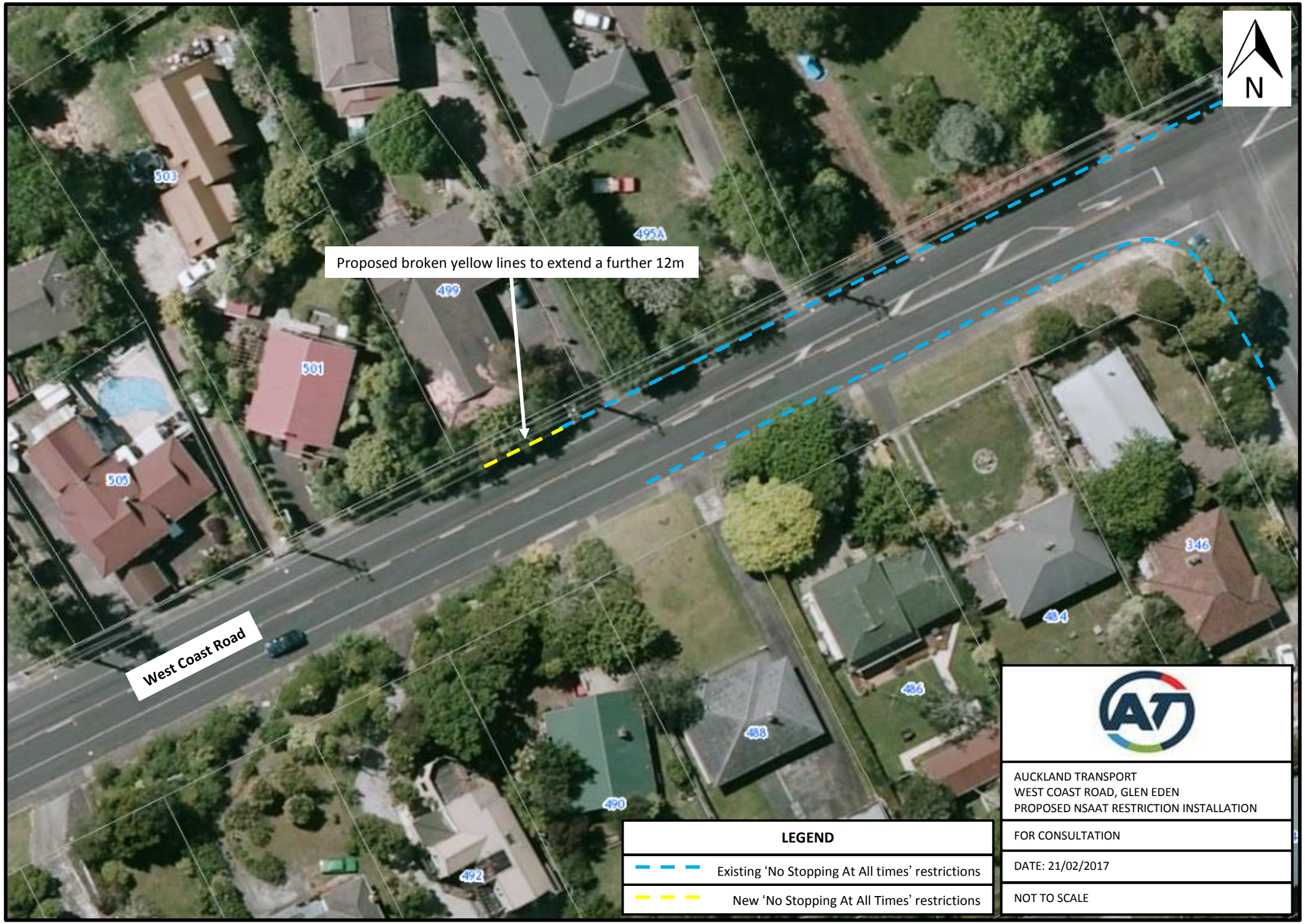

AUCKLAND TRANSPORT
WEST COAST ROAD, GLEN EDEN
PROPOSED NSAAT RESTRICTION INSTALLATION

FOR CONSULTATION

DATE: 21/02/2017

NOT TO SCALE

LEGEND

Existing 'No Stopping At All times' restrictions

New 'No Stopping At All Times' restrictions