

- NOTES**
- REMARK EXISTING FIRE HYDRANTS AND OTHER SERVICES.
 - AERIAL IMAGE IS CIRCA 2010 AND DOES NOT SHOW LATER DEVELOPMENTS.
 - ALL WHITE COLOUR ROAD MARKING TO BE REFLECTORISED AND LONG LIFE
 - REFER TO DRAWING G360 ONWARDS FOR LIGHTING DESIGN.

- LEGEND**
- EXISTING PROPERTY BOUNDARY
 - EXISTING KERBLINE TO REMAIN
 - NEW ROAD MARKING
 - REMARK ROAD MARKING
 - REMOVED ROAD MARKING
 - NO PARKING LINE
 - NEW KERBLINE AS PER ATCOP DWG NO. G0008 - TYPE 1 STANDARD PRECAST CONCRETE KERB WITH CHANNEL
 - NEW BLUESTONE KERB AND CHANNEL
 - REMOVED NO PARKING LINE
 - NEW GRATED DRAIN
 - NEW PLANTING/LANDSCAPING
 - GRASS REINSTATEMENT
 - PATH WITHIN PARK
 - NEW ASPHALT SPEED HUMP AS PER DETAIL SHOWN ON DWG G753
 - EXISTING TRAFFIC ISLAND
 - NEW TRAFFIC ISLAND AS PER ATCOP DWG NO. FP013
 - NEW FOOTPATH AS PER ATCOP DRAWING FP001 & FP002
 - NEW SHARED PATH AS PER ATCOP DRAWING FP001 & FP002
 - NEW VEHICLE CROSSING AS PER ATCOP DWG NO. G0017
 - FOOTPATH TO BE REMOVED
 - PLANTED ISLAND AS PER DETAIL SHOWN ON DWG G755
 - NEW PRAM CROSSING AS PER ATCOP DWG FP009
 - NEW CONCRETE SPEED TABLE AS PER DETAIL SHOWN ON DWG G751
 - RED COLOUR SURFACING
 - NEW SHARED PATH MARKING
 - NEW SHARROW MARKING
 - ADVANCE STOP BOX
 - EXISTING SIGN
 - NEW / RELOCATED SIGN
 - EXISTING STREET LIGHT
 - REMOVED STREET LIGHT
 - NEW STREET LIGHT
 - NEW LUMINAIRE ON EXISTING ARM AND POLE
 - NEW SIGNAL POLE
 - NEW POWER POLE
 - EXISTING POWER POLE
 - EXISTING MANHOLE
 - NEW MANHOLE
 - EXISTING FENCE
 - NEW CATCHPIT LEAD
 - OVERHEAD POWER LINES
 - NEW FENCE
 - NEW YELLOW TACTILE PAVER MANUFACTURED AND INSTALLED IN ACCORDANCE WITH AS/NZS 1428.4 AND LTNZ RTS 14
 - NEW YELLOW DIRECTIONAL TACTILE PAVER MANUFACTURED AND INSTALLED IN ACCORDANCE WITH AS/NZS 1428.4 AND LTNZ RTS 14

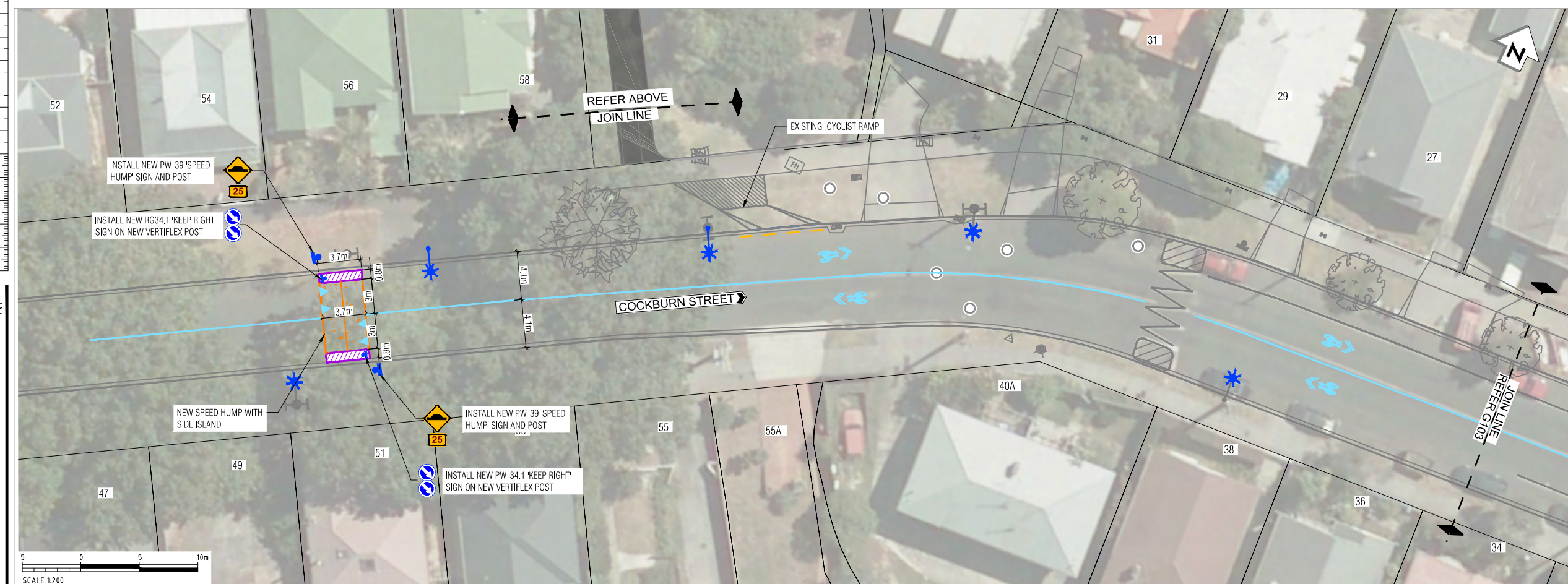

REV	DESCRIPTION	DATE	DRN	CHK	APP	DATE
1	FOR CONSTRUCTION		DV	SK	GS	11/2016
2	PRELIMINARY DESIGN - FOR TENDER		DG	SK	GS	11/2016
3	DETAIL DESIGN		DV	SK	GS	10/2016

SURVEYED	DATE
Grant Martin	09/2016
Onyanada Vyahware	22/12/2016
George Hopkins	22/12/2016
George Hopkins	22/12/2016
George Hopkins	22/12/2016
Brian Yip	22/12/2016
Andrew McDonald	22/12/2016
Tarhata Lacerna	22/12/2016

Client: **MWH** **AT**

AUCKLAND TRANSPORT - WAITEMATA SAFE ROUTES GREENWAYS ROUTE DETAIL DESIGN

GENERAL LAYOUT AND KEY DIMENSIONS PLAN

SHEET 2 OF 9

Status Stamp: **FOR CONSTRUCTION**

Date Stamp: 22/12/2016

Contract Number: 312-16-451-PS

Scales: 1:200@A1, 1:400@A3 Datum: NZTM

Drawing No: 80102-C1-0800-G102 Rev: **1**