

- NOTES**
- REMARK EXISTING FIRE HYDRANTS AND OTHER SERVICES.
  - AERIAL IMAGES IS CIRCA 2010 AND DOES NOT SHOW LATER DEVELOPMENTS.
  - ALL WHITE COLOUR ROAD MARKING TO BE REFLECTORISED AND LONG LIFE
  - REFER TO DRAWING G360 ONWARDS FOR LIGHTING DESIGN.

- LEGEND**
- EXISTING PROPERTY BOUNDARY
  - EXISTING KERBLINE TO REMAIN
  - NEW ROAD MARKING
  - REMARK ROAD MARKING
  - REMOVED ROAD MARKING
  - NO PARKING LINE
  - NEW KERBLINE AS PER ATCOP DWG NO. G0008 - TYPE 1 STANDARD PRECAST CONCRETE KERB WITH CHANNEL
  - NEW BLUESTONE KERB AND CHANNEL
  - REMOVED NO PARKING LINE
  - NEW GRATED DRAIN
  - NEW PLANTING/LANDSCAPING
  - GRASS REINSTATEMENT
  - PATH WITHIN PARK
  - NEW ASPHALT SPEED HUMP AS PER DETAIL SHOWN ON DWG G753
  - EXISTING TRAFFIC ISLAND
  - NEW TRAFFIC ISLAND AS PER ATCOP DWG NO. FP013
  - NEW FOOTPATH AS PER ATCOP DRAWING FP001 & FP002
  - NEW SHARED PATH AS PER ATCOP DRAWING FP001 & FP002
  - NEW VEHICLE CROSSING AS PER ATCOP DWG NO. G0017
  - FOOTPATH TO BE REMOVED
  - PLANTED ISLAND AS PER DETAIL SHOWN ON DWG G755
  - NEW PRAM CROSSING AS PER ATCOP DWG FP009
  - NEW CONCRETE SPEED TABLE AS PER DETAIL SHOWN ON DWG G751
  - RED COLOUR SURFACING
  - NEW SHARED PATH MARKING
  - NEW SHARROW MARKING
  - ADVANCE STOP BOX
  - EXISTING SIGN
  - NEW / RELOCATED SIGN
  - EXISTING STREET LIGHT
  - REMOVED STREET LIGHT
  - NEW STREET LIGHT
  - NEW LUMINAIRE ON EXISTING ARM AND POLE
  - NEW SIGNAL POLE
  - NEW POWER POLE
  - EXISTING POWER POLE
  - EXISTING MANHOLE
  - NEW MANHOLE
  - EXISTING FENCE
  - NEW CATCHPIT LEAD
  - OVERHEAD POWER LINES
  - NEW FENCE
  - NEW YELLOW TACTILE PAVER MANUFACTURED AND INSTALLED IN ACCORDANCE WITH AS/NZS 1428.4 AND LTNZ RTS 14
  - NEW YELLOW DIRECTIONAL TACTILE PAVER MANUFACTURED AND INSTALLED IN ACCORDANCE WITH AS/NZS 1428.4 AND LTNZ RTS 14

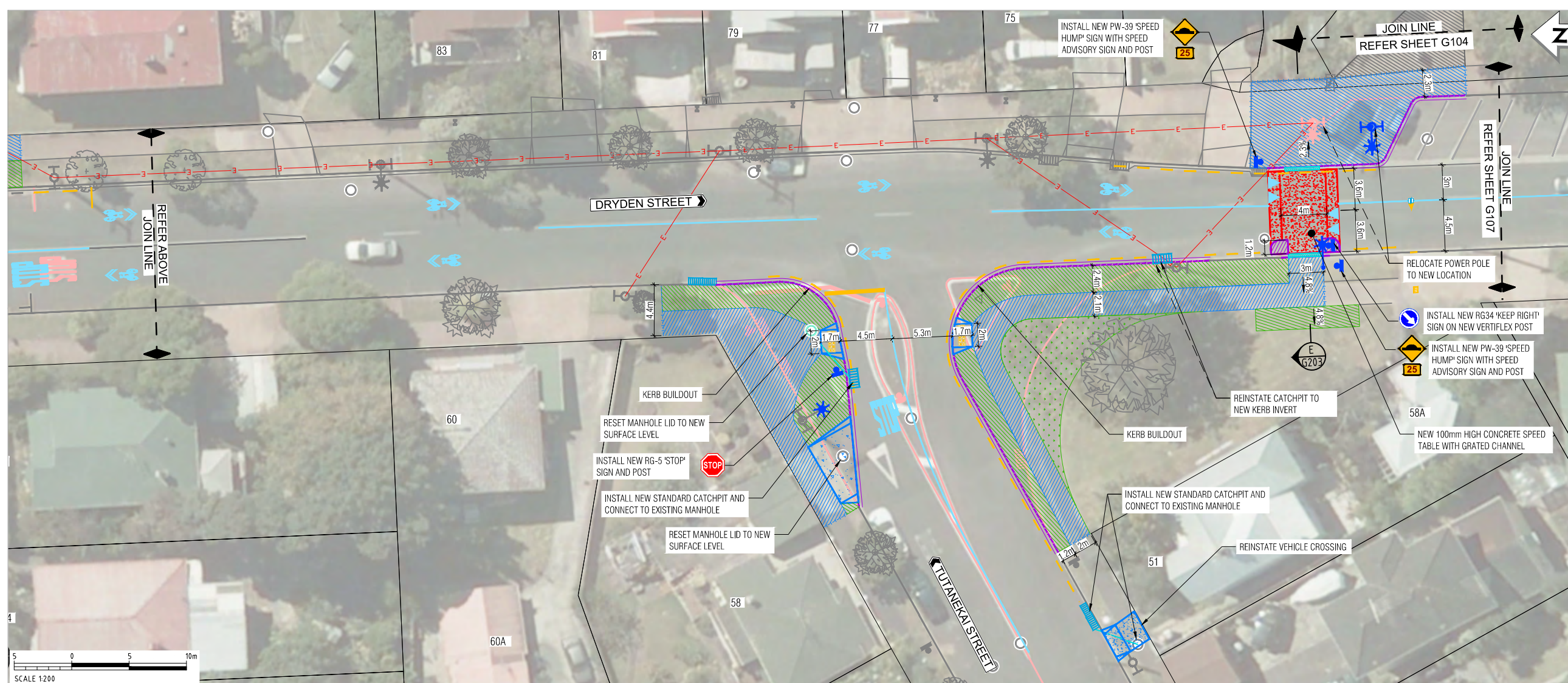

REV	DESCRIPTION	DATE	DRN	CHK	APP
1	FOR CONSTRUCTION	11/2016	DV	SK	GS
2	PRELIMINARY DESIGN - FOR TENDER	11/2016	DG	SK	GS
3	DETAIL DESIGN	10/2016	DV	SK	GS

SURVEYED	DATE
Grant Martin	09/2016
Onyanada Vyawahere	22/12/2016
George Hopkins	22/12/2016
George Hopkins	22/12/2016
George Hopkins	22/12/2016
Brian Yip	22/12/2016
Andrew McDonald	22/12/2016
Tarhata Lacerna	22/12/2016

**AUCKLAND TRANSPORT - WAITEMATA SAFE ROUTES GREENWAYS ROUTE DETAIL DESIGN**

**GENERAL LAYOUT AND KEY DIMENSIONS PLAN**

**SHEET 3 OF 9**

**FOR CONSTRUCTION**

Date Stamp: 22/12/2016

Contract Number: 312-16-451-PS

Scales: 1:200@A1, 1:400@A3

Datum: NZTM

Drawing No: 80102-C1-0800-G103

Rev: 1