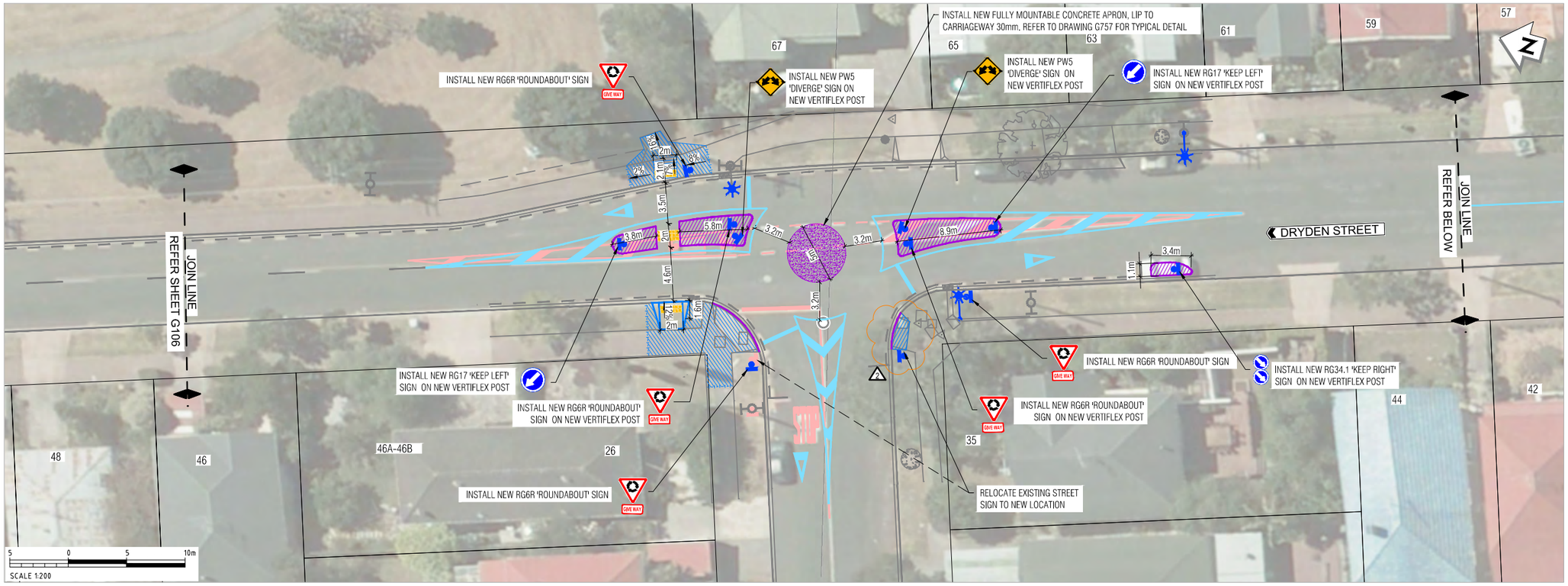

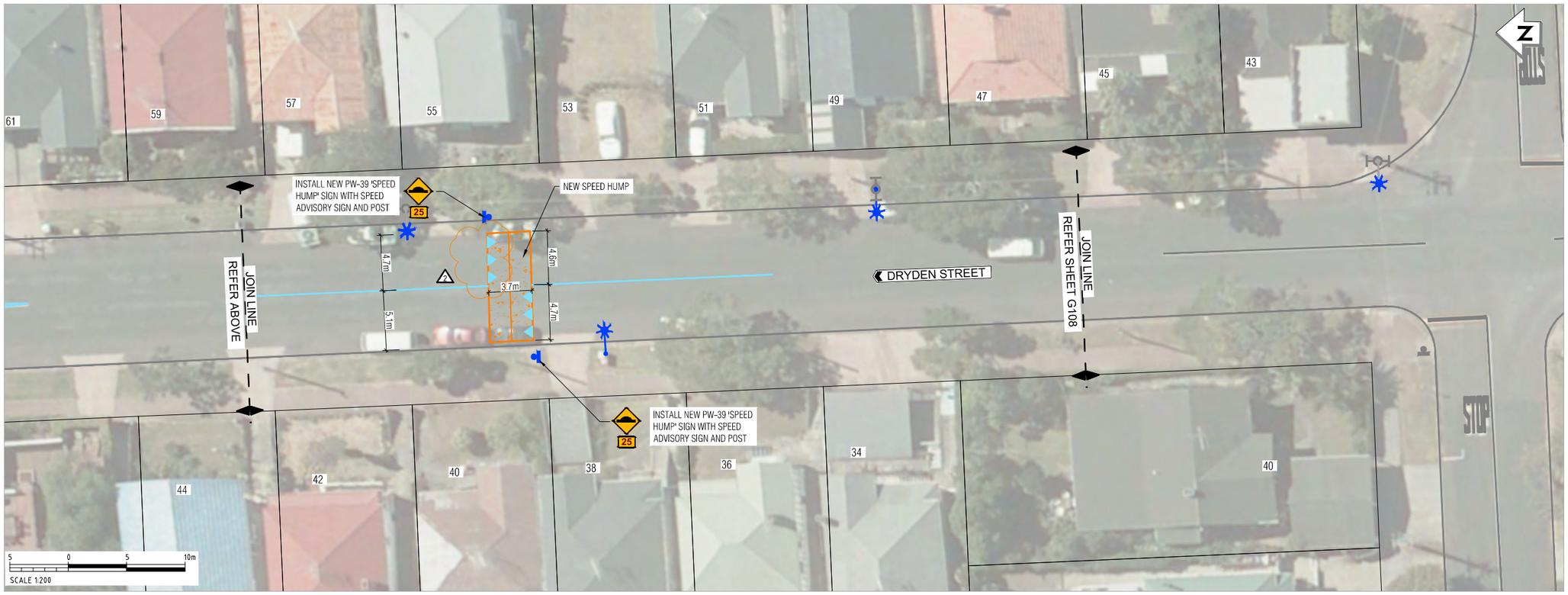

NOTES

1. REMARK EXISTING FIRE HYDRANTS AND OTHER SERVICES.
2. AERIAL IMAGEIS CIRCA 2010 AND DOES NOT SHOW LATER DEVELOPMENTS.
3. ALL WHITE COLOUR ROAD MARKING TO BE REFLECTORISED AND LONG LIFE
4. REFER TO DRAWING G360 ONWARDS FOR LIGHTING DESIGN.

LEGEND

- EXISTING PROPERTY BOUNDARY
- EXISTING KERBLINE TO REMAIN
- NEW ROAD MARKING
- REMARK ROAD MARKING
- REMOVED ROAD MARKING
- NO PARKING LINE
- NEW KERBLINE AS PER ATCOP DWG NO. GD008 – TYPE 1 STANDARD PRECAST CONCRETE KERB WITH CHANNEL
- NEW BLUESTONE KERB AND CHANNEL
- REMOVED NO PARKING LINE
- NEW GRATED DRAIN
- NEW PLANTING/LANDSCAPING
- GRASS REINSTATEMENT
- PATH WITHIN PARK
- NEW ASPHALT SPEED HUMP AS PER DETAIL SHOWN ON DWG G753
- EXISTING TRAFFIC ISLAND
- NEW TRAFFIC ISLAND AS PER ATCOP DWG NO. FP013
- NEW FOOTPATH AS PER ATCOP DRAWING FP001 & FP002
- NEW SHARED PATH AS PER ATCOP DRAWING FP001 & FP002
- NEW VEHICLE CROSSING AS PER ATCOP DWG NO. GD017
- FOOTPATH TO BE REMOVED
- PLANTED ISLAND AS PER DETAIL SHOWN ON DWG G755
- NEW PRAM CROSSING AS PER ATCOP DWG FP009
- NEW CONCRETE SPEED TABLE AS PER DETAIL SHOWN ON DWG G751
- RED COLOUR SURFACING
- NEW SHARED PATH MARKING
- NEW SHARROW MARKING
- ADVANCE STOP BOX
- EXISTING SIGN
- NEW / RELOCATED SIGN
- EXISTING STREET LIGHT
- REMOVED STREET LIGHT
- NEW STREET LIGHT
- NEW LUMINAIRE ON EXISTING ARM AND POLE
- NEW SIGNAL POLE
- NEW POWER POLE
- EXISTING POWER POLE
- EXISTING MANHOLE
- NEW MANHOLE
- EXISTING FENCE
- NEW CATCHPIT LEAD
- OVERHEAD POWER LINES
- NEW FENCE
- NEW YELLOW TACTILE PAVER MANUFACTURED AND INSTALLED IN ACCORDANCE WITH AS/NZS 1428.4 AND LTNZ RTS 14
- NEW YELLOW DIRECTIONAL TACTILE PAVER MANUFACTURED AND INSTALLED IN ACCORDANCE WITH AS/NZS 1428.4 AND LTNZ RTS14

DO NOT SCALE - IF IN DOUBT, ASK

ORIGINAL SIZE A1

REV	REVISIONS	DRN	CHK	APP	DATE
2	FOR CONSTRUCTION - AS CLOUDED	DV	SK	TL	01/2017
1	FOR CONSTRUCTION	DV	SK	GS	11/2016
B	PRELIMINARY DESIGN - NEW ROUNDABOUT LAYOUT AT DRYDEN STREET / ALLEN ROAD	DG	SK	GS	11/2016
A	PRELIMINARY DESIGN	DV	SK	GS	10/2016

SURVEYED	Grant Martin	09/2016
DRAWN	Dhyanada Vyawhare	22/12/2016
DRAWING CHECK	George Hopkins	22/12/2016
DRAWING REVIEW	George Hopkins	21/1/2017
DESIGNED	George Hopkins	22/12/2016
DESIGN CHECK	Brian Yip	22/12/2016
DESIGN REVIEW	Andrew McDonald	22/12/2016
APPROVED	Tarhata Lacerna	22/12/2016

MWH

Client:

AUCKLAND TRANSPORT - WAITEMATA SAFE ROUTES
GREENWAYS ROUTE DETAIL DESIGN

GENERAL LAYOUT AND KEY DIMENSIONS PLAN
SHEET 7 OF 9

Status Stamp: **FOR CONSTRUCTION**
Date Stamp: 21/01/2017
Contract Number: 312-16-451-PS
Scales: 1:200@A1,1:400@A3
Datum: NZTM
Drawing No.: 80102-C1-0800-G107
Rev.: 2

COPYRIGHT © THESE DRAWINGS SHALL ONLY BE USED FOR THE PURPOSE FOR WHICH THEY WERE SUPPLIED. ANY REUSE IS PROHIBITED AND NO PART OF THIS DOCUMENT MAY BE REPRODUCED OR DISTRIBUTED WITHOUT THE WRITTEN PERMISSION OF MWH LTD.

\\nzakl1s01\projects\2012 Onwards\Auckland Transport\80102 CAD Files\Wards\C1\80102-C1-0800\CAD\80102-C1-0800-G107