

**LEGEND**

- Existing 'No Stopping At All Times' Line
- Proposed 'No Stopping At All Times' Line
- Proposed Pram Crossing

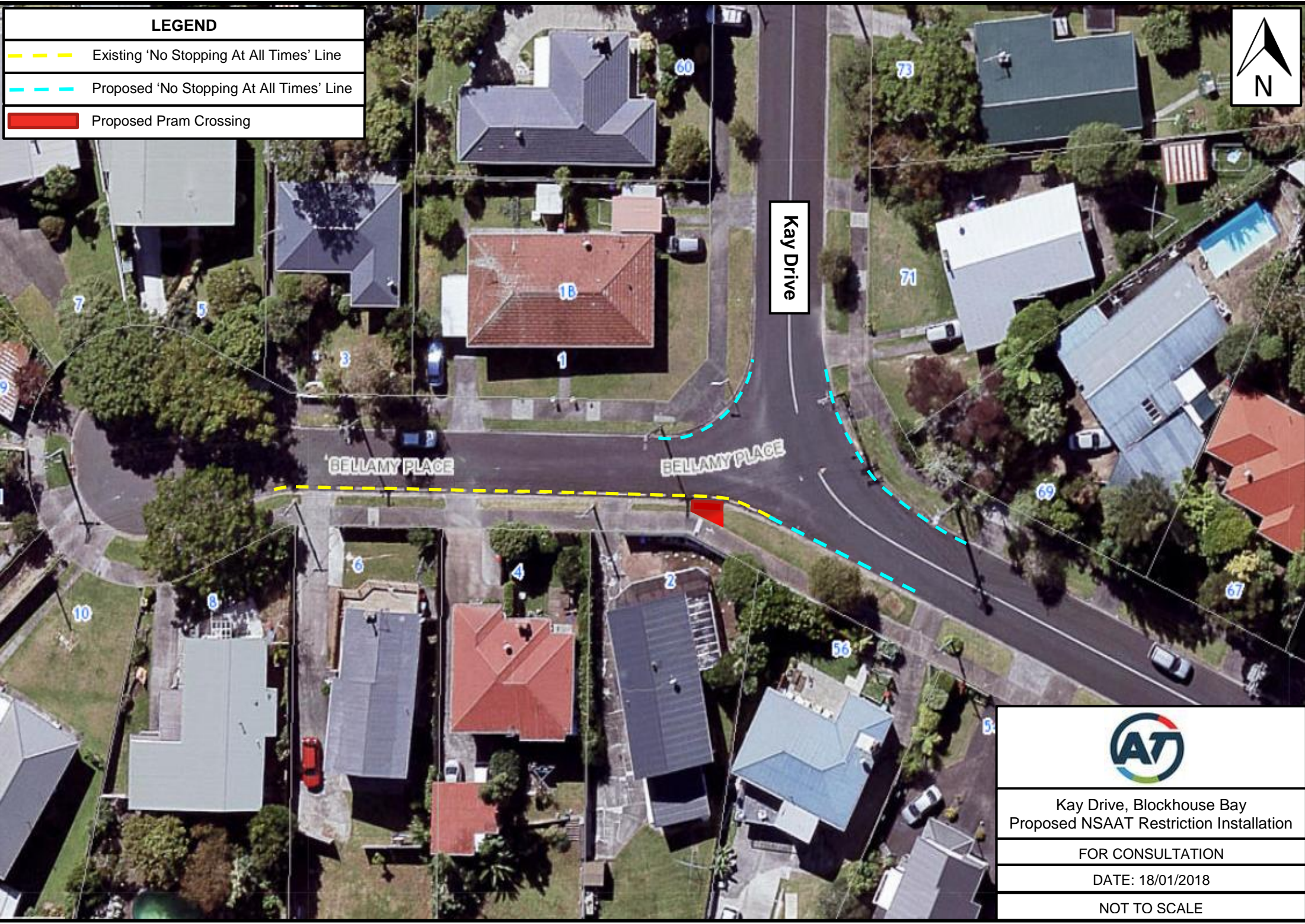

Kay Drive, Blockhouse Bay  
Proposed NSAAT Restriction Installation

FOR CONSULTATION

DATE: 18/01/2018

NOT TO SCALE