

ORIGINAL SIZE A1
DO NOT SCALE - IF IN DOUBT, ASK

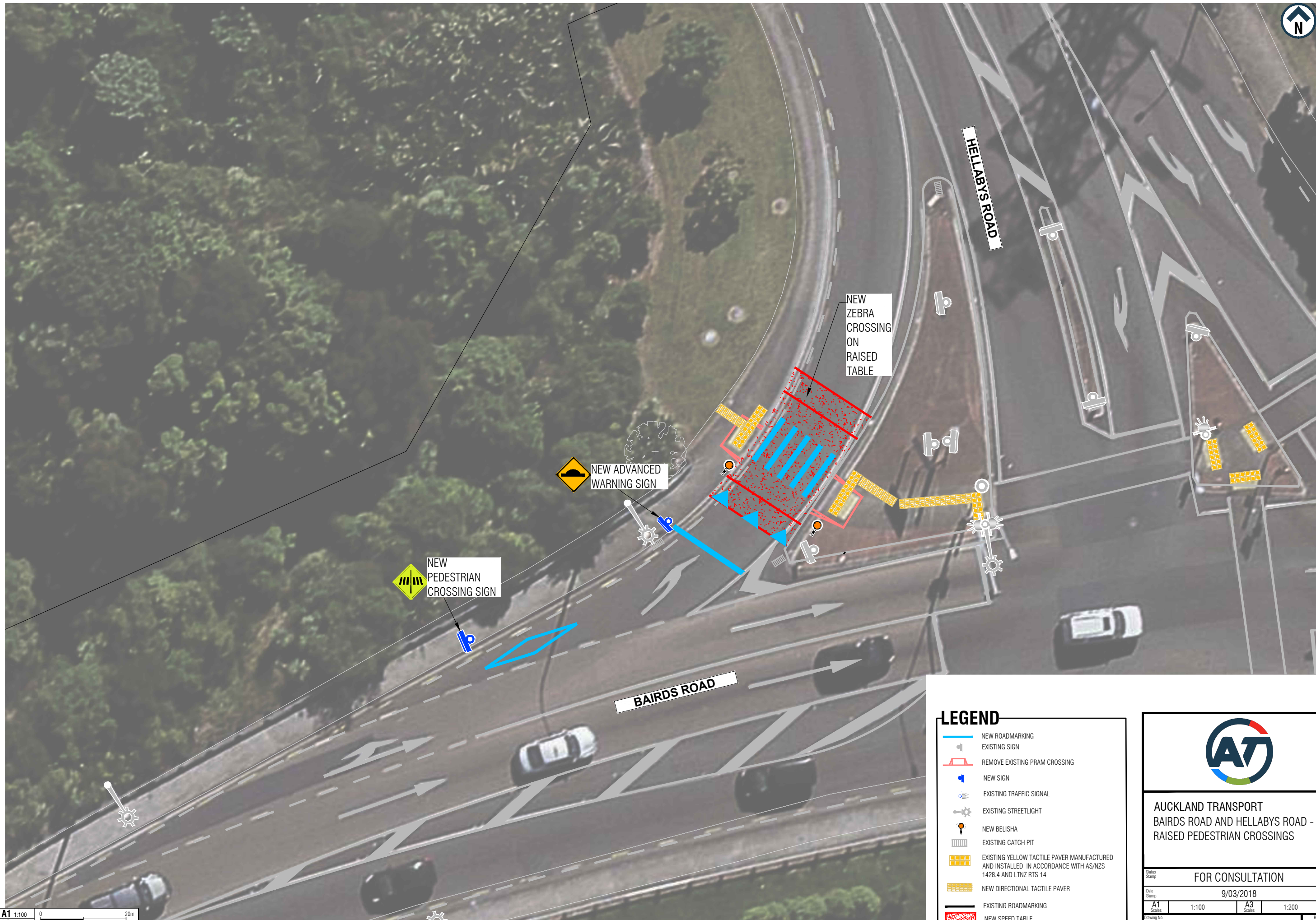
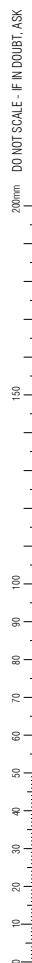

A1 1:100
A3 1:200
0 20m

LEGEND

- NEW ROADMARKING
- EXISTING SIGN
- REMOVE EXISTING PRAM CROSSING
- NEW SIGN
- EXISTING TRAFFIC SIGNAL
- EXISTING STREETLIGHT
- NEW BELISHA
- EXISTING CATCH PIT
- EXISTING YELLOW TACTILE PAVER MANUFACTURED AND INSTALLED IN ACCORDANCE WITH AS/NZS 1428.4 AND LTNZ RTS 14
- NEW DIRECTIONAL TACTILE PAVER
- EXISTING ROADMARKING
- NEW SPEED TABLE



AUCKLAND TRANSPORT
BAIRDS ROAD AND HELLABYS ROAD -
RAISED PEDESTRIAN CROSSINGS

FOR CONSULTATION

Date Stamp 9/03/2018

A1 1:100 A3 1:200

Drawing No. 2017-RFI-05_G031

Rev. A