

200mm DO NOT SCALE - IF IN DOUBT, ASK  
150  
100  
90  
80  
70  
60  
50  
40  
30  
20  
10  
0  
ORIGINAL SIZE A1

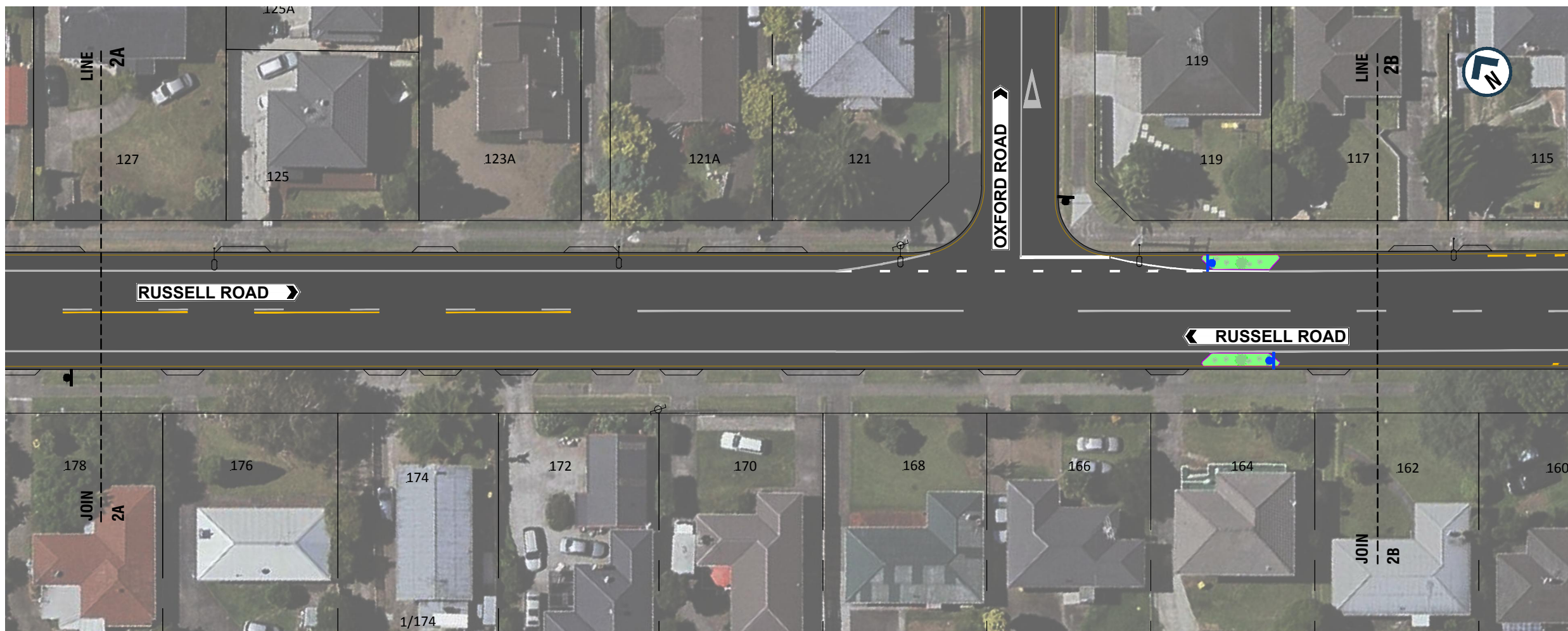

**LEGEND**

- ROAD MARKING
- NEW BROKEN YELLOW LINES "NSAAT"
- EXISTING BROKEN YELLOW LINES "NSAAT"
- EXISTING BUS STOP ROAD MARKING
- EXISTING BUS STOP - NEW ROAD MARKING OR NEW LOCATION
- NEW SIGN
- RELOCATED BUS STOP SIGN
- EXISTING SIGN
- NEW HARDSTAND
- NEW RED TEXTURED SURFACE
- EXISTING VEHICLE CROSSING
- PROPOSED PEDESTRIAN REFUGE ISLAND
- SIDE PLANTED ISLAND
- NEW STREET LIGHT POLE
- EXISTING STREET LIGHT POLE
- EXISTING TREE
- NEW PRAM CROSSING

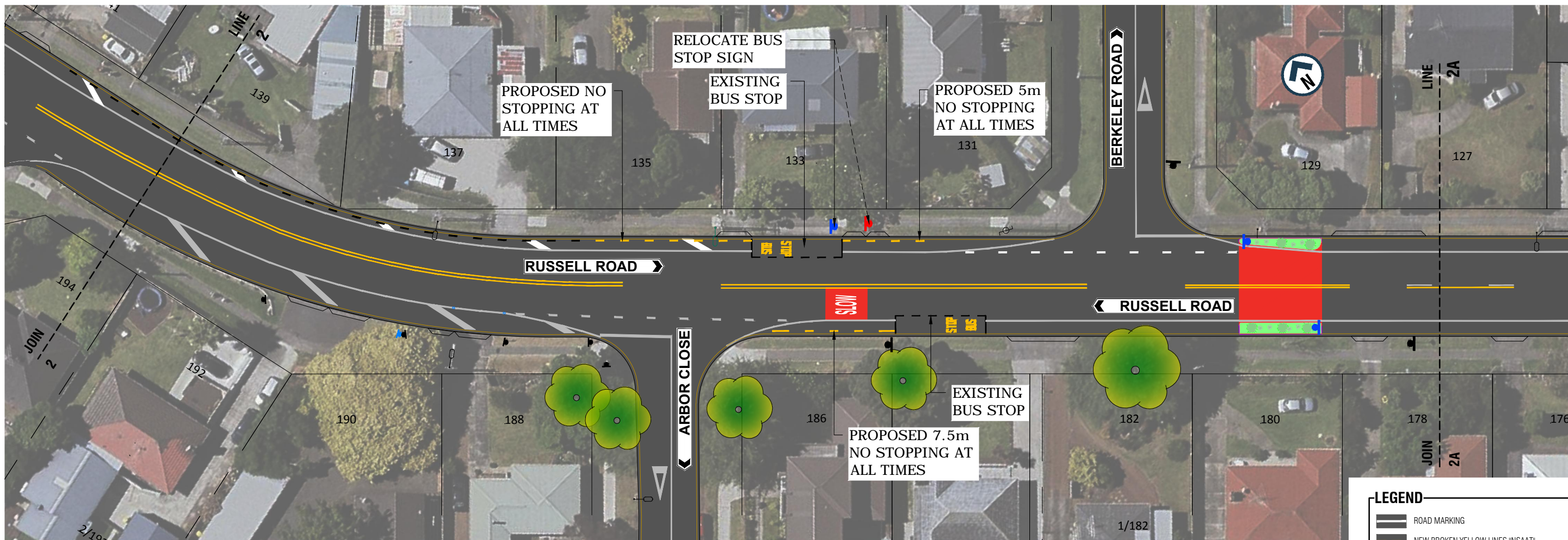

AUCKLAND TRANSPORT  
RUSSELL ROAD, MANUREWA  
PROPOSED SIDE ISLANDS

FOR CONSULTATION

Date Stamp 23 APRIL 2018

A1	NTS	A3	NTS
----	-----	----	-----

Drawing No. 171215-4404009-CS02A

E

200mm DO NOT SCALE - IF IN DOUBT, ASK

150

100

90

80

70

60

50

40

30

20

10

0

ORIGINAL SIZE A1

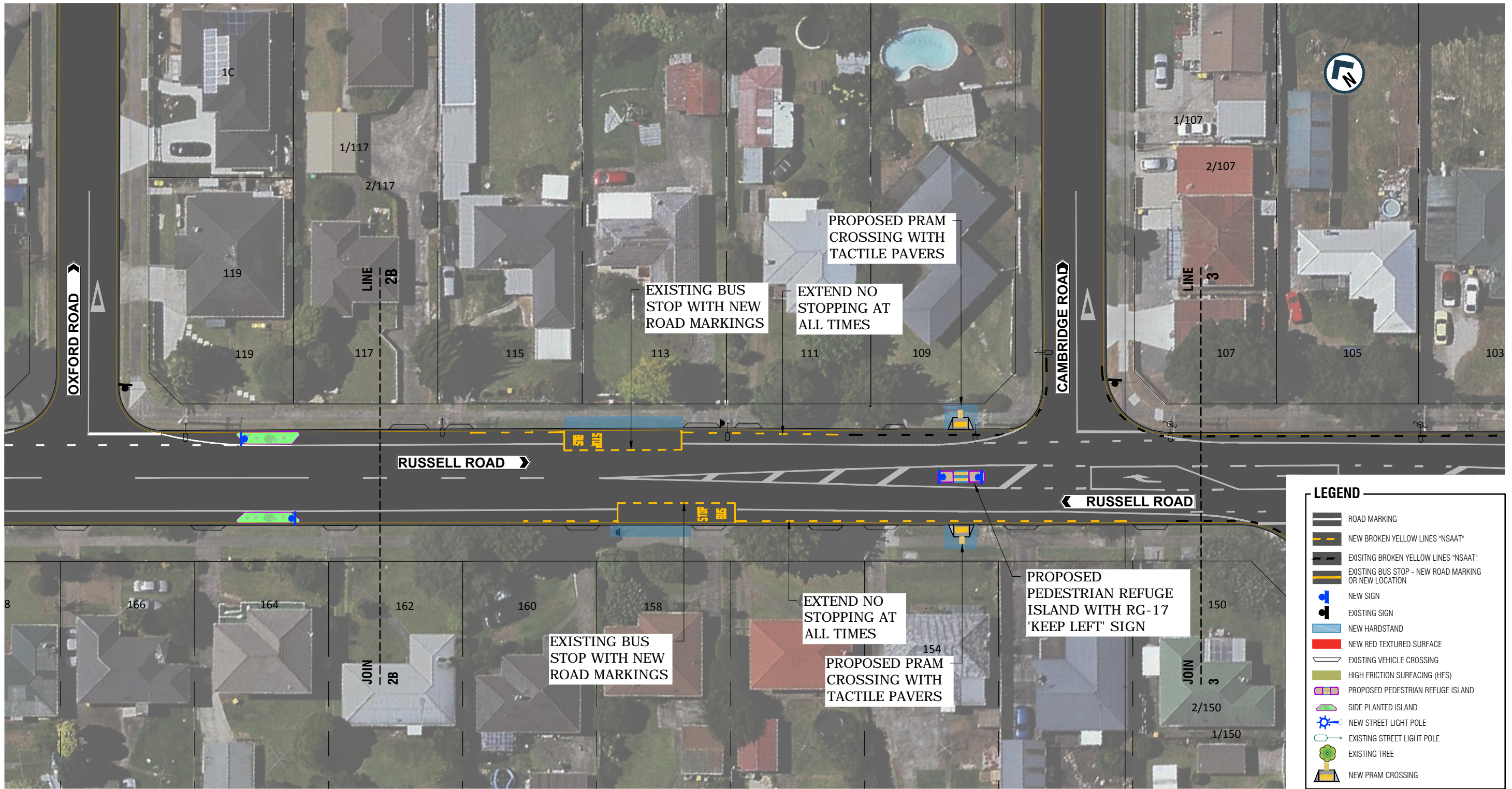

**LEGEND**

- ROAD MARKING
- NEW BROKEN YELLOW LINES "NSAAT"
- EXISTING BROKEN YELLOW LINES "NSAAT"
- EXISTING BUS STOP - NEW ROAD MARKING OR NEW LOCATION
- NEW SIGN
- EXISTING SIGN
- NEW HARDSTAND
- NEW RED TEXTURED SURFACE
- EXISTING VEHICLE CROSSING
- HIGH FRICTION SURFACING (HFS)
- PROPOSED PEDESTRIAN REFUGE ISLAND
- SIDE PLANTED ISLAND
- NEW STREET LIGHT POLE
- EXISTING STREET LIGHT POLE
- EXISTING TREE
- NEW PRAM CROSSING



AUCKLAND TRANSPORT  
 RUSSELL ROAD, MANUREWA  
 PROPOSED BUS STOP MARKINGS AND  
 PEDESTRIAN REFUGE ISLAND

FOR CONSULTATION			
Date Stamp 23 APRIL 2018			
A1 Scale	NTS	A3 Scale	NTS
Drawing No. 171215-4404009-CS02B			Rev. E