

ORIGINAL SIZE A1  
DO NOT SCALE - IF IN DOUBT, ASK

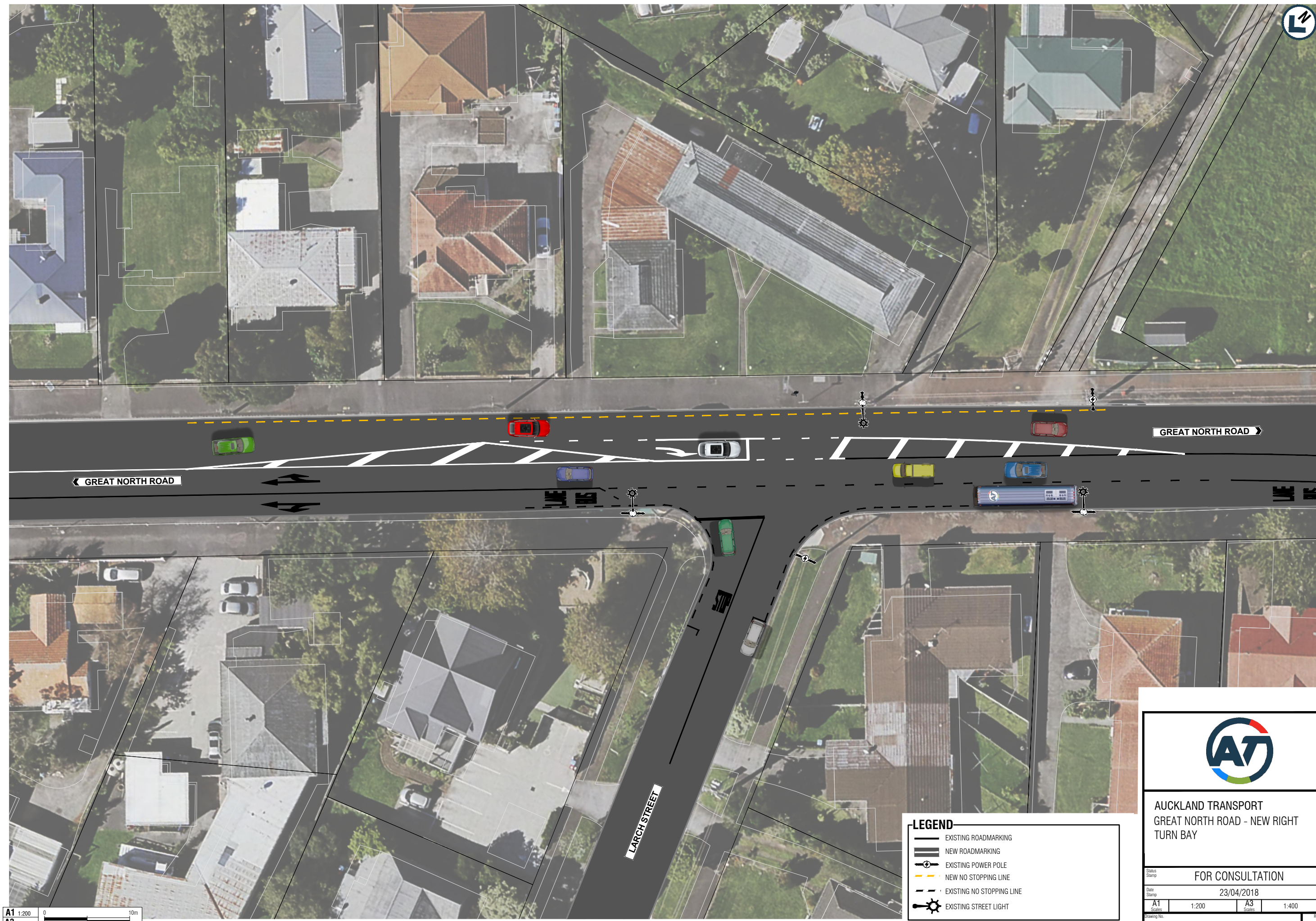

A1 1:200  
A3 1:400

**LEGEND**

- EXISTING ROADMARKING
- NEW ROADMARKING
- EXISTING POWER POLE
- NEW NO STOPPING LINE
- EXISTING NO STOPPING LINE
- EXISTING STREET LIGHT

AUCKLAND TRANSPORT  
GREAT NORTH ROAD - NEW RIGHT  
TURN BAY

Status Stamp  
FOR CONSULTATION

Date Stamp  
23/04/2018

A1 Scale	1:200	A3 Scale	1:400
-------------	-------	-------------	-------

Drawing No.  
2018-RFI-64\_G030

Rev.  
A