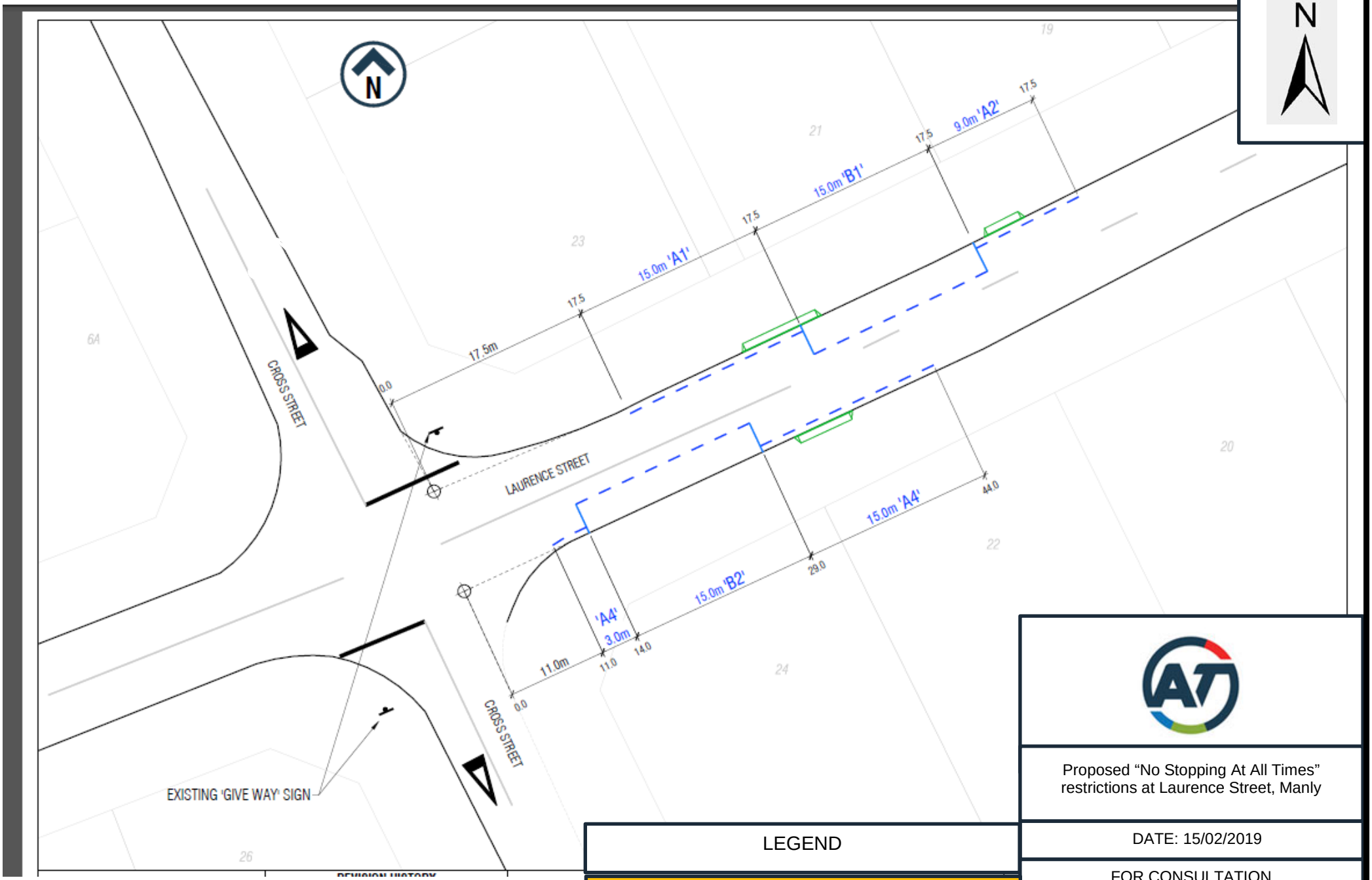

Proposed "No Stopping At All Times" restrictions at Laurence Street, Manly

DATE: 15/02/2019

FOR CONSULTATION

NOT TO SCALE

LEGEND

New No Stopping At All Times (Bus Stop markings)