

ORIGINAL SIZE A1
20mm DO NOT SCALE - IF IN DOUBT, ASK

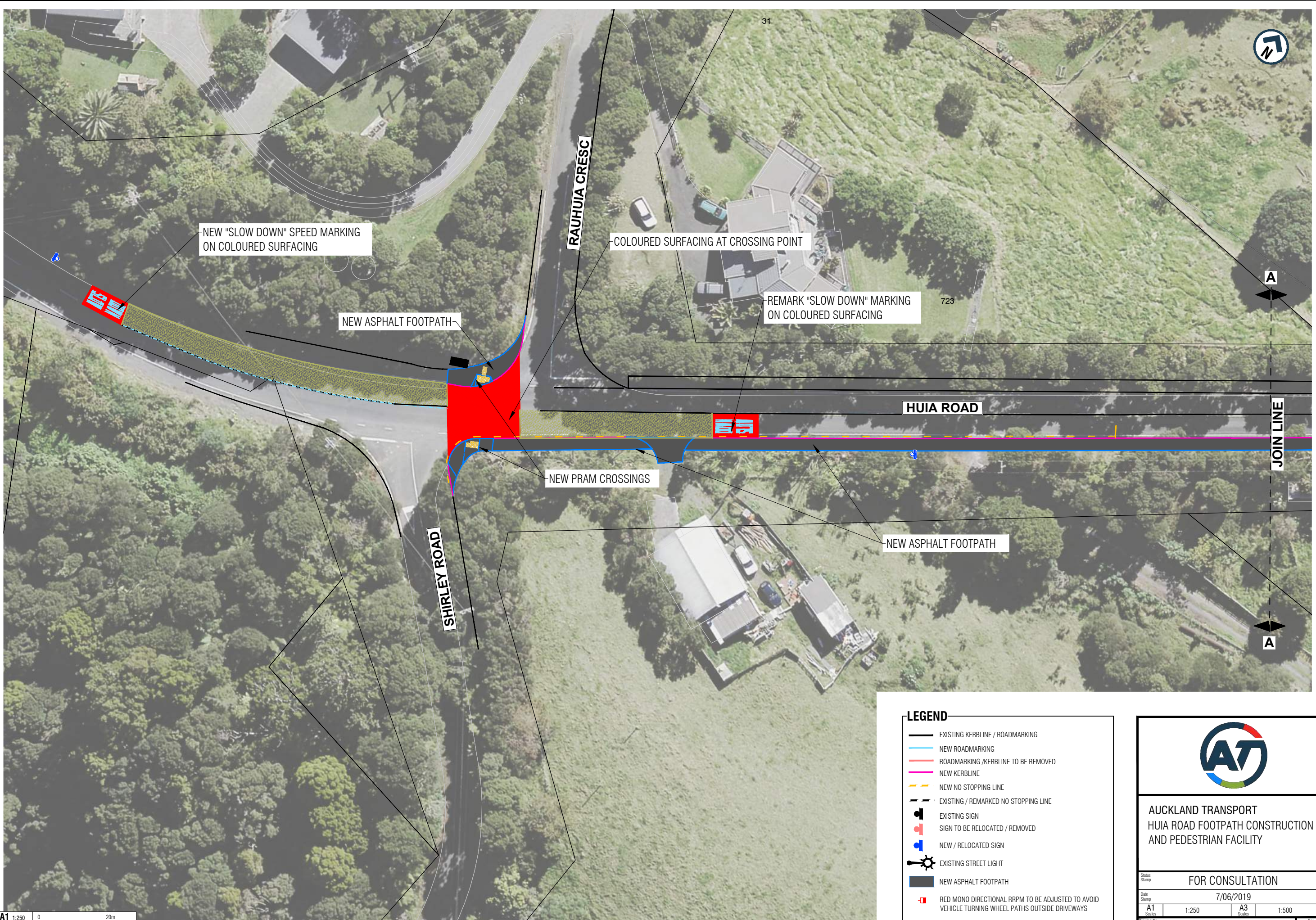

NEW "SLOW DOWN" SPEED MARKING ON COLOURED SURFACING

NEW ASPHALT FOOTPATH

RAUHUIA CRESC

COLOURED SURFACING AT CROSSING POINT

REMARK "SLOW DOWN" MARKING ON COLOURED SURFACING

HUIA ROAD

NEW PRAM CROSSINGS

SHIRLEY ROAD

NEW ASPHALT FOOTPATH



A

A

JOIN LINE

LEGEND

- EXISTING KERBLINE / ROADMARKING
- NEW ROADMARKING
- ROADMARKING / KERBLINE TO BE REMOVED
- NEW KERBLINE
- NEW NO STOPPING LINE
- EXISTING / REMARKED NO STOPPING LINE
- EXISTING SIGN
- SIGN TO BE RELOCATED / REMOVED
- NEW / RELOCATED SIGN
- EXISTING STREET LIGHT
- NEW ASPHALT FOOTPATH
- RED MONO DIRECTIONAL RRPM TO BE ADJUSTED TO AVOID VEHICLE TURNING WHEEL PATHS OUTSIDE DRIVEWAYS



AUCKLAND TRANSPORT
HUIA ROAD FOOTPATH CONSTRUCTION
AND PEDESTRIAN FACILITY

FOR CONSULTATION

Date Stamp	7/06/2019	
A1 Scale	1:250	A3 Scale 1:500

A1 1:250
A3 1:500

1-A8029.00-0002_G030

B

ORIGINAL SIZE A1
0 10 20 30 40 50 60 70 80 90 100 150 200mm
DO NOT SCALE - IF IN DOUBT, ASK

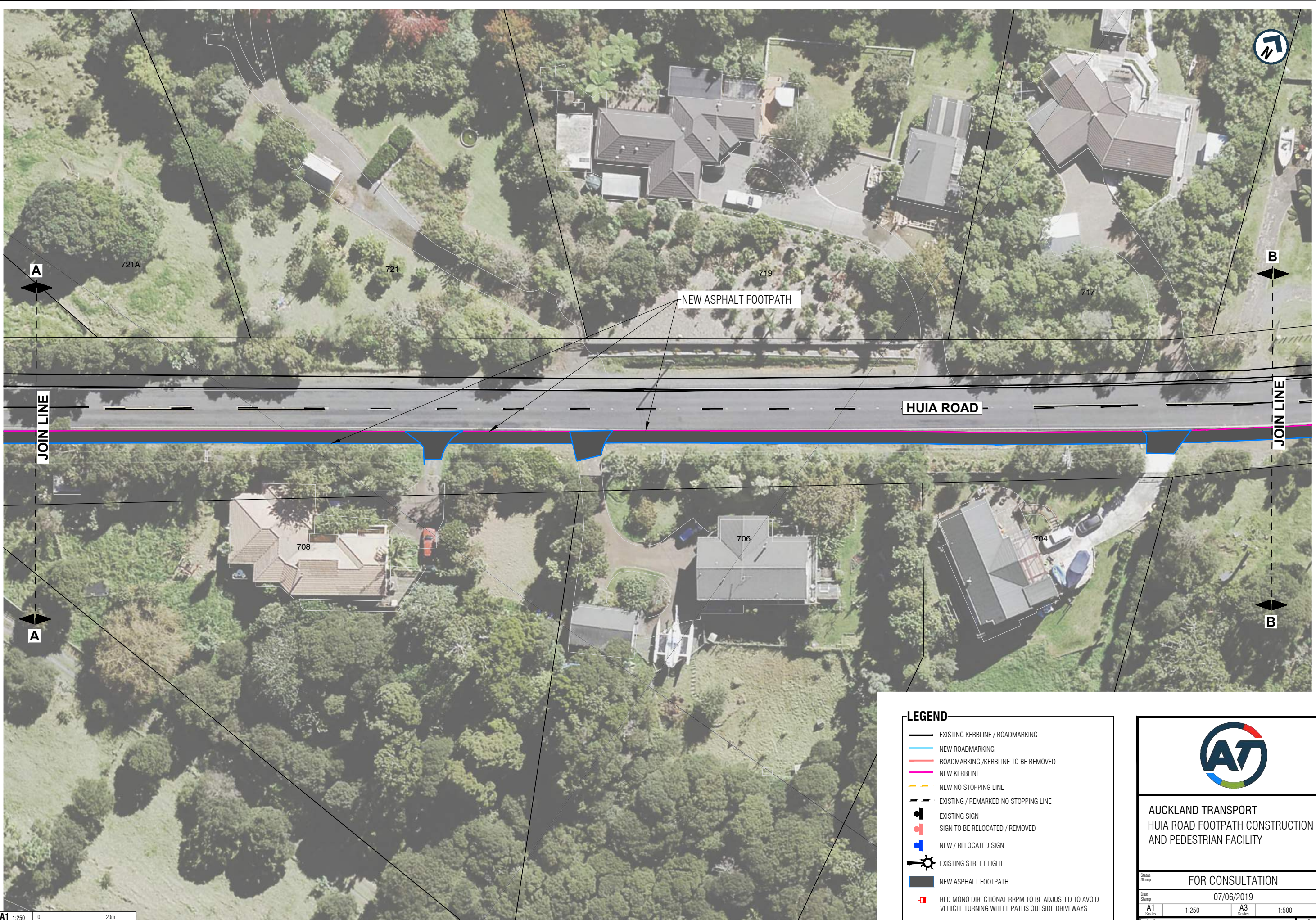

A1 1:250
A3 1:500
0 20m

LEGEND	
	EXISTING KERBLINE / ROADMARKING
	NEW ROADMARKING
	ROADMARKING /KERBLINE TO BE REMOVED
	NEW KERBLINE
	NEW NO STOPPING LINE
	EXISTING / REMARKED NO STOPPING LINE
	EXISTING SIGN
	SIGN TO BE RELOCATED / REMOVED
	NEW / RELOCATED SIGN
	EXISTING STREET LIGHT
	NEW ASPHALT FOOTPATH
	RED MONO DIRECTIONAL RRPM TO BE ADJUSTED TO AVOID VEHICLE TURNING WHEEL PATHS OUTSIDE DRIVEWAYS



AUCKLAND TRANSPORT
HUIA ROAD FOOTPATH CONSTRUCTION
AND PEDESTRIAN FACILITY

FOR CONSULTATION	
Date Stamp	07/06/2019
A1 Scales	1:250
A3 Scales	1:500
Drawing No. 1-A8029.00-0002_G031	
Rev.	B

ORIGINAL SIZE A1

20mm DO NOT SCALE - IF IN DOUBT, ASK



A1 1:250
A3 1:500

LEGEND	
	EXISTING KERBLINE / ROADMARKING
	NEW ROADMARKING
	ROADMARKING / KERBLINE TO BE REMOVED
	NEW KERBLINE
	NEW NO STOPPING LINE
	EXISTING / REMARKED NO STOPPING LINE
	EXISTING SIGN
	SIGN TO BE RELOCATED / REMOVED
	NEW / RELOCATED SIGN
	EXISTING STREET LIGHT
	NEW ASPHALT FOOTPATH
	RED MONO DIRECTIONAL RRPM TO BE ADJUSTED TO AVOID VEHICLE TURNING WHEEL PATHS OUTSIDE DRIVEWAYS



AUCKLAND TRANSPORT
HUIA ROAD FOOTPATH CONSTRUCTION
AND PEDESTRIAN FACILITY

FOR CONSULTATION	
Date Stamp: 07/06/2019	
A1 Scales: 1:250	A3 Scales: 1:500
Drawing No. 1-A8029.00-0002_G032	
Rev. B	

ORIGINAL SIZE A1
20mm DO NOT SCALE - IF IN DOUBT, ASK



A1 1:250
A3 1:500

LEGEND

- EXISTING KERBLINE / ROADMARKING
- NEW ROADMARKING
- ROADMARKING / KERBLINE TO BE REMOVED
- NEW KERBLINE
- NEW NO STOPPING LINE
- EXISTING / REMARKED NO STOPPING LINE
- EXISTING SIGN
- SIGN TO BE RELOCATED / REMOVED
- NEW / RELOCATED SIGN
- EXISTING STREET LIGHT
- NEW ASPHALT FOOTPATH
- RED MONO DIRECTIONAL RRPM TO BE ADJUSTED TO AVOID VEHICLE TURNING WHEEL PATHS OUTSIDE DRIVEWAYS



AUCKLAND TRANSPORT
HUIA ROAD FOOTPATH CONSTRUCTION
AND PEDESTRIAN FACILITY

FOR CONSULTATION

Date Stamp: 07/06/2019

A1 Scales	1:250	A3 Scales	1:500
-----------	-------	-----------	-------

Drawing No. 1-A8029.00-0002_G033

Rev. **B**

ORIGINAL SIZE A1
20mm DO NOT SCALE - IF IN DOUBT, ASK



A1 1:250
A3 1:500

LEGEND	
	EXISTING KERBLINE / ROADMARKING
	NEW ROADMARKING
	ROADMARKING / KERBLINE TO BE REMOVED
	NEW KERBLINE
	NEW NO STOPPING LINE
	EXISTING / REMARKED NO STOPPING LINE
	EXISTING SIGN
	SIGN TO BE RELOCATED / REMOVED
	NEW / RELOCATED SIGN
	EXISTING STREET LIGHT
	NEW ASPHALT FOOTPATH
	RED MONO DIRECTIONAL RRPM TO BE ADJUSTED TO AVOID VEHICLE TURNING WHEEL PATHS OUTSIDE DRIVEWAYS



AUCKLAND TRANSPORT
HUIA ROAD FOOTPATH CONSTRUCTION
AND PEDESTRIAN FACILITY

FOR CONSULTATION	
Date Stamp	07/06/2019
A1 Scale	1:250
A3 Scale	1:500
Drawing No.	1-A8029.00-0002_G034
Rev.	B