



DO NOT SCALE - IF IN DOUBT, ASK  
250mm  
150  
100  
90  
80  
70  
60  
50  
40  
30  
20  
10  
0  
ORIGINAL SIZE A1

### GENERAL NOTES

1. ALL SIGNS TO BE INSTALLED IN ACCORDANCE WITH THE MANUAL OF TRAFFIC SIGNS AND MARKINGS (MOTSAM) PART 1: TRAFFIC SIGNS AND TRAFFIC CONTROL DEVICES (TCD) MANUAL.
2. ALL SIGN SUPPORTS AND FOUNDATION REQUIREMENTS TO BE IN ACCORDANCE WITH TNZ P/24:2008 AND RSMA COMPLIANCE STANDARD FOR TRAFFIC SIGNS UNLESS SPECIFIED OTHERWISE ON THE DRAWINGS.
3. POSITIONS OF NEW SIGNS ARE INDICATIVE ONLY AND TO BE CONFIRMED ON SITE BY THE ENGINEER PRIOR TO INSTALLATION TO AVOID CONFLICT AND OBSTRUCTION BY OTHER ROADSIDE FURNITURE AND VEGETATION. AT THE INSTRUCTION BY THE ENGINEER, VEGETATION MAY REQUIRE TRIMMING.
4. ALL EDGE MARKER POST TO BE INSTALLED IN ACCORDANCE WITH MOTSAM PART 2, SECTION 5.05. WHERE DRIVEWAYS, ACCESS OR SIDE ROAD LOCATIONS COINCIDES WITH EDGE MARKER POST PLACEMENT, INSTALL EDGE MARKER ON EITHER SIDE OF THESE DRIVEWAYS, ACCESSES AND SIDE ROADS. AT THE INSTRUCTION OF THE ENGINEER.
5. WHITE BI-DIRECTIONAL RRPMS TO BE INSTALLED ON CENTRE LINE AT 20m SPACING AS PER MOTSAM PART 2, SECTION 4.06.06.
6. RED MONO-DIRECTIONAL RRPMS TO BE INSTALLED ON THE OUTSIDE OF THE BEND AT 20m SPACING AS PER MOTSAM PART 2, SECTION 4.06.06.
7. RED MONO-DIRECTIONAL RRPMS TO COMMENCE AND TERMINATE AT THE TANGENT OF THE CURVE.
8. THE PROPOSED RRPMS SHOWN ON THE DRAWING ARE INDICATIVE ONLY AND SHALL COMPLY WITH NZTA P1/14 AND NZTA M/12 STANDARD SPECIFICATIONS.
9. ALL NEW MARKINGS ARE TO BE INSTALLED AS PER MOTSAM PART 2: MARKINGS. NEW MARKING TO TIE INTO EXISTING MARKINGS.
10. BLACKING OUT OF REDUNDANT ROAD MARKINGS ARE NOT PERMITTED.

### LEGEND:

- ROAD CORRIDOR BOUNDARY
- PROPERTY LINE BOUNDARY
- NEW LINE MARKING
- + NEW / RELOCATED SIGN
- + EXISTING SIGN TO BE RETAINED
- + EXISTING SIGN TO BE REMOVED
- BI-DIRECTIONAL WHITE RRPMS
- MONO DIRECTIONAL RED RRPMS
- EXISTING POWER POLE (PP)
- EXISTING ACCESS/DRIVEWAY
- EXISTING SIGN FACE (BLACK & WHITE)
- NEW SIGN FACE (COLOURED)

### GLENMORE ROAD

ONRC	SECONDARY COLLECTOR
AADT	788 VPD
LENGTH	3.40 km
WIDTH	6.0 TO 7.0 m
BUS ROUTE	NO
OVER DIMENSION ROUTE	NO
LIGHTING	NO

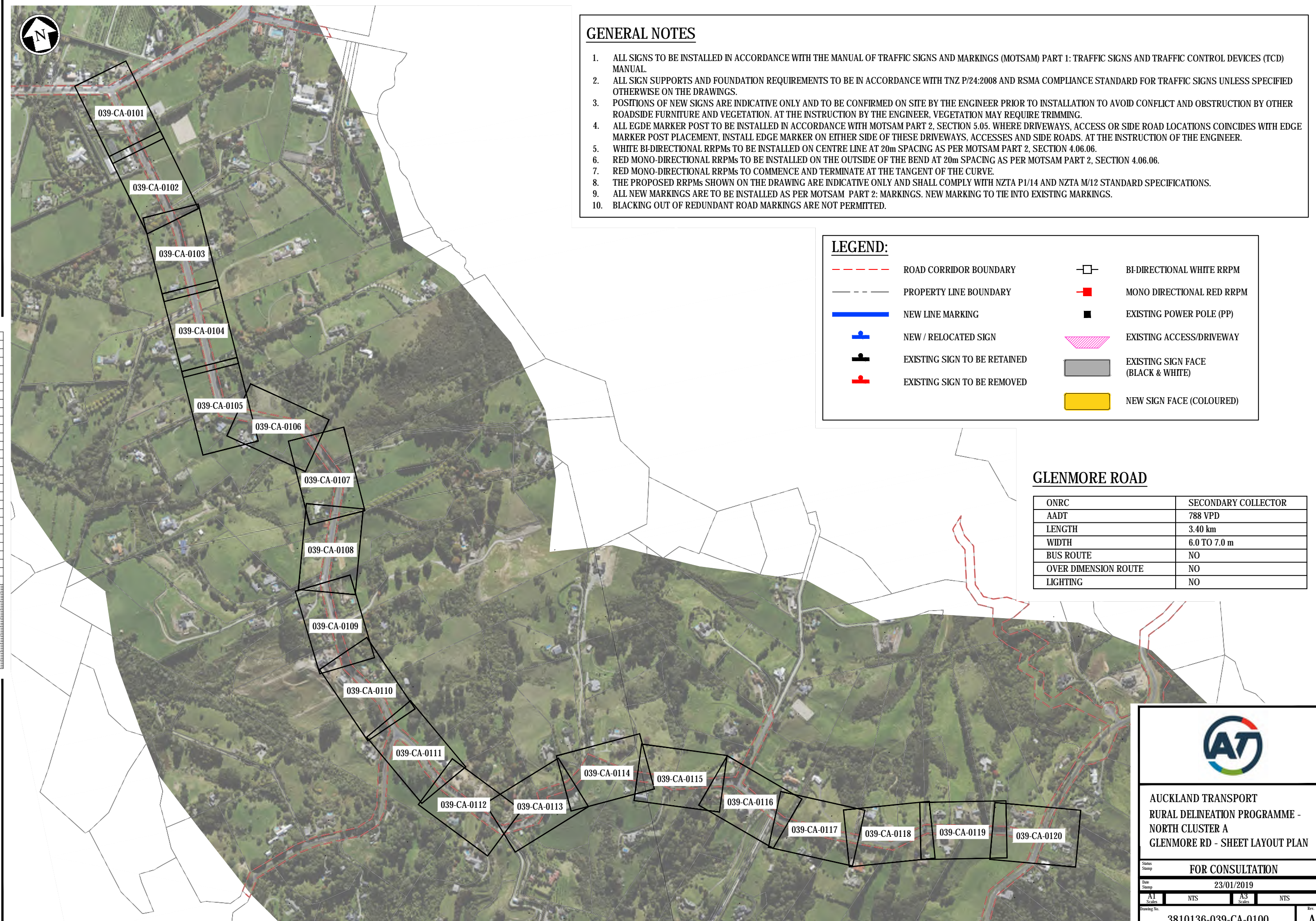

AUCKLAND TRANSPORT  
RURAL DELINEATION PROGRAMME -  
NORTH CLUSTER A  
GLENMORE RD - SHEET LAYOUT PLAN

FOR CONSULTATION

Date: 23/01/2019

A1 Scales: NTS A3 Scales: NTS

Drawing No. 3810136-039-CA-0100 Rev. A

ORIGINAL SIZE - A1  
DO NOT SCALE - IF IN DOUBT, ASK

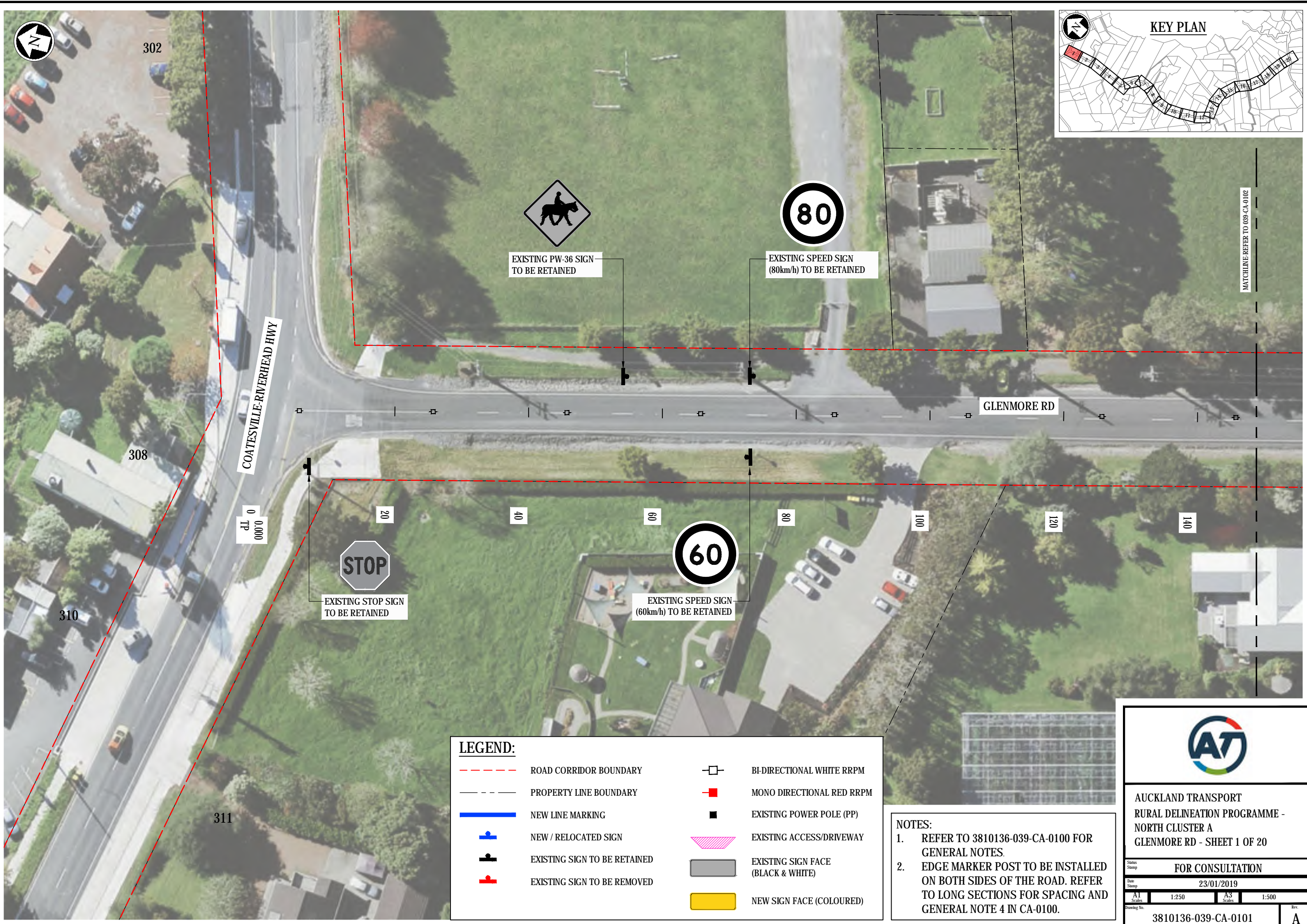



**LEGEND:**

	ROAD CORRIDOR BOUNDARY		BI-DIRECTIONAL WHITE RRPM
	PROPERTY LINE BOUNDARY		MONO DIRECTIONAL RED RRPM
	NEW LINE MARKING		EXISTING POWER POLE (PP)
	NEW / RELOCATED SIGN		EXISTING ACCESS/DRIVEWAY
	EXISTING SIGN TO BE RETAINED		EXISTING SIGN FACE (BLACK & WHITE)
	EXISTING SIGN TO BE REMOVED		NEW SIGN FACE (COLOURED)

**NOTES:**

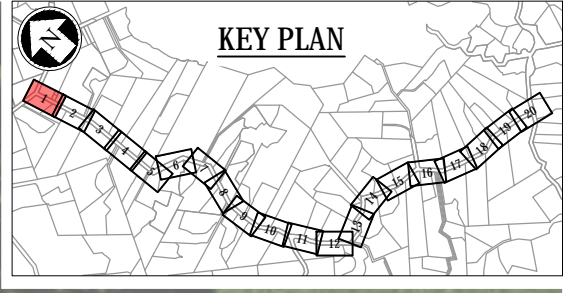
- REFER TO 3810136-039-CA-0100 FOR GENERAL NOTES
- EDGE MARKER POST TO BE INSTALLED ON BOTH SIDES OF THE ROAD. REFER TO LONG SECTIONS FOR SPACING AND GENERAL NOTE 4 IN CA-0100.





**AUCKLAND TRANSPORT**  
RURAL DELINEATION PROGRAMME -  
NORTH CLUSTER A  
GLENMORE RD - SHEET 1 OF 20

---

**FOR CONSULTATION**

Date Stamp: 23/01/2019

A1 Scales: 1:250	A3 Scales: 1:500
Drawing No. 3810136-039-CA-0101	
Rev. <b>A</b>	

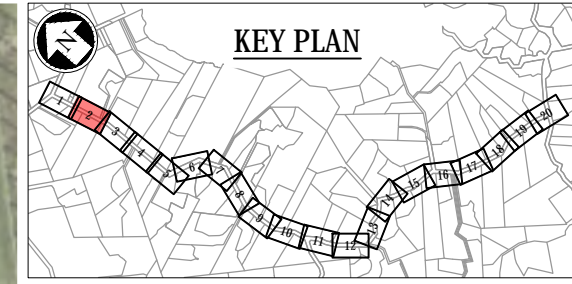

DO NOT SCALE - IF IN DOUBT, ASK  
250mm  
150  
100  
06  
08  
09  
05  
04  
02  
01  
ORIGINAL SIZE - A1

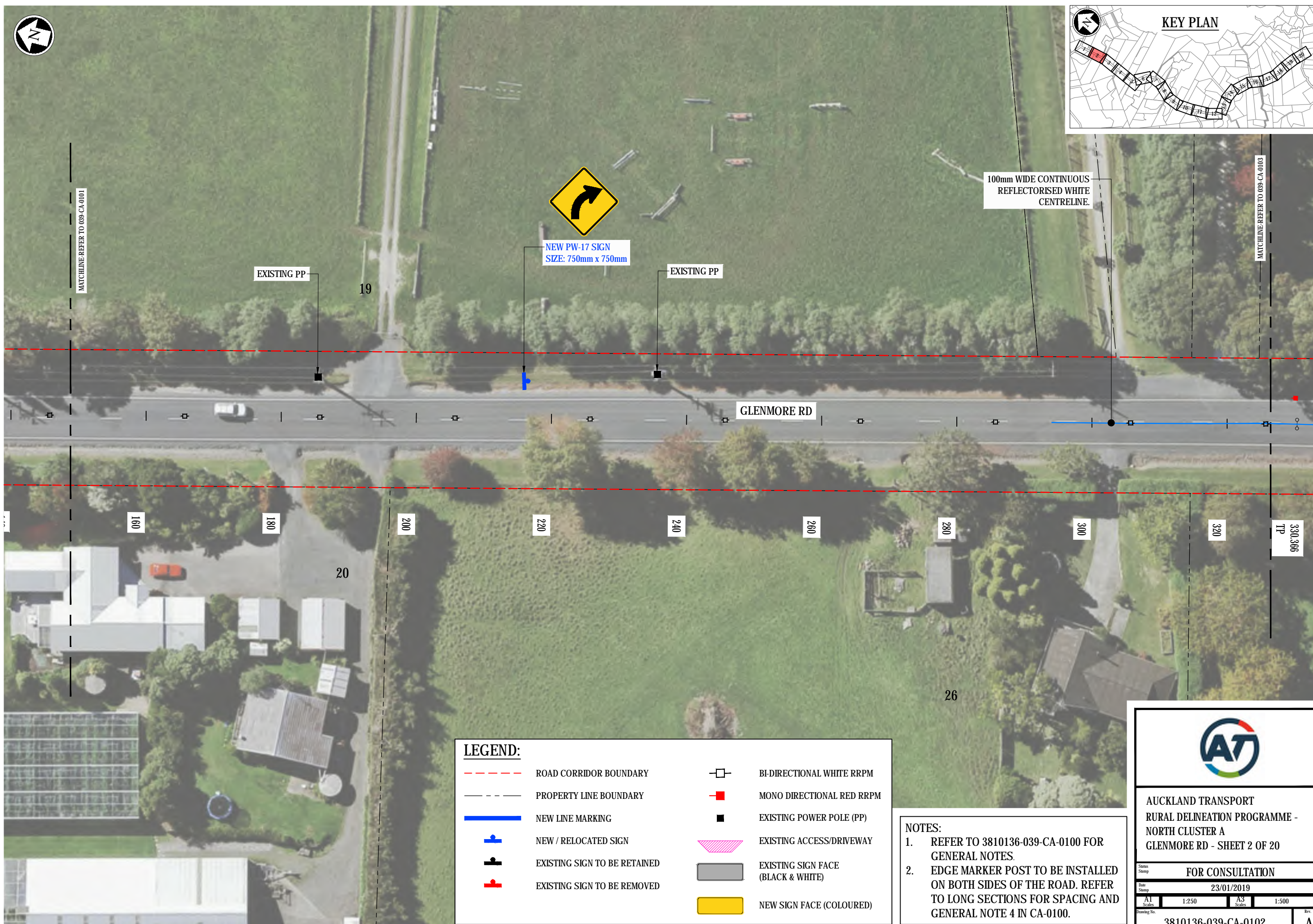

**LEGEND:**

	ROAD CORRIDOR BOUNDARY		BI-DIRECTIONAL WHITE RRPM
	PROPERTY LINE BOUNDARY		MONO DIRECTIONAL RED RRPM
	NEW LINE MARKING		EXISTING POWER POLE (PP)
	NEW / RELOCATED SIGN		EXISTING ACCESS/DRIVEWAY
	EXISTING SIGN TO BE RETAINED		EXISTING SIGN FACE (BLACK & WHITE)
	EXISTING SIGN TO BE REMOVED		NEW SIGN FACE (COLOURED)

**NOTES:**

- REFER TO 3810136-039-CA-0100 FOR GENERAL NOTES
- EDGE MARKER POST TO BE INSTALLED ON BOTH SIDES OF THE ROAD. REFER TO LONG SECTIONS FOR SPACING AND GENERAL NOTE 4 IN CA-0100.



AUCKLAND TRANSPORT  
RURAL DELINEATION PROGRAMME -  
NORTH CLUSTER A  
GLENMORE RD - SHEET 2 OF 20

FOR CONSULTATION

Date Stamp: 23/01/2019

A1 Scales	1:250	A3 Scales	1:500
-----------	-------	-----------	-------

Drawing No. 3810136-039-CA-0102 Rev. A

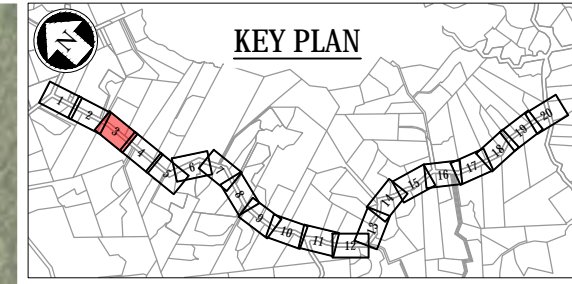

DO NOT SCALE - IF IN DOUBT, ASK  
250mm  
150  
100  
96  
94  
92  
90  
88  
86  
84  
82  
80  
78  
76  
74  
72  
70  
68  
66  
64  
62  
60  
58  
56  
54  
52  
50  
48  
46  
44  
42  
40  
38  
36  
34  
32  
30  
28  
26  
24  
22  
20  
18  
16  
14  
12  
10  
8  
6  
4  
2  
0  
ORIGINAL SIZE A1

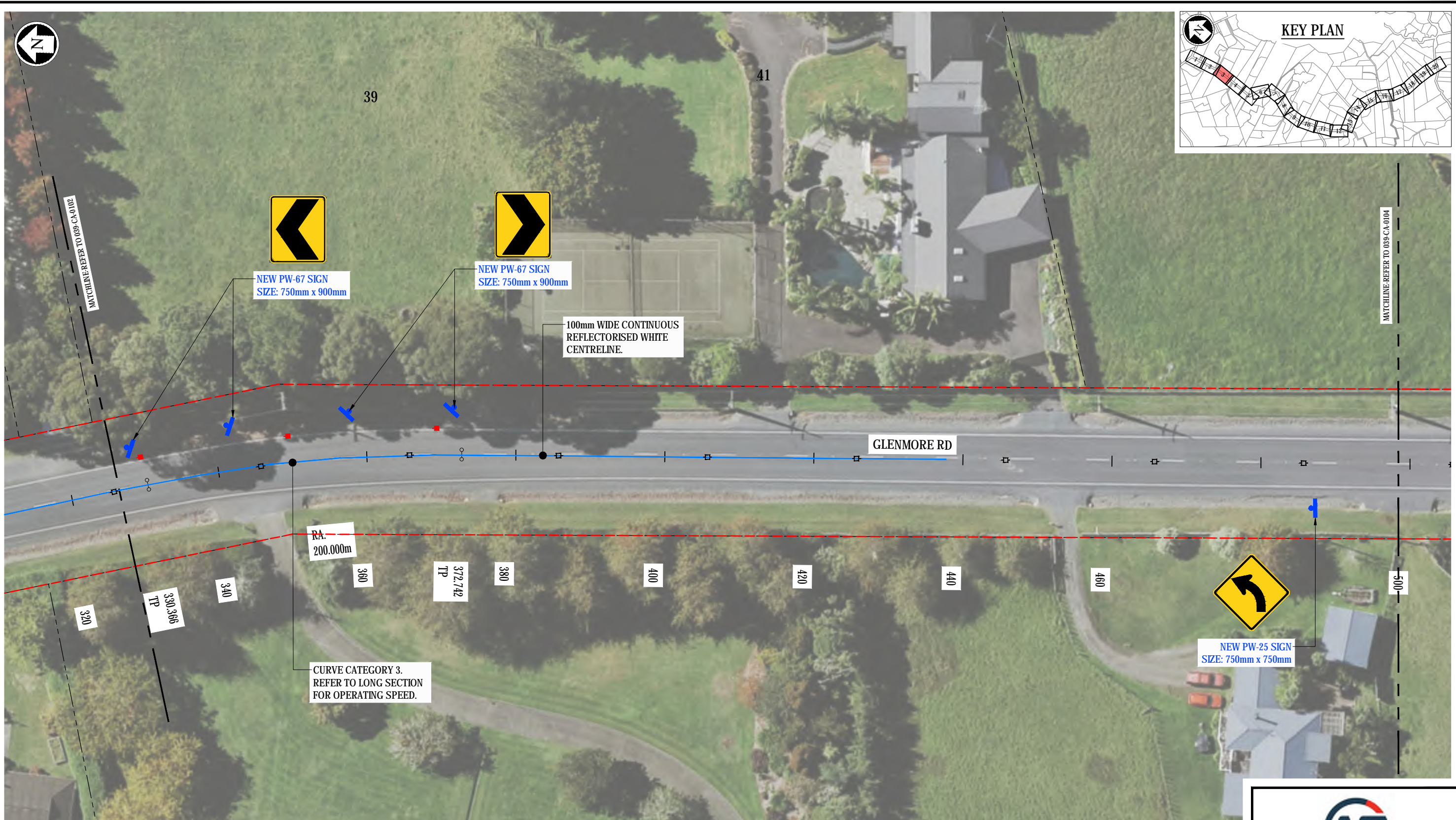

**LEGEND:**

	ROAD CORRIDOR BOUNDARY		BI-DIRECTIONAL WHITE RRPM
	PROPERTY LINE BOUNDARY		MONO DIRECTIONAL RED RRPM
	NEW LINE MARKING		EXISTING POWER POLE (PP)
	NEW / RELOCATED SIGN		EXISTING ACCESS/DRIVEWAY
	EXISTING SIGN TO BE RETAINED		EXISTING SIGN FACE (BLACK & WHITE)
	EXISTING SIGN TO BE REMOVED		NEW SIGN FACE (COLOURED)

**NOTES:**

- REFER TO 3810136-039-CA-0100 FOR GENERAL NOTES.
- EDGE MARKER POST TO BE INSTALLED ON BOTH SIDES OF THE ROAD. REFER TO LONG SECTIONS FOR SPACING AND GENERAL NOTE 4 IN CA-0100.



AUCKLAND TRANSPORT  
RURAL DELINEATION PROGRAMME -  
NORTH CLUSTER A  
GLENMORE RD - SHEET 3 OF 20

FOR CONSULTATION

Date Stamp: 23/01/2019

A1 Scales	1:250	A3 Scales	1:500
Drawing No. 3810136-039-CA-0103			Rev. A

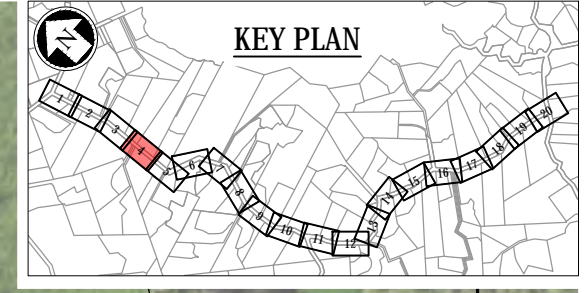

ORIGINAL SIZE - A1  
DO NOT SCALE - IF IN DOUBT, ASK  
250mm  
150  
100  
90  
80  
70  
60  
50  
40  
30  
20  
10  
0

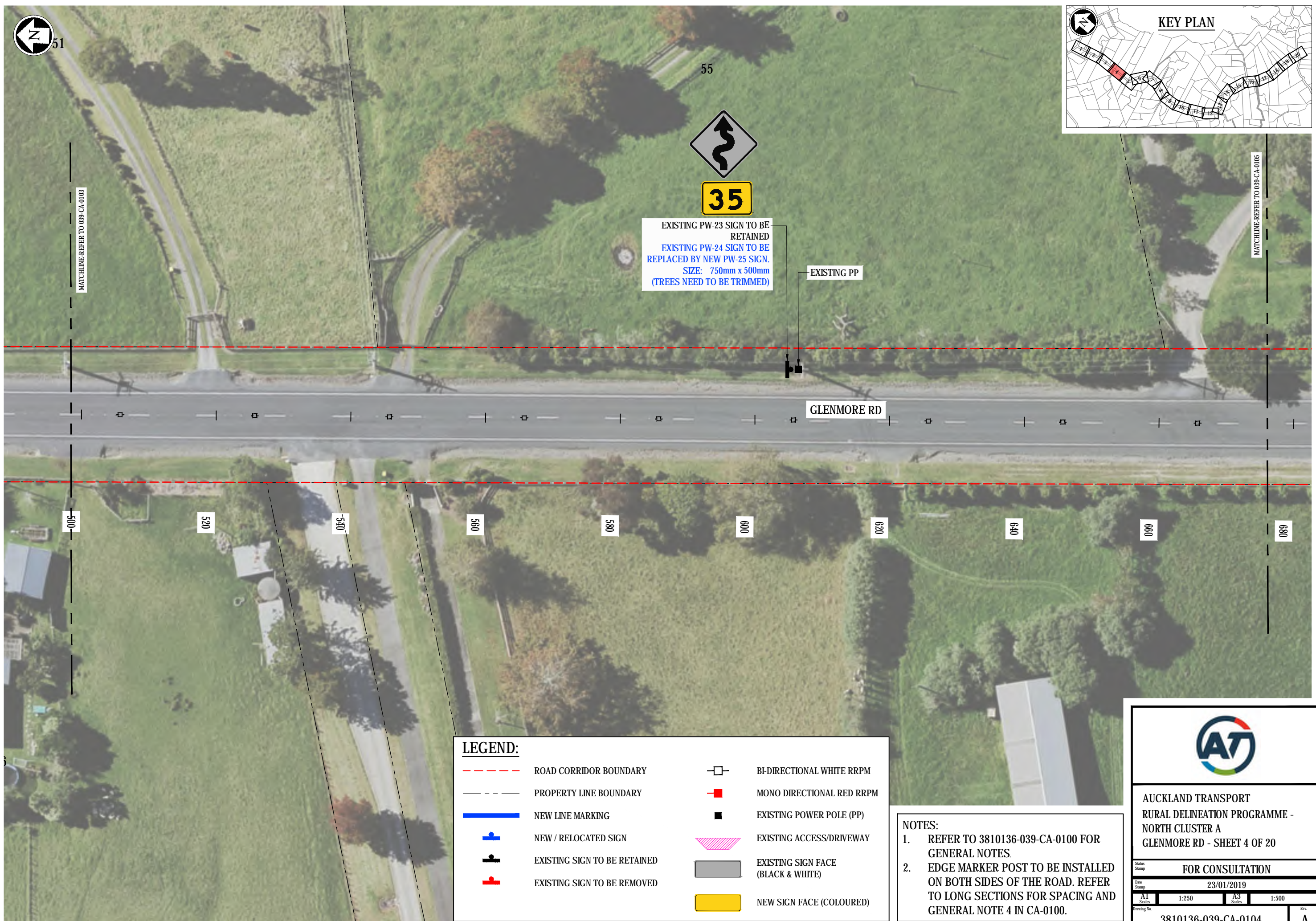

MATCHLINE-REFER TO 039-CA-0103

MATCHLINE-REFER TO 039-CA-0105

EXISTING PW-23 SIGN TO BE RETAINED  
EXISTING PW-24 SIGN TO BE REPLACED BY NEW PW-25 SIGN.  
SIZE: 750mm x 500mm  
(TREES NEED TO BE TRIMMED)

EXISTING PP

GLENMORE RD

500

520

540

560

580

600

620

640

660

680

**LEGEND:**

	ROAD CORRIDOR BOUNDARY		BI-DIRECTIONAL WHITE RRPM
	PROPERTY LINE BOUNDARY		MONO DIRECTIONAL RED RRPM
	NEW LINE MARKING		EXISTING POWER POLE (PP)
	NEW / RELOCATED SIGN		EXISTING ACCESS/DRIVEWAY
	EXISTING SIGN TO BE RETAINED		EXISTING SIGN FACE (BLACK & WHITE)
	EXISTING SIGN TO BE REMOVED		NEW SIGN FACE (COLOURED)

**NOTES:**

- REFER TO 3810136-039-CA-0100 FOR GENERAL NOTES
- EDGE MARKER POST TO BE INSTALLED ON BOTH SIDES OF THE ROAD. REFER TO LONG SECTIONS FOR SPACING AND GENERAL NOTE 4 IN CA-0100.



AUCKLAND TRANSPORT  
RURAL DELINEATION PROGRAMME -  
NORTH CLUSTER A  
GLENMORE RD - SHEET 4 OF 20

FOR CONSULTATION			
Date Stamp	23/01/2019		
A1 Scales	1:250	A3 Scales	1:500
Drawing No.	3810136-039-CA-0104		Rev. A

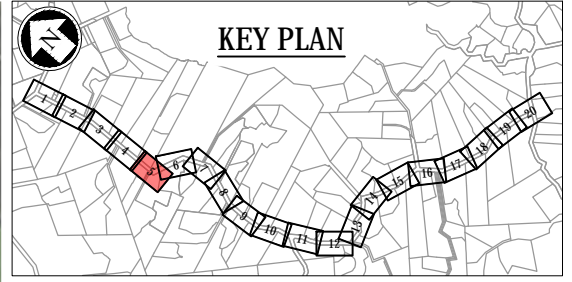
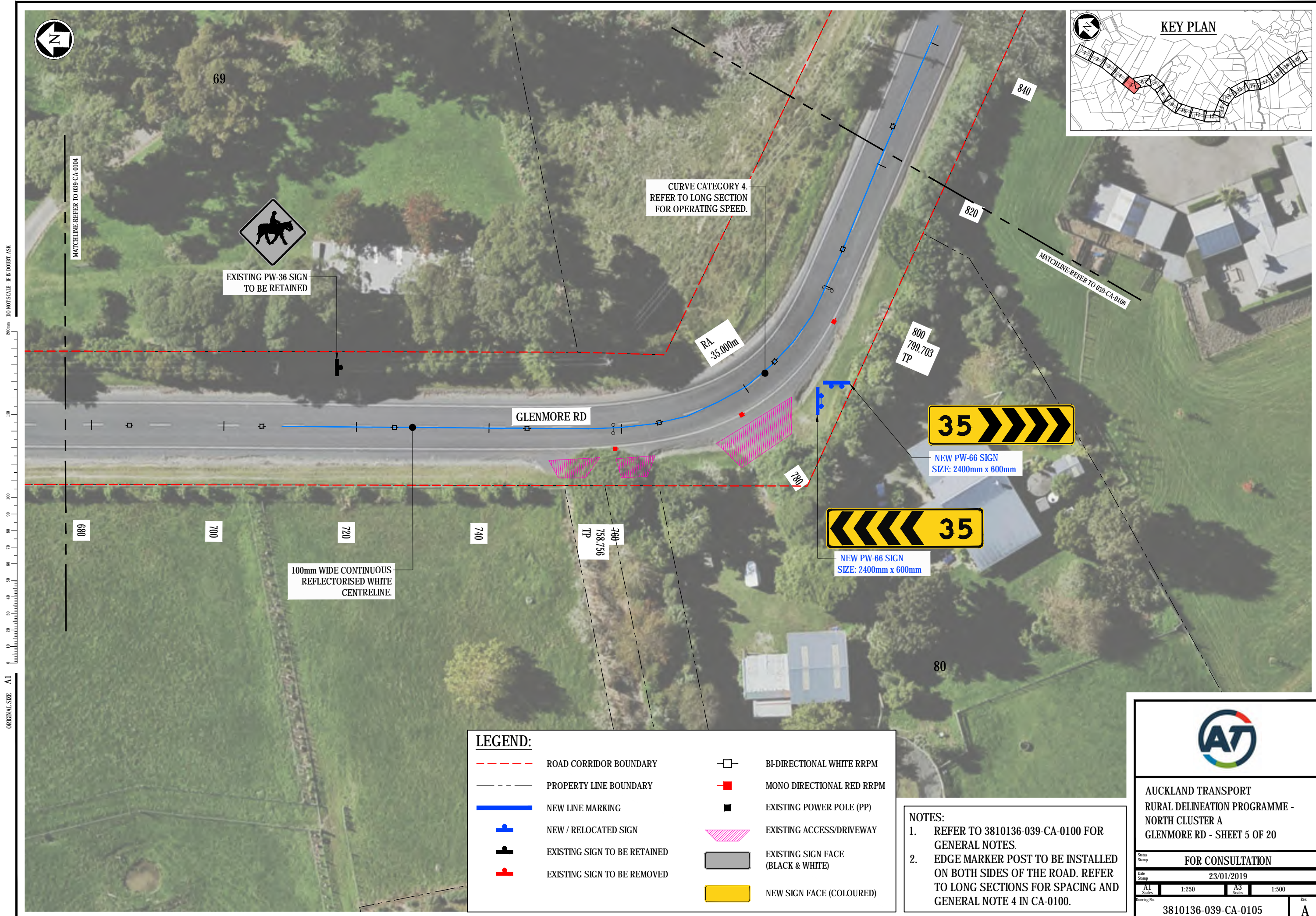

ORIGINAL SIZE - A1

DO NOT SCALE - IF IN DOUBT, ASK

**LEGEND:**

	ROAD CORRIDOR BOUNDARY		BI-DIRECTIONAL WHITE RRPM
	PROPERTY LINE BOUNDARY		MONO DIRECTIONAL RED RRPM
	NEW LINE MARKING		EXISTING POWER POLE (PP)
	NEW / RELOCATED SIGN		EXISTING ACCESS/DRIVEWAY
	EXISTING SIGN TO BE RETAINED		EXISTING SIGN FACE (BLACK & WHITE)
	EXISTING SIGN TO BE REMOVED		NEW SIGN FACE (COLOURED)

**NOTES:**

- REFER TO 3810136-039-CA-0100 FOR GENERAL NOTES.
- EDGE MARKER POST TO BE INSTALLED ON BOTH SIDES OF THE ROAD. REFER TO LONG SECTIONS FOR SPACING AND GENERAL NOTE 4 IN CA-0100.



**AUCKLAND TRANSPORT**  
RURAL DELINEATION PROGRAMME -  
NORTH CLUSTER A  
GLENMORE RD - SHEET 5 OF 20

---

**FOR CONSULTATION**

Date Stamp: 23/01/2019

A1 Scales: 1:250	A3 Scales: 1:500
Drawing No. 3810136-039-CA-0105	
Rev. <b>A</b>	



CURVE CATEGORY 4.  
REFER TO LONG SECTION  
FOR OPERATING SPEED.

RA.  
35,000m

800  
799.703  
TP

700  
738.756  
TP

100mm WIDE CONTINUOUS  
REFLECTORISED WHITE  
CENTRELINE.

MATCHLINE: REFER TO 039-CA-0104

MATCHLINE: REFER TO 039-CA-0106

GLENMORE RD

69

840

820

680

700

720

740

780

80

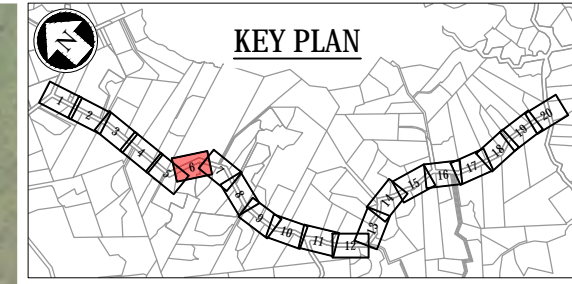

ORIGINAL SIZE A1  
DO NOT SCALE - IF IN DOUBT, ASK  
250mm  
150  
100  
90  
80  
70  
60  
50  
40  
30  
20  
10  
0

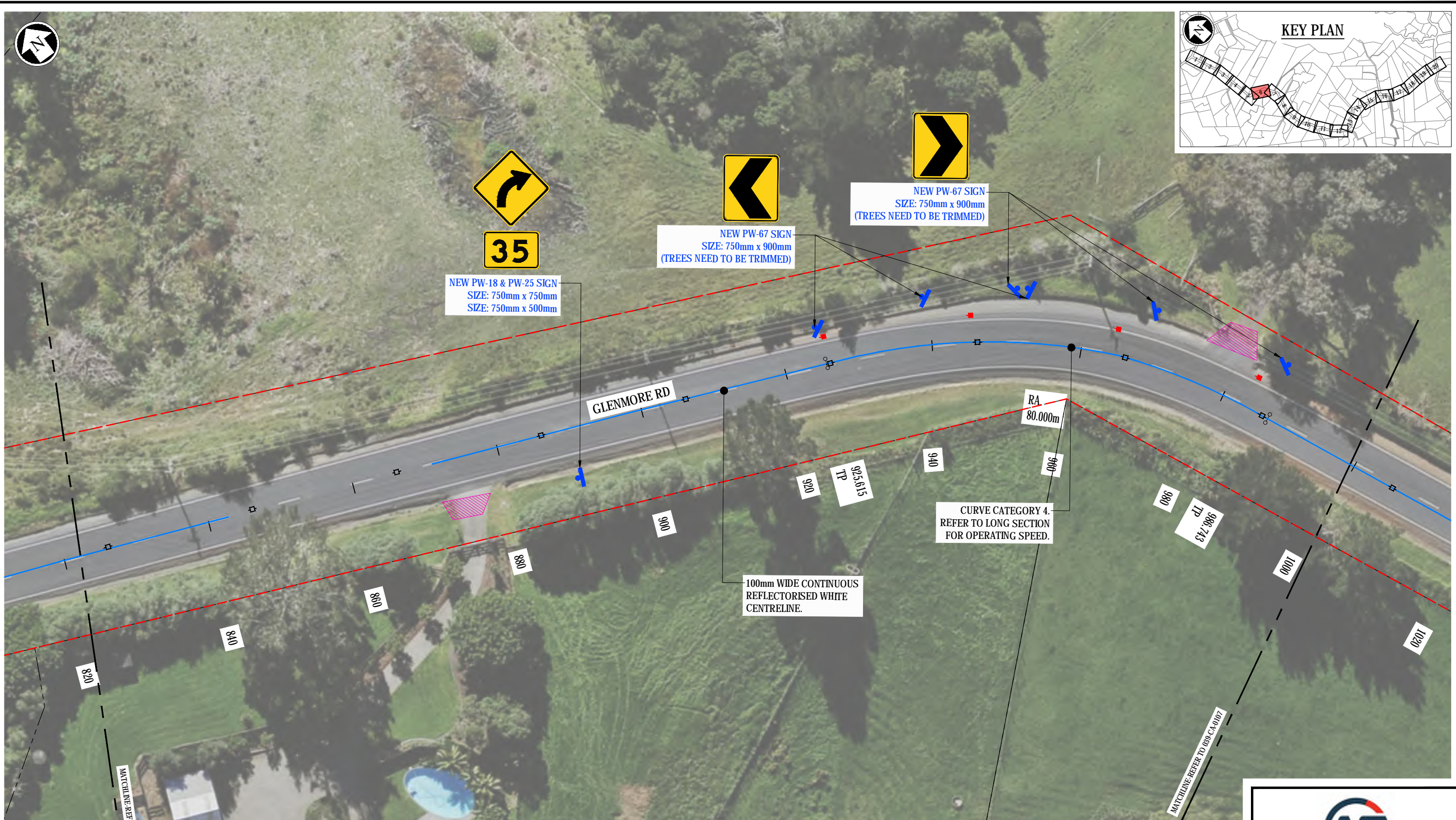

**LEGEND:**

	ROAD CORRIDOR BOUNDARY		BI-DIRECTIONAL WHITE RRP
	PROPERTY LINE BOUNDARY		MONO DIRECTIONAL RED RRP
	NEW LINE MARKING		EXISTING POWER POLE (PP)
	NEW / RELOCATED SIGN		EXISTING ACCESS/DRIVEWAY
	EXISTING SIGN TO BE RETAINED		EXISTING SIGN FACE (BLACK & WHITE)
	EXISTING SIGN TO BE REMOVED		NEW SIGN FACE (COLOURED)

**NOTES:**

- REFER TO 3810136-039-CA-0100 FOR GENERAL NOTES.
- EDGE MARKER POST TO BE INSTALLED ON BOTH SIDES OF THE ROAD. REFER TO LONG SECTIONS FOR SPACING AND GENERAL NOTE 4 IN CA-0100.



**AUCKLAND TRANSPORT  
RURAL DELINEATION PROGRAMME -  
NORTH CLUSTER A  
GLENMORE RD - SHEET 6 OF 20**

**FOR CONSULTATION**

Date Stamp: 23/01/2019

A1 Scales	1:250	A3 Scales	1:500
-----------	-------	-----------	-------

Drawing No. 3810136-039-CA-0106 Rev. A

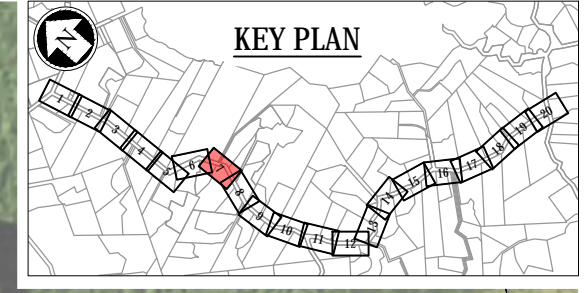

ORIGINAL SIZE A1  
DO NOT SCALE - IF IN DOUBT, ASK  
200mm  
150  
100  
90  
80  
70  
60  
50  
40  
30  
20  
10  
0

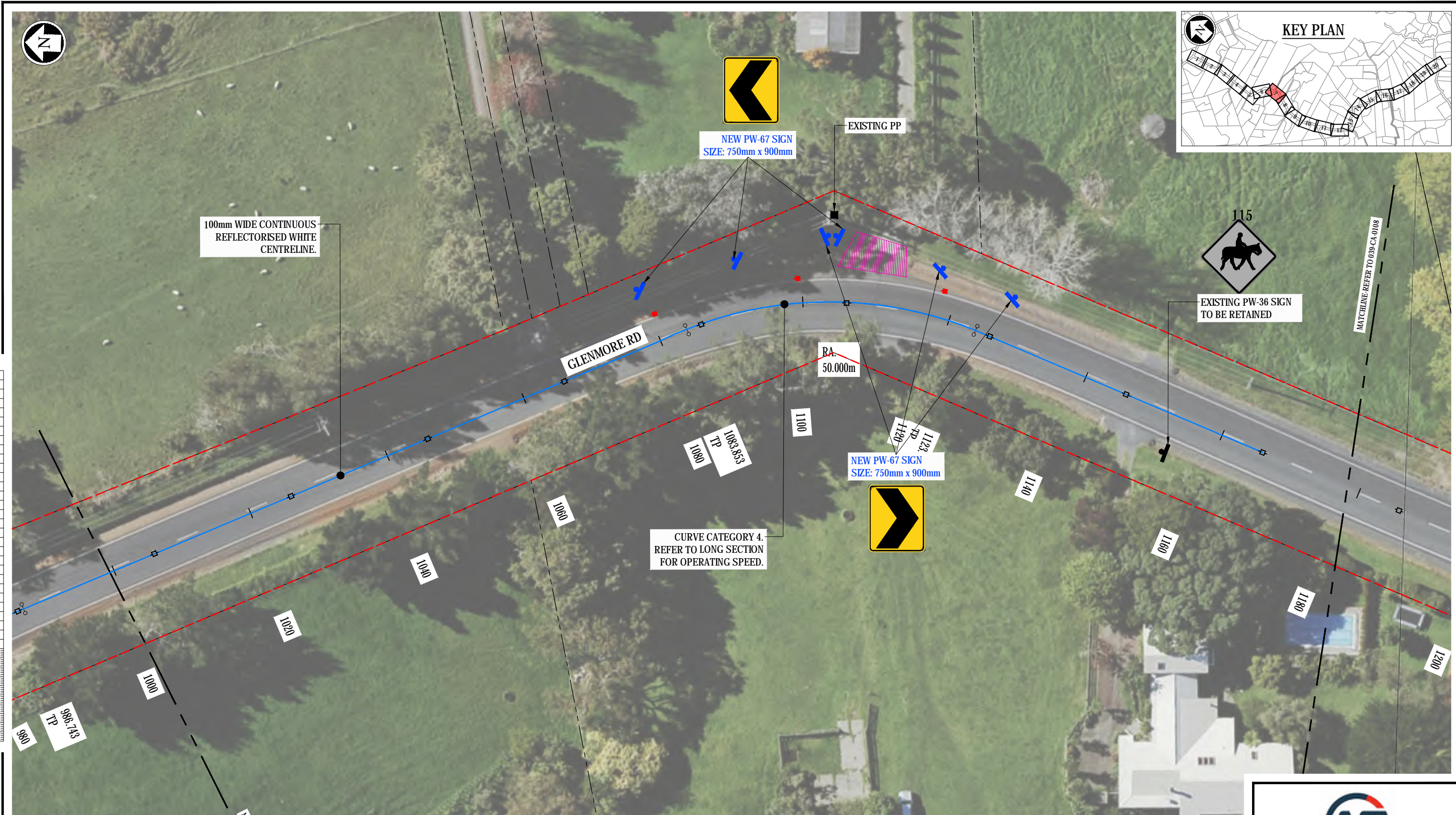

**LEGEND:**

	ROAD CORRIDOR BOUNDARY		BI-DIRECTIONAL WHITE RRPM
	PROPERTY LINE BOUNDARY		MONO DIRECTIONAL RED RRPM
	NEW LINE MARKING		EXISTING POWER POLE (PP)
	NEW / RELOCATED SIGN		EXISTING ACCESS/DRIVEWAY
	EXISTING SIGN TO BE RETAINED		EXISTING SIGN FACE (BLACK & WHITE)
	EXISTING SIGN TO BE REMOVED		NEW SIGN FACE (COLOURED)

**NOTES:**

- REFER TO 3810136-039-CA-0100 FOR GENERAL NOTES.
- EDGE MARKER POST TO BE INSTALLED ON BOTH SIDES OF THE ROAD. REFER TO LONG SECTIONS FOR SPACING AND GENERAL NOTE 4 IN CA-0100.



AUCKLAND TRANSPORT  
RURAL DELINEATION PROGRAMME -  
NORTH CLUSTER A  
GLENMORE RD - SHEET 7 OF 20

FOR CONSULTATION

Date Stamp: 23/01/2019

A1 Scales	1:250	A3 Scales	1:500
-----------	-------	-----------	-------

Drawing No. 3810136-039-CA-0107 Rev. A

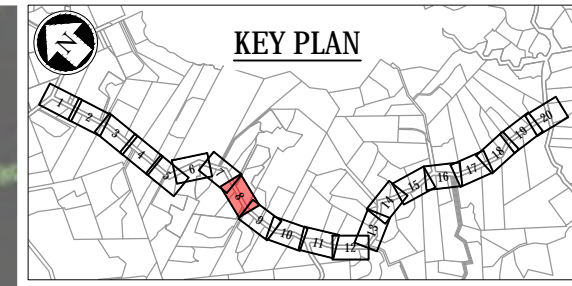

ORIGINAL SIZE - A1  
DO NOT SCALE - IF IN DOUBT, ASK

LEGEND:			
	ROAD CORRIDOR BOUNDARY		EXISTING POWER POLE (PP)
	PROPERTY LINE BOUNDARY		EXISTING ACCESS/DRIVEWAY
	NEW LINE MARKING		EXISTING SIGN FACE (BLACK & WHITE)
	NEW / RELOCATED SIGN		NEW SIGN FACE (COLOURED)
	EXISTING SIGN TO BE RETAINED		
	EXISTING SIGN TO BE REMOVED		
	BI-DIRECTIONAL WHITE RRPM		
	MONO DIRECTIONAL RED RRPM		

**NOTES:**

- REFER TO 3810136-039-CA-0100 FOR GENERAL NOTES.
- EDGE MARKER POST TO BE INSTALLED ON BOTH SIDES OF THE ROAD. REFER TO LONG SECTIONS FOR SPACING AND GENERAL NOTE 4 IN CA-0100.



**AUCKLAND TRANSPORT**  
RURAL DELINEATION PROGRAMME -  
NORTH CLUSTER A  
GLENMORE RD - SHEET 8 OF 20

**FOR CONSULTATION**

Date Stamp: 23/01/2019

A1 Scales	1:250	A3 Scales	1:500
-----------	-------	-----------	-------

Drawing No. 3810136-039-CA-0108 Rev. A

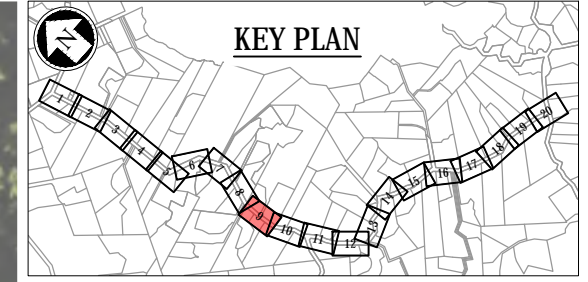

DO NOT SCALE - IF IN DOUBT, ASK  
200mm  
100  
90  
80  
70  
60  
50  
40  
30  
20  
10  
0  
A1  
ORIGINAL SIZE

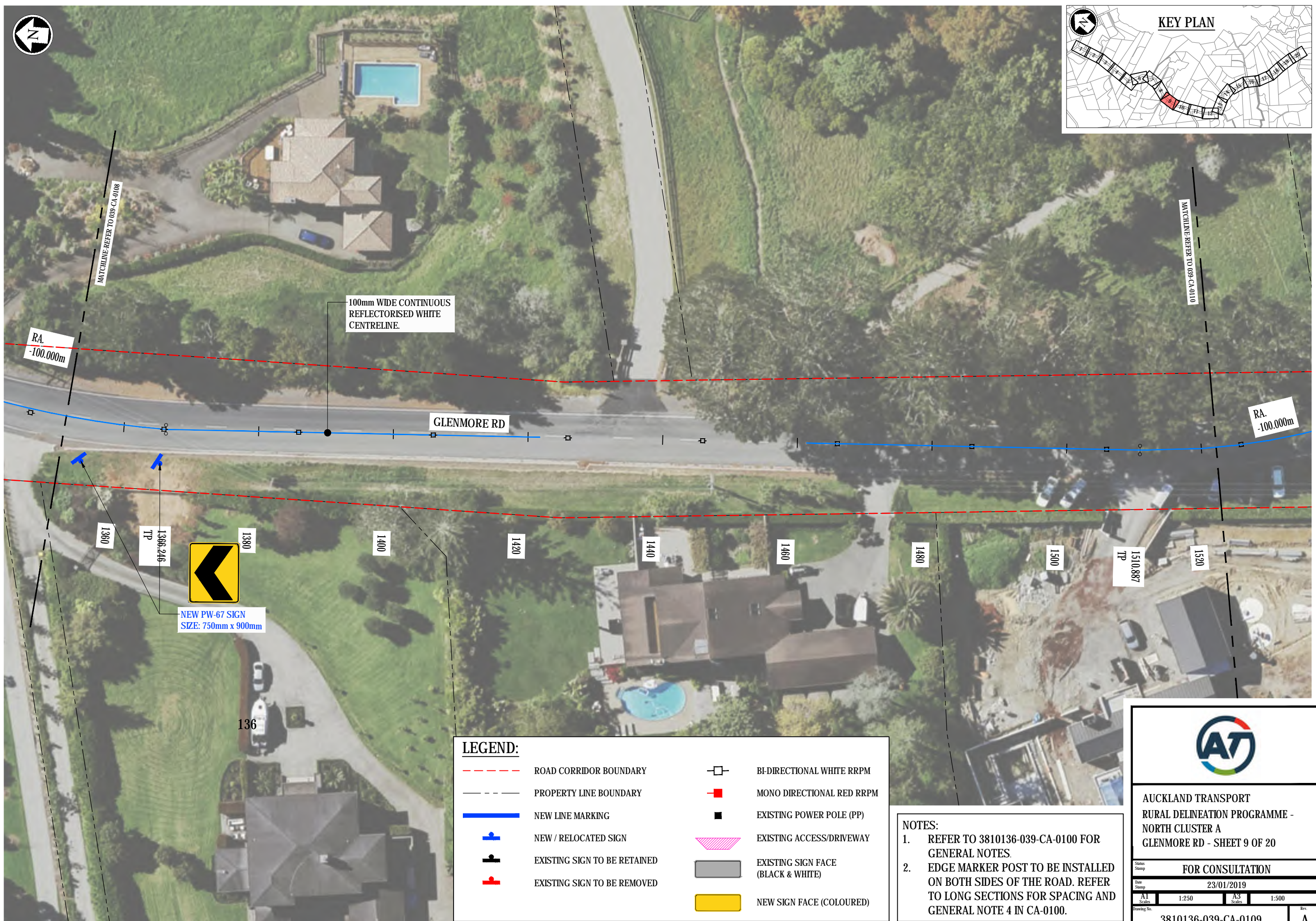

**LEGEND:**

	ROAD CORRIDOR BOUNDARY		BI-DIRECTIONAL WHITE RRP
	PROPERTY LINE BOUNDARY		MONO DIRECTIONAL RED RRP
	NEW LINE MARKING		EXISTING POWER POLE (PP)
	NEW / RELOCATED SIGN		EXISTING ACCESS/DRIVEWAY
	EXISTING SIGN TO BE RETAINED		EXISTING SIGN FACE (BLACK & WHITE)
	EXISTING SIGN TO BE REMOVED		NEW SIGN FACE (COLOURED)

**NOTES:**

- REFER TO 3810136-039-CA-0100 FOR GENERAL NOTES
- EDGE MARKER POST TO BE INSTALLED ON BOTH SIDES OF THE ROAD. REFER TO LONG SECTIONS FOR SPACING AND GENERAL NOTE 4 IN CA-0100.



AUCKLAND TRANSPORT  
RURAL DELINEATION PROGRAMME -  
NORTH CLUSTER A  
GLENMORE RD - SHEET 9 OF 20

FOR CONSULTATION

Date Stamp: 23/01/2019

A1 Scales	1:250	A3 Scales	1:500
-----------	-------	-----------	-------

Drawing No. 3810136-039-CA-0109 Rev. A

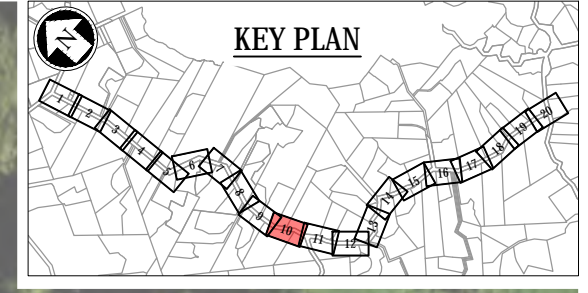

ORIGINAL SIZE - A1  
DO NOT SCALE - IF IN DOUBT, ASK

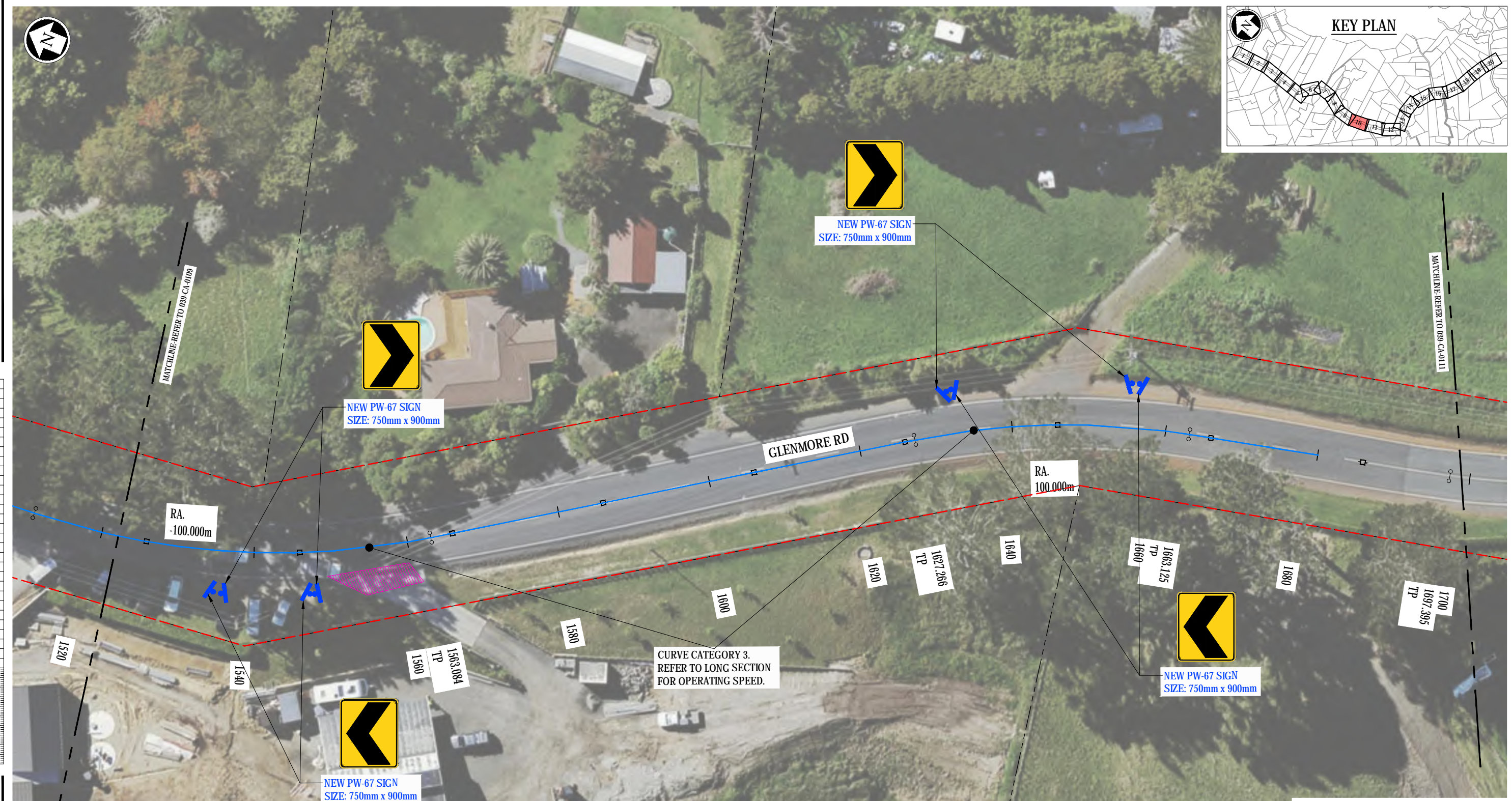
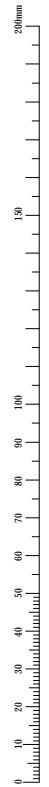

**LEGEND:**

	ROAD CORRIDOR BOUNDARY		PROPERTY LINE BOUNDARY		BI-DIRECTIONAL WHITE RRPM
	NEW LINE MARKING		MONO DIRECTIONAL RED RRPM		EXISTING POWER POLE (PP)
	NEW / RELOCATED SIGN		EXISTING ACCESS/DRIVEWAY		EXISTING SIGN FACE (BLACK & WHITE)
	EXISTING SIGN TO BE RETAINED		NEW SIGN FACE (COLOURED)		
	EXISTING SIGN TO BE REMOVED				

**NOTES:**

- REFER TO 3810136-039-CA-0100 FOR GENERAL NOTES.
- EDGE MARKER POST TO BE INSTALLED ON BOTH SIDES OF THE ROAD. REFER TO LONG SECTIONS FOR SPACING AND GENERAL NOTE 4 IN CA-0100.



AUCKLAND TRANSPORT  
RURAL DELINEATION PROGRAMME -  
NORTH CLUSTER A  
GLENMORE RD - SHEET 10 OF 20

FOR CONSULTATION			
Date Stamp	23/01/2019		
A1 Scales	1:250	A3 Scales	1:500
Drawing No.	3810136-039-CA-0110		Rev. A

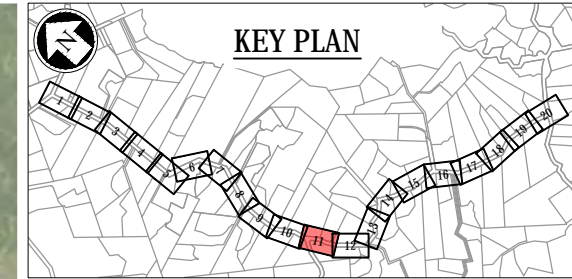

ORIGINAL SIZE A1  
DO NOT SCALE - IF IN DOUBT, ASK

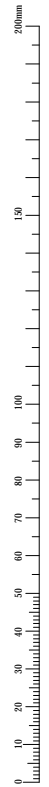

**LEGEND:**

	ROAD CORRIDOR BOUNDARY		BI-DIRECTIONAL WHITE RRPM
	PROPERTY LINE BOUNDARY		MONO DIRECTIONAL RED RRPM
	NEW LINE MARKING		EXISTING POWER POLE (PP)
	NEW / RELOCATED SIGN		EXISTING ACCESS/DRIVEWAY
	EXISTING SIGN TO BE RETAINED		EXISTING SIGN FACE (BLACK & WHITE)
	EXISTING SIGN TO BE REMOVED		NEW SIGN FACE (COLOURED)

**NOTES:**

- REFER TO 3810136-039-CA-0100 FOR GENERAL NOTES
- EDGE MARKER POST TO BE INSTALLED ON BOTH SIDES OF THE ROAD. REFER TO LONG SECTIONS FOR SPACING AND GENERAL NOTE 4 IN CA-0100.



AUCKLAND TRANSPORT  
RURAL DELINEATION PROGRAMME -  
NORTH CLUSTER A  
GLENMORE RD - SHEET 11 OF 20

FOR CONSULTATION

Date Stamp: 23/01/2019

A1 Scales	1:250	A3 Scales	1:500
-----------	-------	-----------	-------

Drawing No. 3810136-039-CA-0111 Rev. A

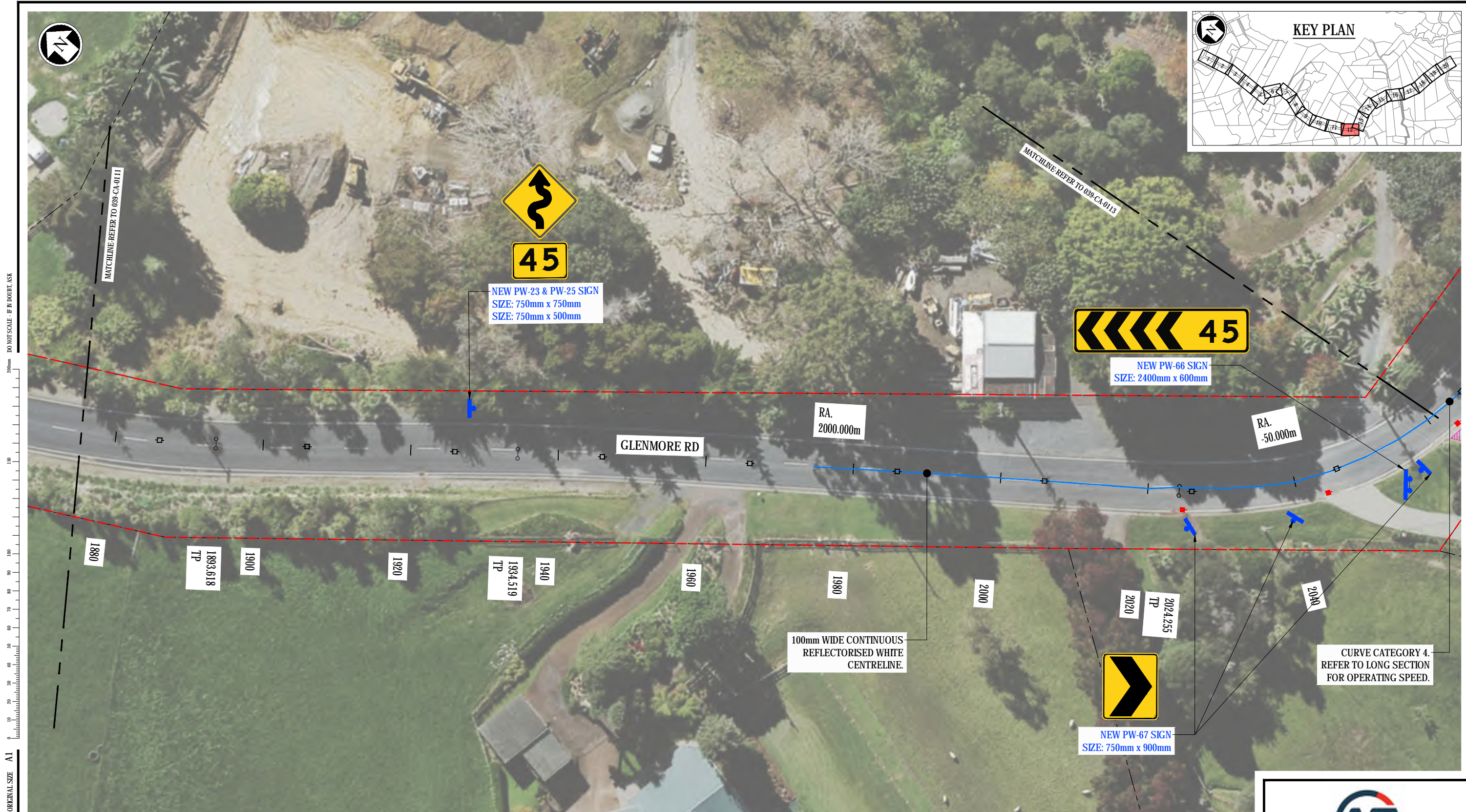
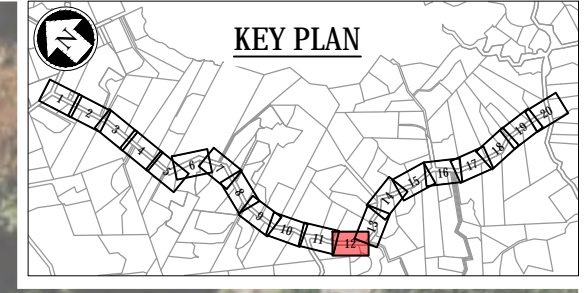

**NOTES:**

- REFER TO 3810136-039-CA-0100 FOR GENERAL NOTES.
- EDGE MARKER POST TO BE INSTALLED ON BOTH SIDES OF THE ROAD. REFER TO LONG SECTIONS FOR SPACING AND GENERAL NOTE 4 IN CA-0100.



AUCKLAND TRANSPORT  
RURAL DELINEATION PROGRAMME -  
NORTH CLUSTER A  
GLENMORE RD - SHEET 12 OF 20

FOR CONSULTATION

Date Stamp: 23/01/2019

A1 Scales	1:250	A3 Scales	1:500
Drawing No.	3810136-039-CA-0112		Rev.
			A

DO NOT SCALE - IF IN DOUBT, ASK  
200mm  
150  
100  
90  
80  
70  
60  
50  
40  
30  
20  
10  
0  
ORIGINAL SIZE - A1

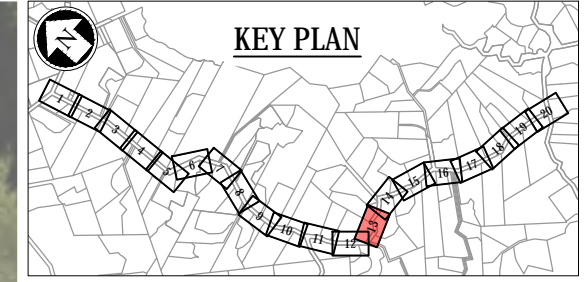

DO NOT SCALE - IF IN DOUBT, ASK  
200mm  
150  
100  
90  
80  
70  
60  
50  
40  
30  
20  
10  
0  
A1  
ORIGINAL SIZE

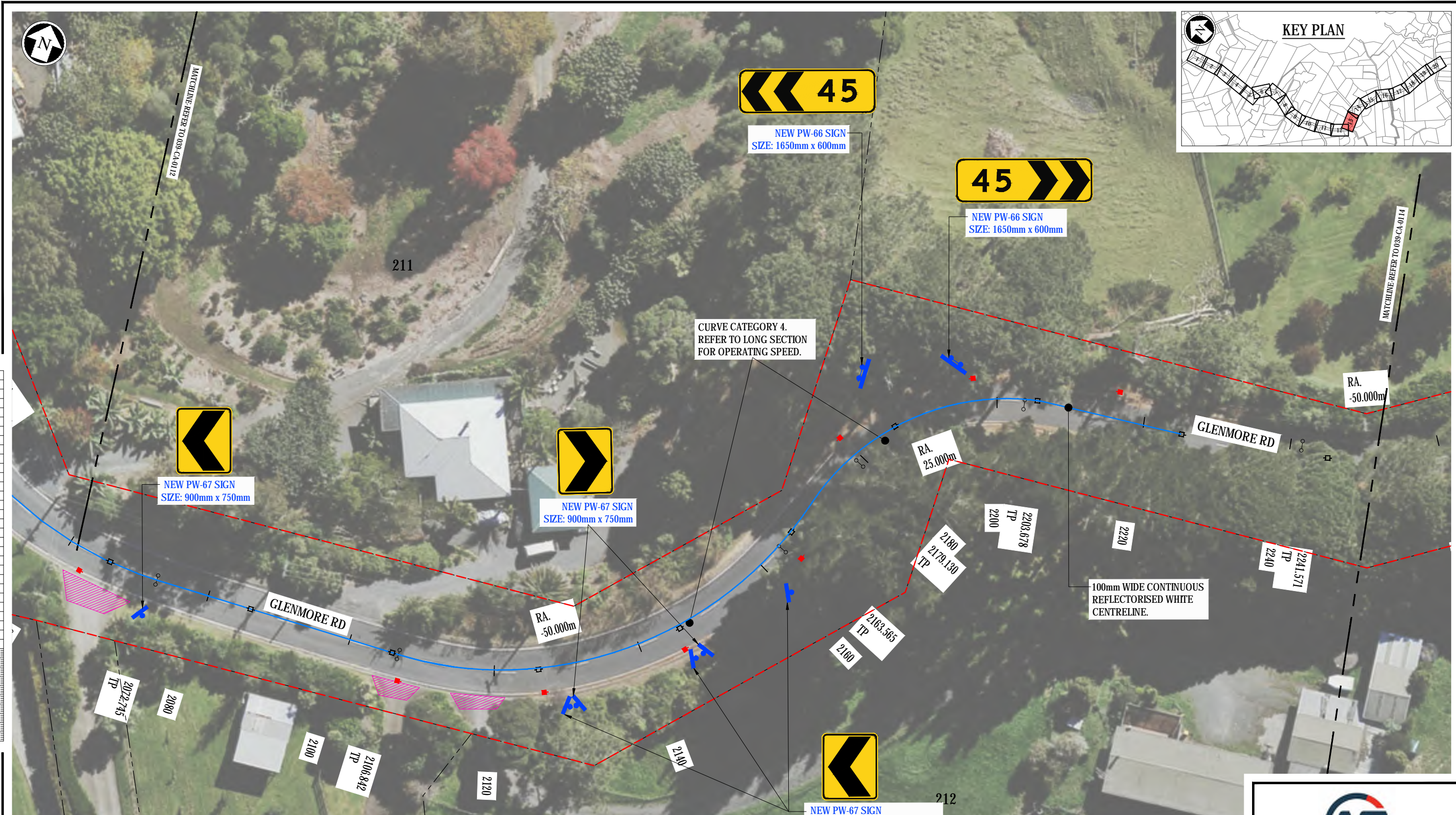

**LEGEND:**

	ROAD CORRIDOR BOUNDARY		BI-DIRECTIONAL WHITE RRP
	PROPERTY LINE BOUNDARY		MONO DIRECTIONAL RED RRP
	NEW LINE MARKING		EXISTING POWER POLE (PP)
	NEW / RELOCATED SIGN		EXISTING ACCESS/DRIVEWAY
	EXISTING SIGN TO BE RETAINED		EXISTING SIGN FACE (BLACK & WHITE)
	EXISTING SIGN TO BE REMOVED		NEW SIGN FACE (COLOURED)

**NOTES:**

- REFER TO 3810136-039-CA-0100 FOR GENERAL NOTES.
- EDGE MARKER POST TO BE INSTALLED ON BOTH SIDES OF THE ROAD. REFER TO LONG SECTIONS FOR SPACING AND GENERAL NOTE 4 IN CA-0100.



AUCKLAND TRANSPORT  
RURAL DELINEATION PROGRAMME -  
NORTH CLUSTER A  
GLENMORE RD - SHEET 13 OF 20

FOR CONSULTATION

Date Stamp: 23/01/2019

A1 Scales	1:250	A3 Scales	1:500
-----------	-------	-----------	-------

Drawing No. 3810136-039-CA-0113 Rev. A

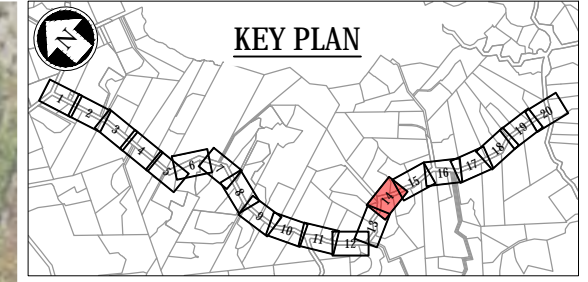

DO NOT SCALE - IF IN DOUBT, ASK  
200mm  
150  
100  
90  
80  
70  
60  
50  
40  
30  
20  
10  
0  
ORIGINAL SIZE A1

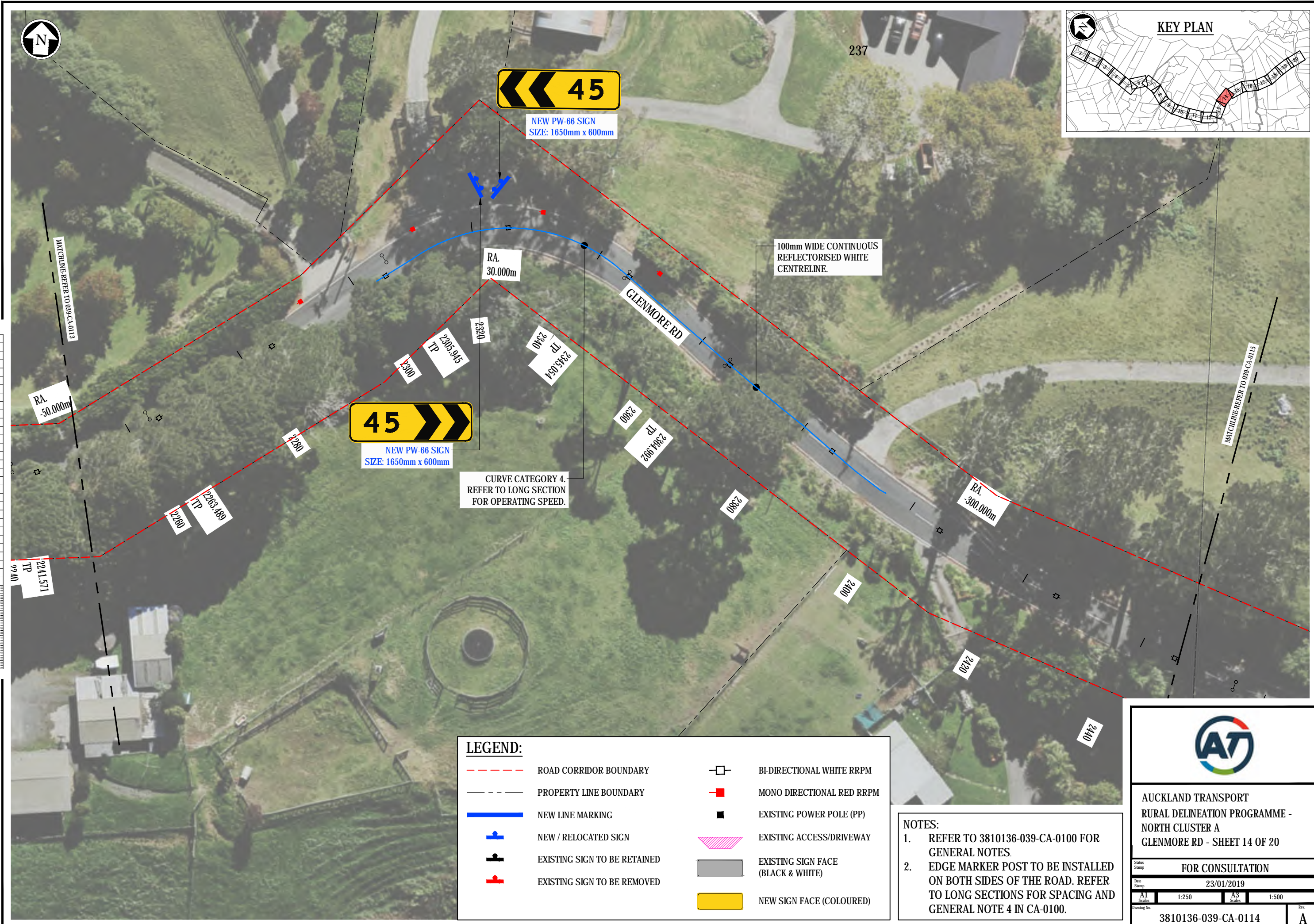

**LEGEND:**

	ROAD CORRIDOR BOUNDARY		BI-DIRECTIONAL WHITE RRPM
	PROPERTY LINE BOUNDARY		MONO DIRECTIONAL RED RRPM
	NEW LINE MARKING		EXISTING POWER POLE (PP)
	NEW / RELOCATED SIGN		EXISTING ACCESS/DRIVEWAY
	EXISTING SIGN TO BE RETAINED		EXISTING SIGN FACE (BLACK & WHITE)
	EXISTING SIGN TO BE REMOVED		NEW SIGN FACE (COLOURED)

**NOTES:**

- REFER TO 3810136-039-CA-0100 FOR GENERAL NOTES.
- EDGE MARKER POST TO BE INSTALLED ON BOTH SIDES OF THE ROAD. REFER TO LONG SECTIONS FOR SPACING AND GENERAL NOTE 4 IN CA-0100.



AUCKLAND TRANSPORT  
RURAL DELINEATION PROGRAMME -  
NORTH CLUSTER A  
GLENMORE RD - SHEET 14 OF 20

FOR CONSULTATION

Date Stamp: 23/01/2019

A1 Scales	1:250	A3 Scales	1:500
Drawing No.	3810136-039-CA-0114		Rev.
			A



**LEGEND:**

- - - ROAD CORRIDOR BOUNDARY
- PROPERTY LINE BOUNDARY
- NEW LINE MARKING
- NEW / RELOCATED SIGN
- EXISTING SIGN TO BE RETAINED
- EXISTING SIGN TO BE REMOVED
- BI-DIRECTIONAL WHITE RRPM
- MONO DIRECTIONAL RED RRPM
- EXISTING POWER POLE (PP)
- EXISTING ACCESS/DRIVEWAY
- EXISTING SIGN FACE (BLACK & WHITE)
- NEW SIGN FACE (COLOURED)

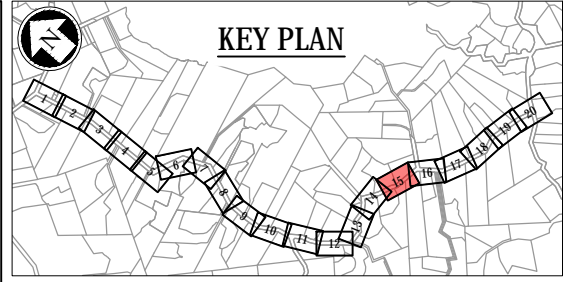

DO NOT SCALE - IF IN DOUBT, ASK

ORIGINAL SIZE - A1

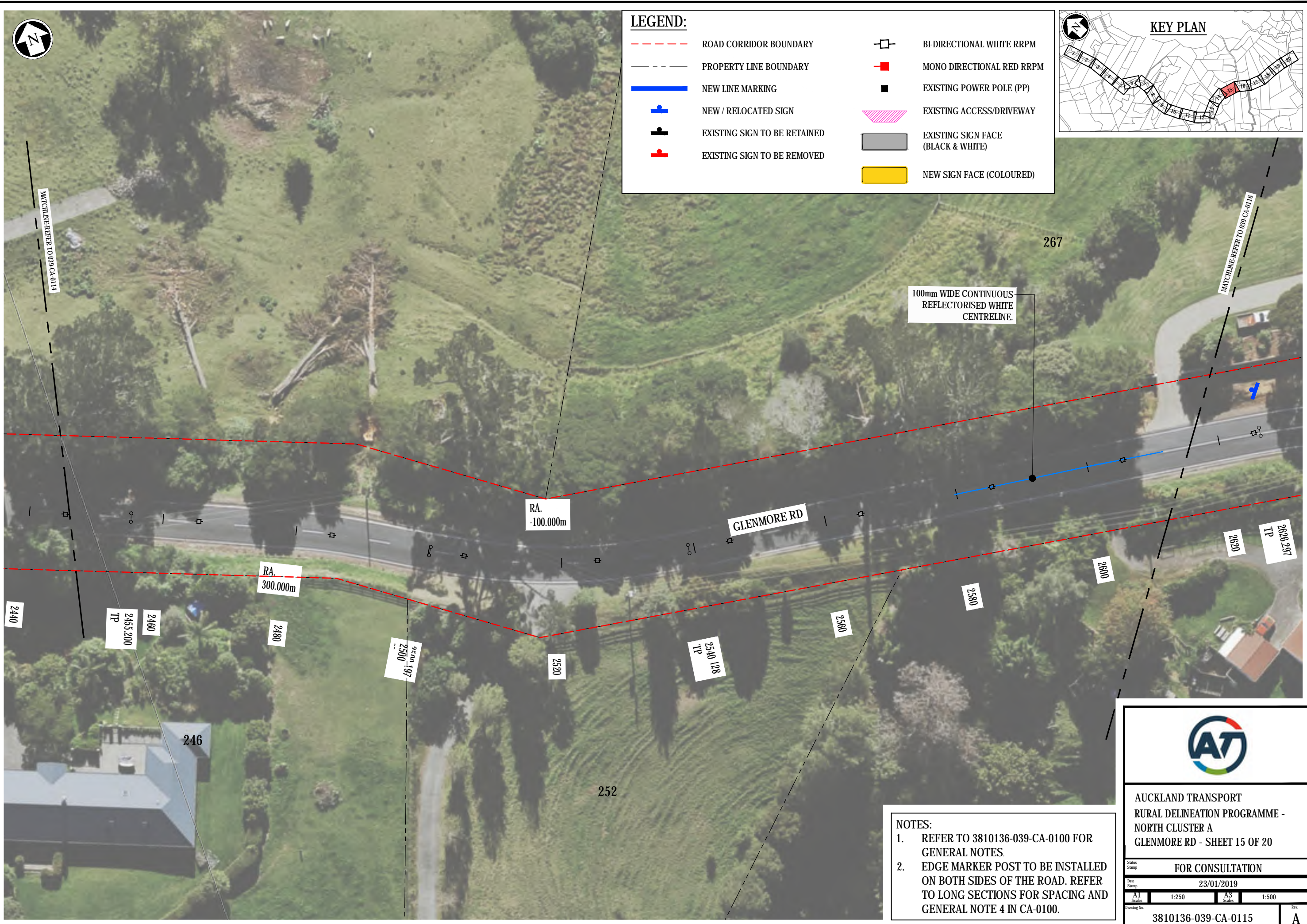

**NOTES:**

- REFER TO 3810136-039-CA-0100 FOR GENERAL NOTES.
- EDGE MARKER POST TO BE INSTALLED ON BOTH SIDES OF THE ROAD. REFER TO LONG SECTIONS FOR SPACING AND GENERAL NOTE 4 IN CA-0100.



**AUCKLAND TRANSPORT**  
RURAL DELINEATION PROGRAMME -  
NORTH CLUSTER A  
GLENMORE RD - SHEET 15 OF 20

**FOR CONSULTATION**

Date Stamp: 23/01/2019

A1 Scales: 1:250	A3 Scales: 1:500
------------------	------------------

Drawing No. 3810136-039-CA-0115 Rev. A

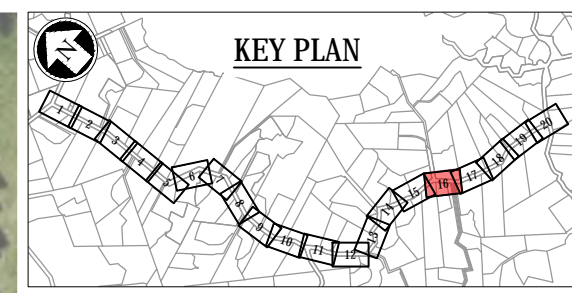
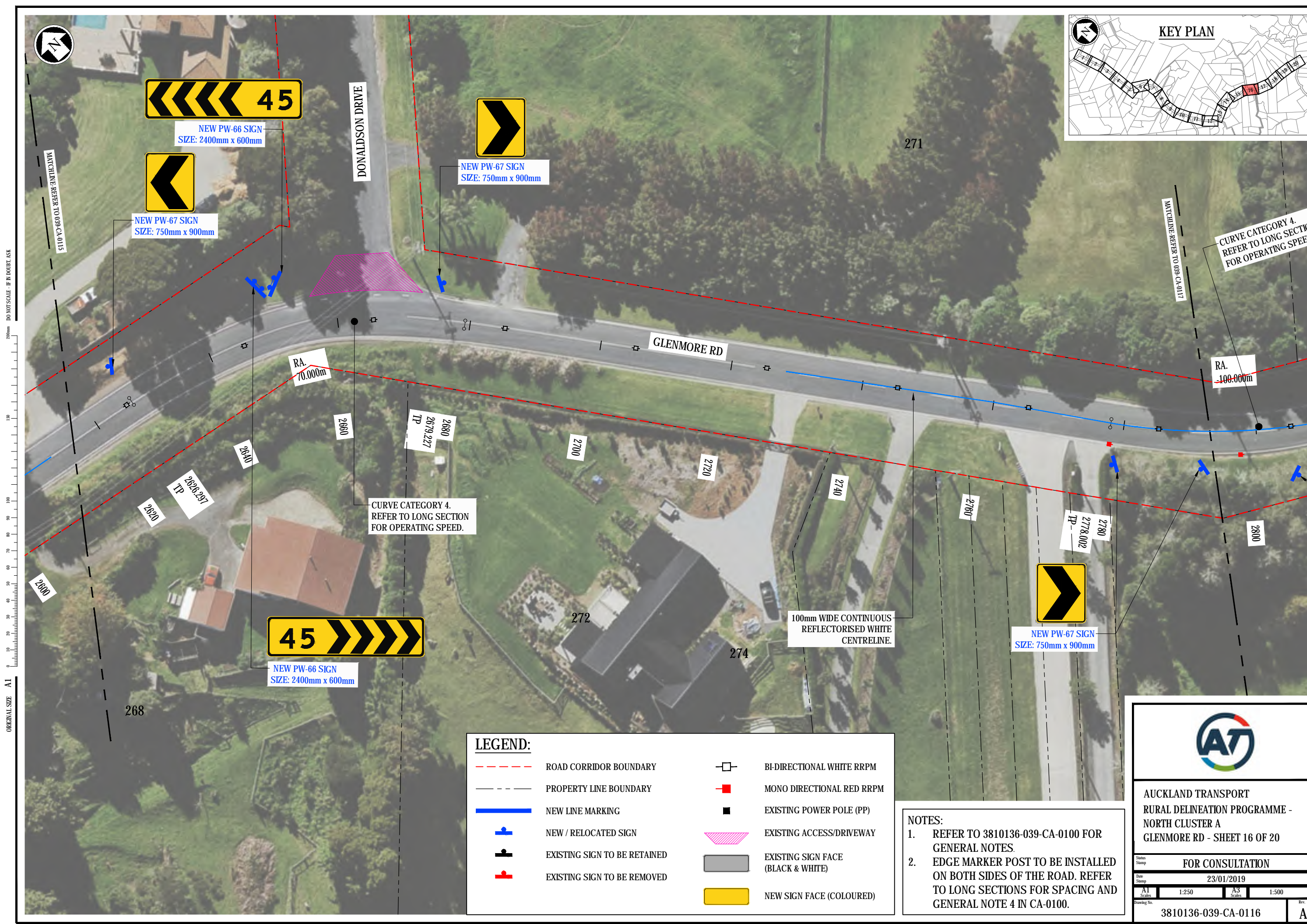

DO NOT SCALE - IF IN DOUBT, ASK  
 200mm  
 150  
 100  
 90  
 80  
 70  
 60  
 50  
 40  
 30  
 20  
 10  
 0  
 ORIGINAL SIZE - A1

**LEGEND:**

	ROAD CORRIDOR BOUNDARY		BI-DIRECTIONAL WHITE RRPM
	PROPERTY LINE BOUNDARY		MONO DIRECTIONAL RED RRPM
	NEW LINE MARKING		EXISTING POWER POLE (PP)
	NEW / RELOCATED SIGN		EXISTING ACCESS/DRIVEWAY
	EXISTING SIGN TO BE RETAINED		EXISTING SIGN FACE (BLACK & WHITE)
	EXISTING SIGN TO BE REMOVED		NEW SIGN FACE (COLOURED)

**NOTES:**

- REFER TO 3810136-039-CA-0100 FOR GENERAL NOTES.
- EDGE MARKER POST TO BE INSTALLED ON BOTH SIDES OF THE ROAD. REFER TO LONG SECTIONS FOR SPACING AND GENERAL NOTE 4 IN CA-0100.

**AUCKLAND TRANSPORT**  
 RURAL DELINEATION PROGRAMME -  
 NORTH CLUSTER A  
 GLENMORE RD - SHEET 16 OF 20

---













**FOR CONSULTATION**

Date Stamp: 23/01/2019

A1 Scales: 1:250	A3 Scales: 1:500
Drawing No. 3810136-039-CA-0116	
	Rev. <b>A</b>

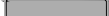

**LEGEND:**

-  ROAD CORRIDOR BOUNDARY
-  PROPERTY LINE BOUNDARY
-  NEW LINE MARKING
-  NEW / RELOCATED SIGN
-  EXISTING SIGN TO BE RETAINED
-  EXISTING SIGN TO BE REMOVED
-  BI-DIRECTIONAL WHITE RRPM
-  MONO DIRECTIONAL RED RRPM
-  EXISTING POWER POLE (PP)
-  EXISTING ACCESS/DRIVEWAY
-  EXISTING SIGN FACE (BLACK & WHITE)
-  NEW SIGN FACE (COLOURED)

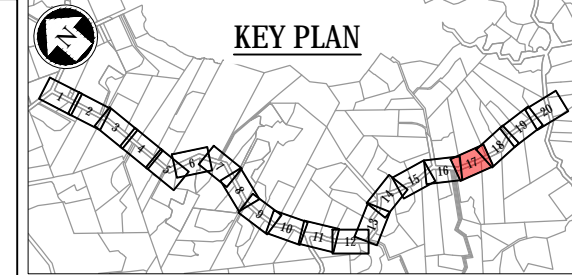

DO NOT SCALE - IF IN DOUBT, ASK  
250mm  
150  
100  
90  
80  
70  
60  
50  
40  
30  
20  
10  
0  
ORIGINAL SIZE A1

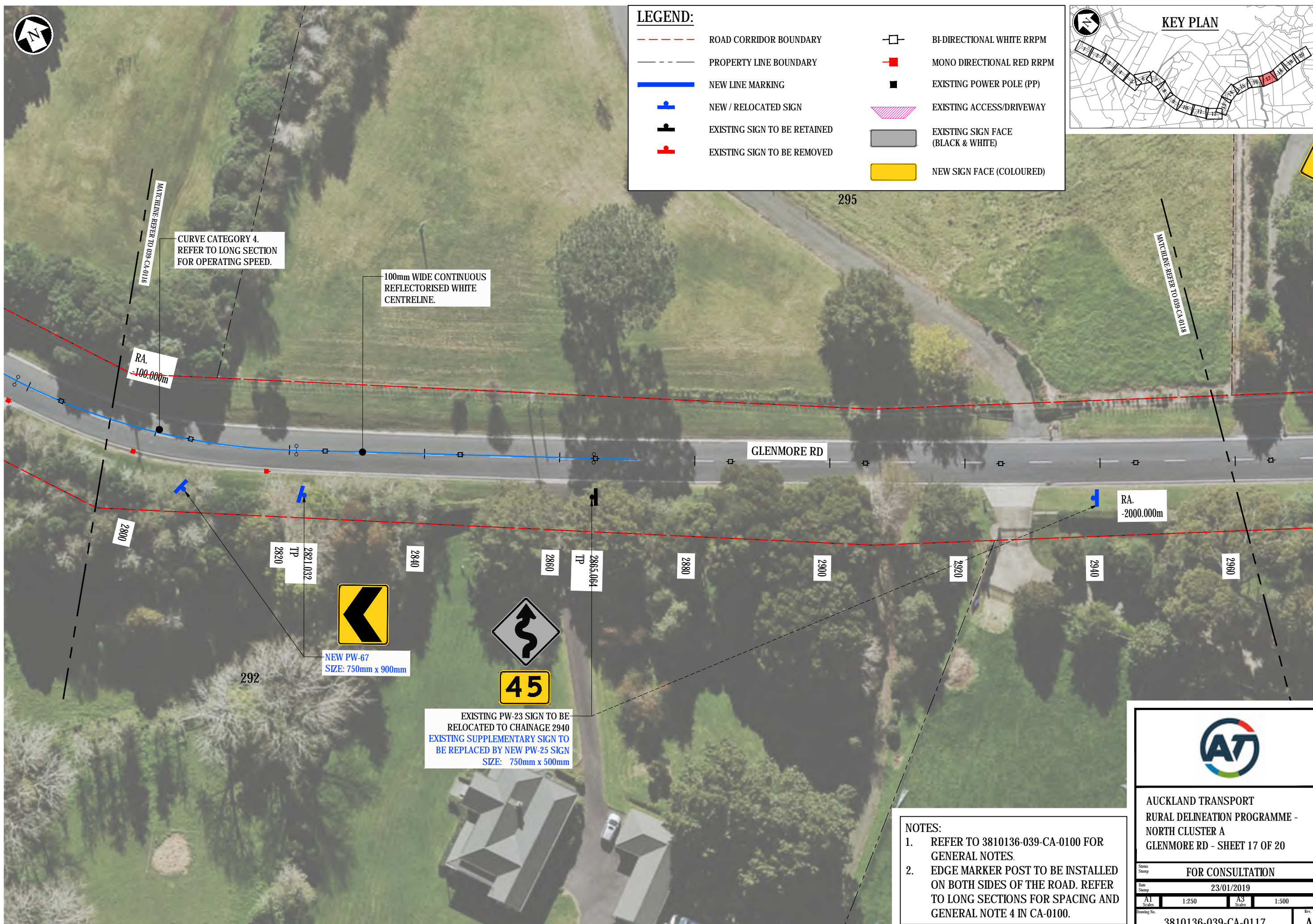

CURVE CATEGORY 4.  
REFER TO LONG SECTION  
FOR OPERATING SPEED.

100mm WIDE CONTINUOUS  
REFLECTORISED WHITE  
CENTRELINE.

RA.  
-100.000m

RA.  
-2000.000m

NEW PW-67  
SIZE: 750mm x 900mm

EXISTING PW-23 SIGN TO BE  
RELOCATED TO CHAINAGE 2940  
EXISTING SUPPLEMENTARY SIGN TO  
BE REPLACED BY NEW PW-25 SIGN  
SIZE: 750mm x 500mm

- NOTES:**
- REFER TO 3810136-039-CA-0100 FOR GENERAL NOTES.
  - EDGE MARKER POST TO BE INSTALLED ON BOTH SIDES OF THE ROAD. REFER TO LONG SECTIONS FOR SPACING AND GENERAL NOTE 4 IN CA-0100.



AUCKLAND TRANSPORT  
RURAL DELINEATION PROGRAMME -  
NORTH CLUSTER A  
GLENMORE RD - SHEET 17 OF 20

FOR CONSULTATION			
Date Stamp	23/01/2019		
A1 Scales	1:250	A3 Scales	1:500
Drawing No.	3810136-039-CA-0117		Rev. A



**LEGEND:**

- ROAD CORRIDOR BOUNDARY
- PROPERTY LINE BOUNDARY
- NEW LINE MARKING
- NEW / RELOCATED SIGN
- EXISTING SIGN TO BE RETAINED
- EXISTING SIGN TO BE REMOVED
- BI-DIRECTIONAL WHITE RRPM
- MONO DIRECTIONAL RED RRPM
- EXISTING POWER POLE (PP)
- EXISTING ACCESS/DRIVEWAY
- EXISTING SIGN FACE (BLACK & WHITE)
- NEW SIGN FACE (COLOURED)

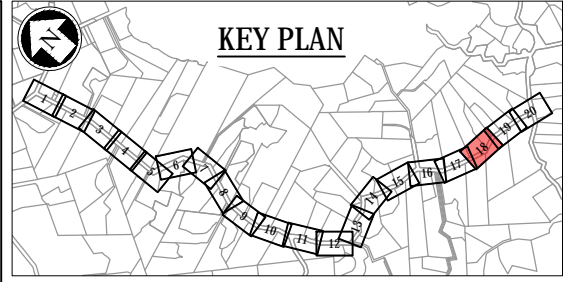

DO NOT SCALE - IF IN DOUBT, ASK

ORIGINAL SIZE A1

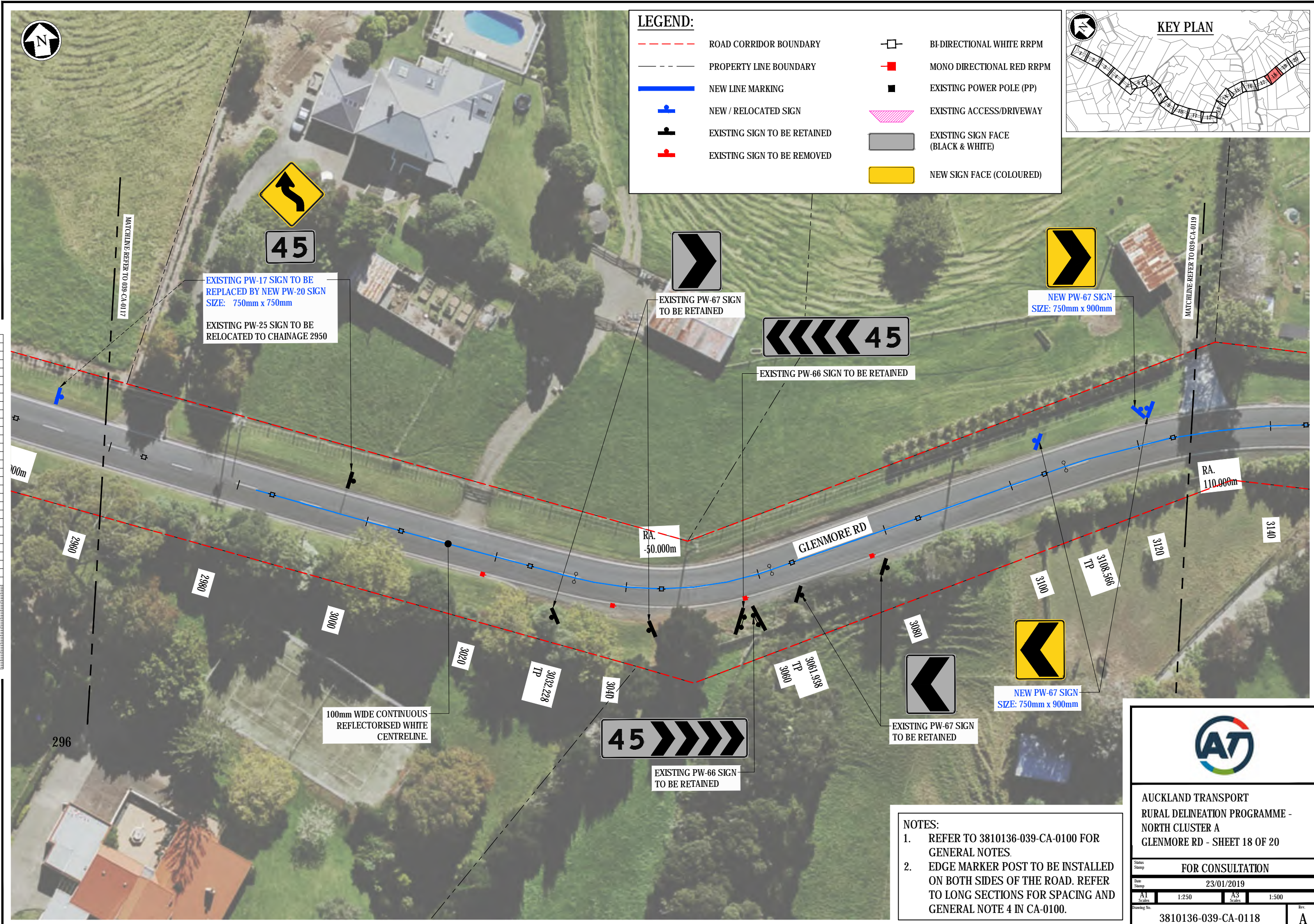

**NOTES:**

- REFER TO 3810136-039-CA-0100 FOR GENERAL NOTES.
- EDGE MARKER POST TO BE INSTALLED ON BOTH SIDES OF THE ROAD. REFER TO LONG SECTIONS FOR SPACING AND GENERAL NOTE 4 IN CA-0100.

AUCKLAND TRANSPORT  
RURAL DELINEATION PROGRAMME -  
NORTH CLUSTER A  
GLENMORE RD - SHEET 18 OF 20

FOR CONSULTATION

Date Stamp: 23/01/2019

A1 Scales	1:250	A3 Scales	1:500
-----------	-------	-----------	-------

Drawing No. 3810136-039-CA-0118 Rev. A

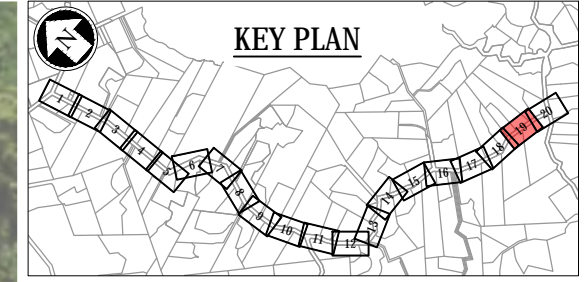

DO NOT SCALE - IF IN DOUBT, ASK  
250mm  
150  
100  
001  
002  
003  
004  
005  
006  
007  
008  
009  
010  
011  
012  
013  
014  
015  
016  
017  
018  
019  
020  
021  
022  
023  
024  
025  
026  
027  
028  
029  
030  
031  
032  
033  
034  
035  
036  
037  
038  
039  
040  
041  
042  
043  
044  
045  
046  
047  
048  
049  
050  
051  
052  
053  
054  
055  
056  
057  
058  
059  
060  
061  
062  
063  
064  
065  
066  
067  
068  
069  
070  
071  
072  
073  
074  
075  
076  
077  
078  
079  
080  
081  
082  
083  
084  
085  
086  
087  
088  
089  
090  
091  
092  
093  
094  
095  
096  
097  
098  
099  
100  
ORIGINAL SIZE - A1



**LEGEND:**

	ROAD CORRIDOR BOUNDARY		BI-DIRECTIONAL WHITE RRPM
	PROPERTY LINE BOUNDARY		MONO DIRECTIONAL RED RRPM
	NEW LINE MARKING		EXISTING POWER POLE (PP)
	NEW / RELOCATED SIGN		EXISTING ACCESS/DRIVEWAY
	EXISTING SIGN TO BE RETAINED		EXISTING SIGN FACE (BLACK & WHITE)
	EXISTING SIGN TO BE REMOVED		NEW SIGN FACE (COLOURED)

**NOTES:**

- REFER TO 3810136-039-CA-0100 FOR GENERAL NOTES.
- EDGE MARKER POST TO BE INSTALLED ON BOTH SIDES OF THE ROAD. REFER TO LONG SECTIONS FOR SPACING AND GENERAL NOTE 4 IN CA-0100.



AUCKLAND TRANSPORT  
RURAL DELINEATION PROGRAMME -  
NORTH CLUSTER A  
GLENMORE RD - SHEET 19 OF 20

FOR CONSULTATION

Date Stamp: 23/01/2019

A1 Scales	1:250	A3 Scales	1:500
-----------	-------	-----------	-------

Drawing No. 3810136-039-CA-0119 Rev. A



331

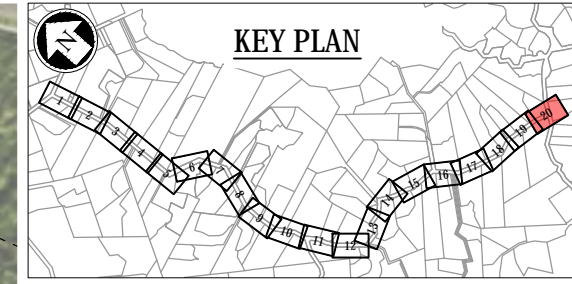

DO NOT SCALE - IF IN DOUBT, ASK  
200mm  
150  
100  
90  
80  
70  
60  
50  
40  
30  
20  
10  
0  
ORIGINAL SIZE A1

MATCHLINE REFER TO 038-CA-0119



EXISTING SPEED SIGN (80km/h) TO BE RETAINED



EXISTING STOP SIGN TO BE RETAINED



EXISTING PW-68 SIGN TO BE RETAINED



EXISTING PW-36 SIGN TO BE RETAINED

GLENMORE RD













RIDGE RD

RA. 200.000m

RA. 200.000m

RA. 80.000m

**LEGEND:**

-  ROAD CORRIDOR BOUNDARY
-  PROPERTY LINE BOUNDARY
-  NEW LINE MARKING
-  NEW / RELOCATED SIGN
-  EXISTING SIGN TO BE RETAINED
-  EXISTING SIGN TO BE REMOVED
-  BI-DIRECTIONAL WHITE RRPM
-  MONO DIRECTIONAL RED RRPM
-  EXISTING POWER POLE (PP)
-  EXISTING ACCESS/DRIVEWAY
-  EXISTING SIGN FACE (BLACK & WHITE)
-  NEW SIGN FACE (COLOURED)

**NOTES:**

1. REFER TO 3810136-039-CA-0100 FOR GENERAL NOTES
2. EDGE MARKER POST TO BE INSTALLED ON BOTH SIDES OF THE ROAD. REFER TO LONG SECTIONS FOR SPACING AND GENERAL NOTE 4 IN CA-0100.



AUCKLAND TRANSPORT  
RURAL DELINEATION PROGRAMME -  
NORTH CLUSTER A  
GLENMORE RD - SHEET 20 OF 20

FOR CONSULTATION			
Date Stamp: 23/01/2019			
A1 Scales: 1:250	A3 Scales: 1:500	Rev.:	
Drawing No. 3810136-039-CA-0120			A