

GENERAL NOTES

1. ALL SIGNS TO BE INSTALLED IN ACCORDANCE WITH THE MANUAL OF TRAFFIC SIGNS AND MARKINGS (MOTSAM) PART 1: TRAFFIC SIGNS AND TRAFFIC CONTROL DEVICES (TCD) MANUAL.
2. ALL SIGN SUPPORTS AND FOUNDATION REQUIREMENTS TO BE IN ACCORDANCE WITH TNZ P/24:2008 AND RSMA COMPLIANCE STANDARD FOR TRAFFIC SIGNS UNLESS SPECIFIED OTHERWISE ON THE DRAWINGS.
3. POSITIONS OF NEW SIGNS ARE INDICATIVE ONLY AND TO BE CONFIRMED ON SITE BY THE ENGINEER PRIOR TO INSTALLATION TO AVOID CONFLICT AND OBSTRUCTION BY OTHER ROADSIDE FURNITURE AND VEGETATION. AT THE INSTRUCTION BY THE ENGINEER, VEGETATION MAY REQUIRE TRIMMING.
4. ALL EDGE MARKER POST TO BE INSTALLED IN ACCORDANCE WITH MOTSAM PART 2, SECTION 5.05. WHERE DRIVEWAYS, ACCESS OR SIDE ROAD LOCATIONS COINCIDES WITH EDGE MARKER POST PLACEMENT, INSTALL EDGE MARKER ON EITHER SIDE OF THESE DRIVEWAYS, ACCESSES AND SIDE ROADS. AT THE INSTRUCTION OF THE ENGINEER.
5. WHITE BI-DIRECTIONAL RRPMS TO BE INSTALLED ON CENTRE LINE AT 20m SPACING AS PER MOTSAM PART 2, SECTION 4.06.06.
6. RED MONO-DIRECTIONAL RRPMS TO BE INSTALLED ON THE OUTSIDE OF THE BEND AT 20m SPACING AS PER MOTSAM PART 2, SECTION 4.06.06.
7. RED MONO-DIRECTIONAL RRPMS TO COMMENCE AND TERMINATE AT THE TANGENT OF THE CURVE.
8. THE PROPOSED RRPMS SHOWN ON THE DRAWING ARE INDICATIVE ONLY AND SHALL COMPLY WITH NZTA P1/14 AND NZTA M/12 STANDARD SPECIFICATIONS.
9. ALL NEW MARKINGS ARE TO BE INSTALLED AS PER MOTSAM PART 2: MARKINGS. NEW MARKING TO TIE INTO EXISTING MARKINGS.
10. BLACKING OUT OF REDUNDANT ROAD MARKINGS ARE NOT PERMITTED.

DEACON ROAD

ONRC	PRIMARY COLLECTOR
AADT	2862 VPD
LENGTH	1.14 km
WIDTH	7.5 m
BUS ROUTE	NO
OVER DIMENSION ROUTE	NO
LIGHTING	NO

LEGEND:

- ROAD CORRIDOR BOUNDARY
- PROPERTY LINE BOUNDARY
- NEW LINE MARKING
- NEW / RELOCATED SIGN
- EXISTING SIGN TO BE RETAINED
- EXISTING SIGN TO BE REMOVED
- BI-DIRECTIONAL WHITE RRPM
- MONO DIRECTIONAL RED RRPM
- EXISTING POWER POLE (PP)
- EXISTING ACCESS/DRIVEWAY
- EXISTING SIGN FACE (BLACK & WHITE)
- NEW SIGN FACE (COLOURED)



AUCKLAND TRANSPORT
RURAL DELINEATION PROGRAMME -
NORTH CLUSTER A
DEACON RD - SHEET LAYOUT PLAN

FOR CONSULTATION			
Date Stamp	23/01/2019		
A1 Scales	1:250	A3 Scales	1:500
Drawing No.	3810136-045-CA-0100		Rev. A

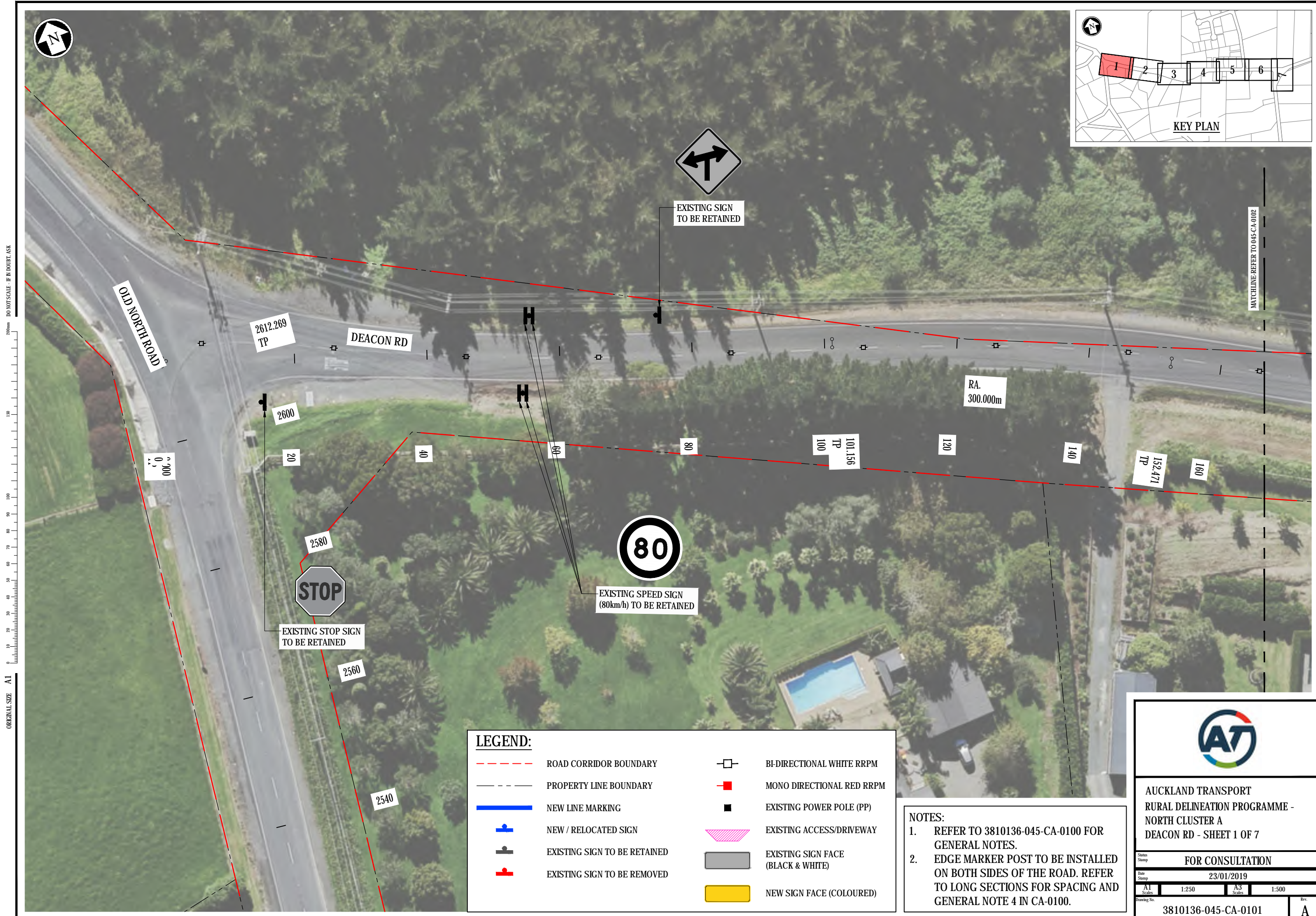

ORIGINAL SIZE - A1
 DO NOT SCALE - IF IN DOUBT, ASK
 250mm
 150
 100
 90
 80
 70
 60
 50
 40
 30
 20
 10
 0

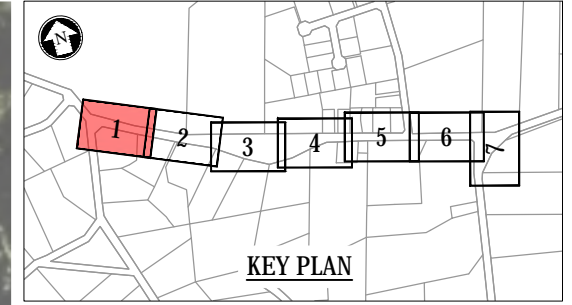

MATCHLINE REFER TO 045-CA-0102

LEGEND:

	ROAD CORRIDOR BOUNDARY		BI-DIRECTIONAL WHITE RRPM
	PROPERTY LINE BOUNDARY		MONO DIRECTIONAL RED RRPM
	NEW LINE MARKING		EXISTING POWER POLE (PP)
	NEW / RELOCATED SIGN		EXISTING ACCESS/DRIVEWAY
	EXISTING SIGN TO BE RETAINED		EXISTING SIGN FACE (BLACK & WHITE)
	EXISTING SIGN TO BE REMOVED		NEW SIGN FACE (COLOURED)

NOTES:

- REFER TO 3810136-045-CA-0100 FOR GENERAL NOTES.
- EDGE MARKER POST TO BE INSTALLED ON BOTH SIDES OF THE ROAD. REFER TO LONG SECTIONS FOR SPACING AND GENERAL NOTE 4 IN CA-0100.



AUCKLAND TRANSPORT
 RURAL DELINEATION PROGRAMME -
 NORTH CLUSTER A
 DEACON RD - SHEET 1 OF 7

FOR CONSULTATION

Date Stamp: 23/01/2019

A1 Scales: 1:250	A3 Scales: 1:500
Drawing No. 3810136-045-CA-0101	
	Rev. A

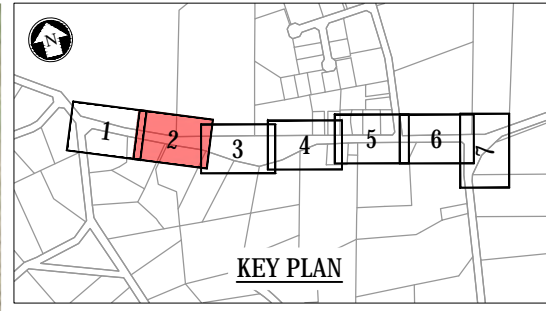

DO NOT SCALE - IF IN DOUBT, ASK



ORIGINAL SIZE - A1



LEGEND:

	ROAD CORRIDOR BOUNDARY		BI-DIRECTIONAL WHITE RRPM
	PROPERTY LINE BOUNDARY		MONO DIRECTIONAL RED RRPM
	NEW LINE MARKING		EXISTING POWER POLE (PP)
	NEW / RELOCATED SIGN		EXISTING ACCESS/DRIVEWAY
	EXISTING SIGN TO BE RETAINED		EXISTING SIGN FACE (BLACK & WHITE)
	EXISTING SIGN TO BE REMOVED		NEW SIGN FACE (COLOURED)

NOTES:

- REFER TO 3810136-045-CA-0100 FOR GENERAL NOTES.
- EDGE MARKER POST TO BE INSTALLED ON BOTH SIDES OF THE ROAD. REFER TO LONG SECTIONS FOR SPACING AND GENERAL NOTE 4 IN CA-0100.



AUCKLAND TRANSPORT
RURAL DELINEATION PROGRAMME -
NORTH CLUSTER A
DEACON RD - SHEET 2 OF 7

FOR CONSULTATION

Date Stamp: 23/01/2019

A1 Scales	1:250	A3 Scales	1:500
-----------	-------	-----------	-------

Drawing No. 3810136-045-CA-0102 Rev. A

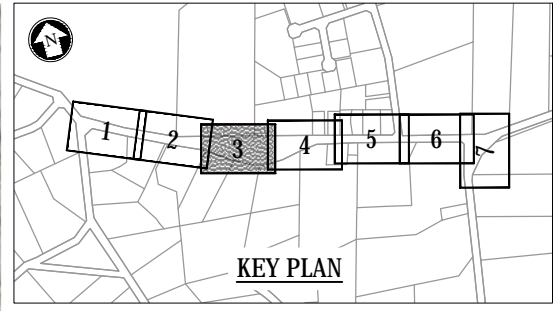

DO NOT SCALE - IF IN DOUBT, ASK

200mm

150

100

90

80

70

60

50

40

30

20

10

0

ORIGINAL SIZE - A1

MATCHLINE REFER TO 045-CA-0102

MATCHLINE REFER TO 045-CA-0104

NO CROSSING ZONE
EXISTING SIGN TO BE RETAINED



55

EXISTING PW-23 SIGN TO BE REPLACED BY NEW PW-20 SIGN
SIZE: 750mm x 750mm

EXISTING PW-25 SIGN TO BE RETAINED. SIGN POST NEEDS TO BE STRAIGHTENED.

100mm WIDE CONTINUOUS REFLECTORISED WHITE CENTRELINE.



NEW PW-67 SIGN
SIZE: 750mm x 900mm

CURVE CATEGORY 4 REFER TO LONG SECTION FOR OPERATING SPEED

RA. 300.000m

340

360

380 TP 380.378

400

420

440

450 TP 450.400

460

480

RA. -140.000m

500

69

65

LEGEND:

	ROAD CORRIDOR BOUNDARY		BI-DIRECTIONAL WHITE RRPM
	PROPERTY LINE BOUNDARY		MONO DIRECTIONAL RED RRPM
	NEW LINE MARKING		EXISTING POWER POLE (PP)
	NEW / RELOCATED SIGN		EXISTING ACCESS/DRIVEWAY
	EXISTING SIGN TO BE RETAINED		EXISTING SIGN FACE (BLACK & WHITE)
	EXISTING SIGN TO BE REMOVED		NEW SIGN FACE (COLOURED)

NOTES:

- REFER TO 3810136-045-CA-0100 FOR GENERAL NOTES.
- EDGE MARKER POST TO BE INSTALLED ON BOTH SIDES OF THE ROAD. REFER TO LONG SECTIONS FOR SPACING AND GENERAL NOTE 4 IN CA-0100.



AUCKLAND TRANSPORT
RURAL DELINEATION PROGRAMME -
NORTH CLUSTER A
DEACON RD - SHEET 3 OF 7

FOR CONSULTATION			
Date Stamp	23/01/2019		
A1 Scales	1:250	A3 Scales	1:500
Drawing No.	3810136-045-CA-0103		Rev. A

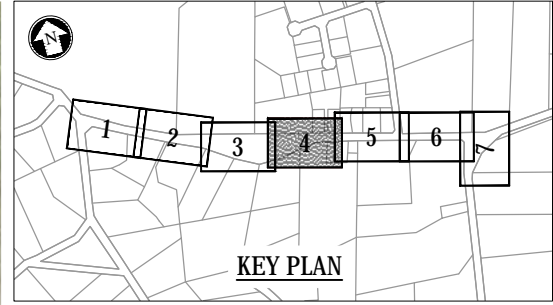
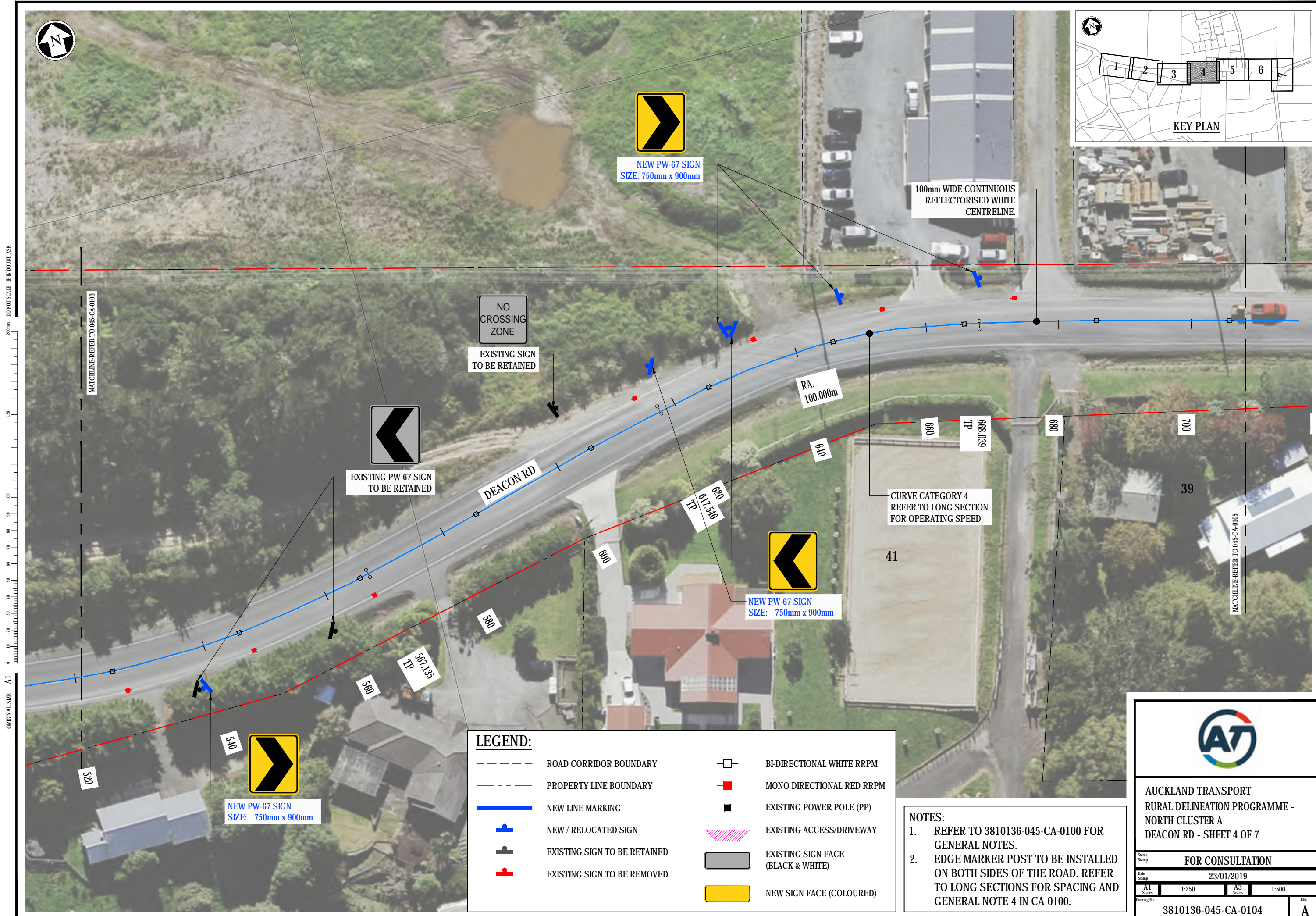

ORIGINAL SIZE - A1
DO NOT SCALE - IF IN DOUBT, ASK

LEGEND:

	ROAD CORRIDOR BOUNDARY		BI-DIRECTIONAL WHITE RRPM
	PROPERTY LINE BOUNDARY		MONO DIRECTIONAL RED RRPM
	NEW LINE MARKING		EXISTING POWER POLE (PP)
	NEW / RELOCATED SIGN		EXISTING ACCESS/DRIVEWAY
	EXISTING SIGN TO BE RETAINED		EXISTING SIGN FACE (BLACK & WHITE)
	EXISTING SIGN TO BE REMOVED		NEW SIGN FACE (COLOURED)

NOTES:

- REFER TO 3810136-045-CA-0100 FOR GENERAL NOTES.
- EDGE MARKER POST TO BE INSTALLED ON BOTH SIDES OF THE ROAD. REFER TO LONG SECTIONS FOR SPACING AND GENERAL NOTE 4 IN CA-0100.

AUCKLAND TRANSPORT
RURAL DELINEATION PROGRAMME -
NORTH CLUSTER A
DEACON RD - SHEET 4 OF 7

FOR CONSULTATION

Date Stamp: 23/01/2019

A1 Scales	1:250	A3 Scales	1:500
-----------	-------	-----------	-------

Drawing No. 3810136-045-CA-0104 Rev. A



EXISTING PW-11 SIGN
TO BE RETAINED

NEW PW-20 & PW-25 SIGN
SIZE: 750mm x 750mm
SIZE: 750mm x 500mm

LEGEND:

	ROAD CORRIDOR BOUNDARY		BI-DIRECTIONAL WHITE RRPM
	PROPERTY LINE BOUNDARY		MONO DIRECTIONAL RED RRPM
	NEW LINE MARKING		EXISTING POWER POLE (PP)
	NEW / RELOCATED SIGN		EXISTING ACCESS/DRIVEWAY
	EXISTING SIGN TO BE RETAINED		EXISTING SIGN FACE (BLACK & WHITE)
	EXISTING SIGN TO BE REMOVED		NEW SIGN FACE (COLOURED)

NOTES:

- REFER TO 3810136-045-CA-0100 FOR GENERAL NOTES.
- EDGE MARKER POST TO BE INSTALLED ON BOTH SIDES OF THE ROAD. REFER TO LONG SECTIONS FOR SPACING AND GENERAL NOTE 4 IN CA-0100.



**AUCKLAND TRANSPORT
RURAL DELINEATION PROGRAMME -
NORTH CLUSTER A
DEACON RD - SHEET 5 OF 7**

FOR CONSULTATION

Date Stamp: 23/01/2019

A1 Scales: 1:250	A3 Scales: 1:500
------------------	------------------

Drawing No. 3810136-045-CA-0105 Rev. A

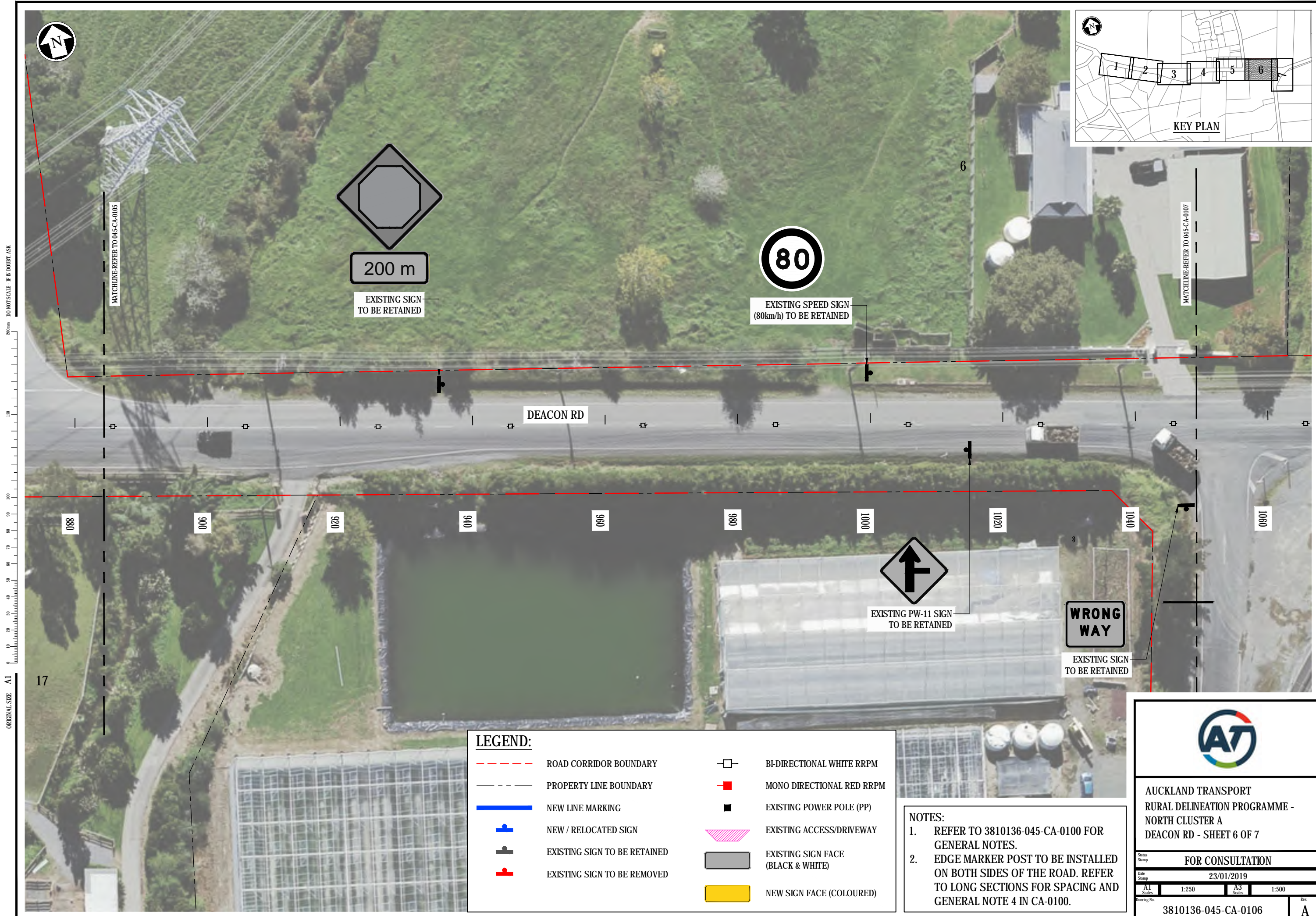

ORIGINAL SIZE A1 17

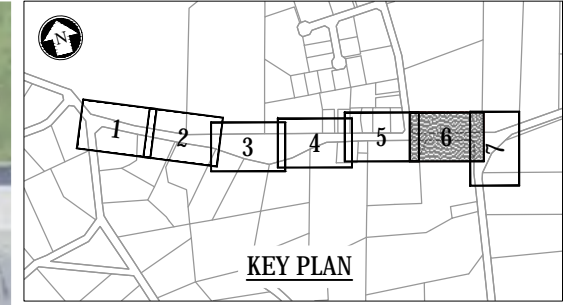

LEGEND:

	ROAD CORRIDOR BOUNDARY		BI-DIRECTIONAL WHITE RRPM
	PROPERTY LINE BOUNDARY		MONO DIRECTIONAL RED RRPM
	NEW LINE MARKING		EXISTING POWER POLE (PP)
	NEW / RELOCATED SIGN		EXISTING ACCESS/DRIVEWAY
	EXISTING SIGN TO BE RETAINED		EXISTING SIGN FACE (BLACK & WHITE)
	EXISTING SIGN TO BE REMOVED		NEW SIGN FACE (COLOURED)

NOTES:

- REFER TO 3810136-045-CA-0100 FOR GENERAL NOTES.
- EDGE MARKER POST TO BE INSTALLED ON BOTH SIDES OF THE ROAD. REFER TO LONG SECTIONS FOR SPACING AND GENERAL NOTE 4 IN CA-0100.



**AUCKLAND TRANSPORT
RURAL DELINEATION PROGRAMME -
NORTH CLUSTER A
DEACON RD - SHEET 6 OF 7**

FOR CONSULTATION

Date Stamp: 23/01/2019

A1 Scales	1:250	A3 Scales	1:500
-----------	-------	-----------	-------

Drawing No. 3810136-045-CA-0106 Rev. A

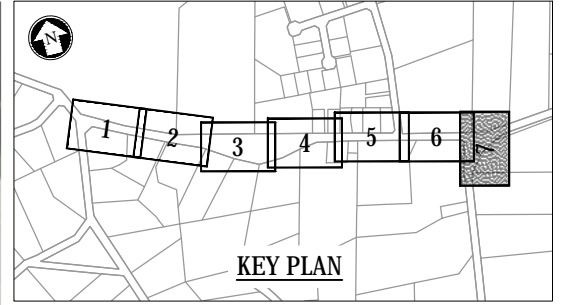

DO NOT SCALE - IF IN DOUBT, ASK
250mm
150
100
90
80
70
60
50
40
30
20
10
0
ORIGINAL SIZE - A1



LEGEND:

	ROAD CORRIDOR BOUNDARY		BI-DIRECTIONAL WHITE RRPM
	PROPERTY LINE BOUNDARY		MONO DIRECTIONAL RED RRPM
	NEW LINE MARKING		EXISTING POWER POLE (PP)
	NEW / RELOCATED SIGN		EXISTING ACCESS/DRIVEWAY
	EXISTING SIGN TO BE RETAINED		EXISTING SIGN FACE (BLACK & WHITE)
	EXISTING SIGN TO BE REMOVED		NEW SIGN FACE (COLOURED)

NOTES:

- REFER TO 3810136-045-CA-0100 FOR GENERAL NOTES.
- EDGE MARKER POST TO BE INSTALLED ON BOTH SIDES OF THE ROAD. REFER TO LONG SECTIONS FOR SPACING AND GENERAL NOTE 4 IN CA-0100.



AUCKLAND TRANSPORT
RURAL DELINEATION PROGRAMME -
NORTH CLUSTER A
DEACON RD - SHEET 7 OF 7

FOR CONSULTATION			
Date Stamp	23/01/2019		
A1 Scales	1:250	A3 Scales	1:500
Drawing No.	3810136-045-CA-0107		Rev. A