

ORIGINAL SIZE A1

DO NOT SCALE - IF IN DOUBT, ASK

200mm

150

100

90

80

70

60

50

40

30

20

10

0

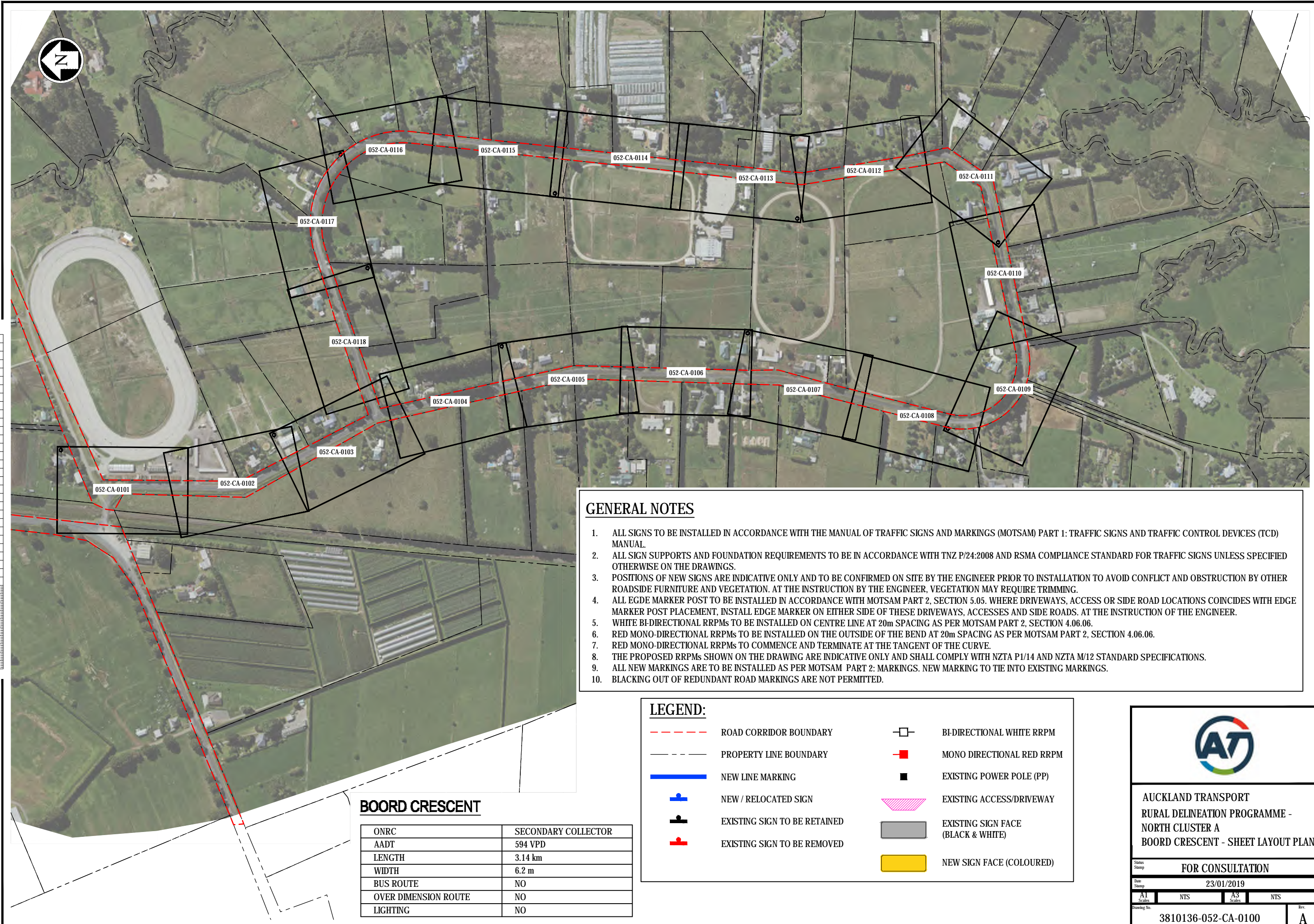

GENERAL NOTES

1. ALL SIGNS TO BE INSTALLED IN ACCORDANCE WITH THE MANUAL OF TRAFFIC SIGNS AND MARKINGS (MOTSAM) PART 1: TRAFFIC SIGNS AND TRAFFIC CONTROL DEVICES (TCD) MANUAL.
2. ALL SIGN SUPPORTS AND FOUNDATION REQUIREMENTS TO BE IN ACCORDANCE WITH TNZ P/24:2008 AND RSMA COMPLIANCE STANDARD FOR TRAFFIC SIGNS UNLESS SPECIFIED OTHERWISE ON THE DRAWINGS.
3. POSITIONS OF NEW SIGNS ARE INDICATIVE ONLY AND TO BE CONFIRMED ON SITE BY THE ENGINEER PRIOR TO INSTALLATION TO AVOID CONFLICT AND OBSTRUCTION BY OTHER ROADSIDE FURNITURE AND VEGETATION. AT THE INSTRUCTION BY THE ENGINEER, VEGETATION MAY REQUIRE TRIMMING.
4. ALL EDGE MARKER POST TO BE INSTALLED IN ACCORDANCE WITH MOTSAM PART 2, SECTION 5.05. WHERE DRIVEWAYS, ACCESS OR SIDE ROAD LOCATIONS COINCIDES WITH EDGE MARKER POST PLACEMENT, INSTALL EDGE MARKER ON EITHER SIDE OF THESE DRIVEWAYS, ACCESSES AND SIDE ROADS. AT THE INSTRUCTION OF THE ENGINEER.
5. WHITE BI-DIRECTIONAL RRPMS TO BE INSTALLED ON CENTRE LINE AT 20m SPACING AS PER MOTSAM PART 2, SECTION 4.06.06.
6. RED MONO-DIRECTIONAL RRPMS TO BE INSTALLED ON THE OUTSIDE OF THE BEND AT 20m SPACING AS PER MOTSAM PART 2, SECTION 4.06.06.
7. RED MONO-DIRECTIONAL RRPMS TO COMMENCE AND TERMINATE AT THE TANGENT OF THE CURVE.
8. THE PROPOSED RRPMS SHOWN ON THE DRAWING ARE INDICATIVE ONLY AND SHALL COMPLY WITH NZTA P1/14 AND NZTA M/12 STANDARD SPECIFICATIONS.
9. ALL NEW MARKINGS ARE TO BE INSTALLED AS PER MOTSAM PART 2: MARKINGS. NEW MARKING TO TIE INTO EXISTING MARKINGS.
10. BLACKING OUT OF REDUNDANT ROAD MARKINGS ARE NOT PERMITTED.

LEGEND:

	ROAD CORRIDOR BOUNDARY		BI-DIRECTIONAL WHITE RRPMS
	PROPERTY LINE BOUNDARY		MONO DIRECTIONAL RED RRPMS
	NEW LINE MARKING		EXISTING POWER POLE (PP)
	NEW / RELOCATED SIGN		EXISTING ACCESS/DRIVEWAY
	EXISTING SIGN TO BE RETAINED		EXISTING SIGN FACE (BLACK & WHITE)
	EXISTING SIGN TO BE REMOVED		NEW SIGN FACE (COLOURED)

BOORD CRESCENT

ONRC	SECONDARY COLLECTOR
AADT	594 VPD
LENGTH	3.14 km
WIDTH	6.2 m
BUS ROUTE	NO
OVER DIMENSION ROUTE	NO
LIGHTING	NO



AUCKLAND TRANSPORT
RURAL DELINEATION PROGRAMME -
NORTH CLUSTER A
BOORD CRESCENT - SHEET LAYOUT PLAN

FOR CONSULTATION

Date Stamp: 23/01/2019

A1 Scales	NTS	A3 Scales	NTS
-----------	-----	-----------	-----

Drawing No. 3810136-052-CA-0100

Rev. **A**

ORIGINAL SIZE A1

DO NOT SCALE - IF IN DOUBT, ASK

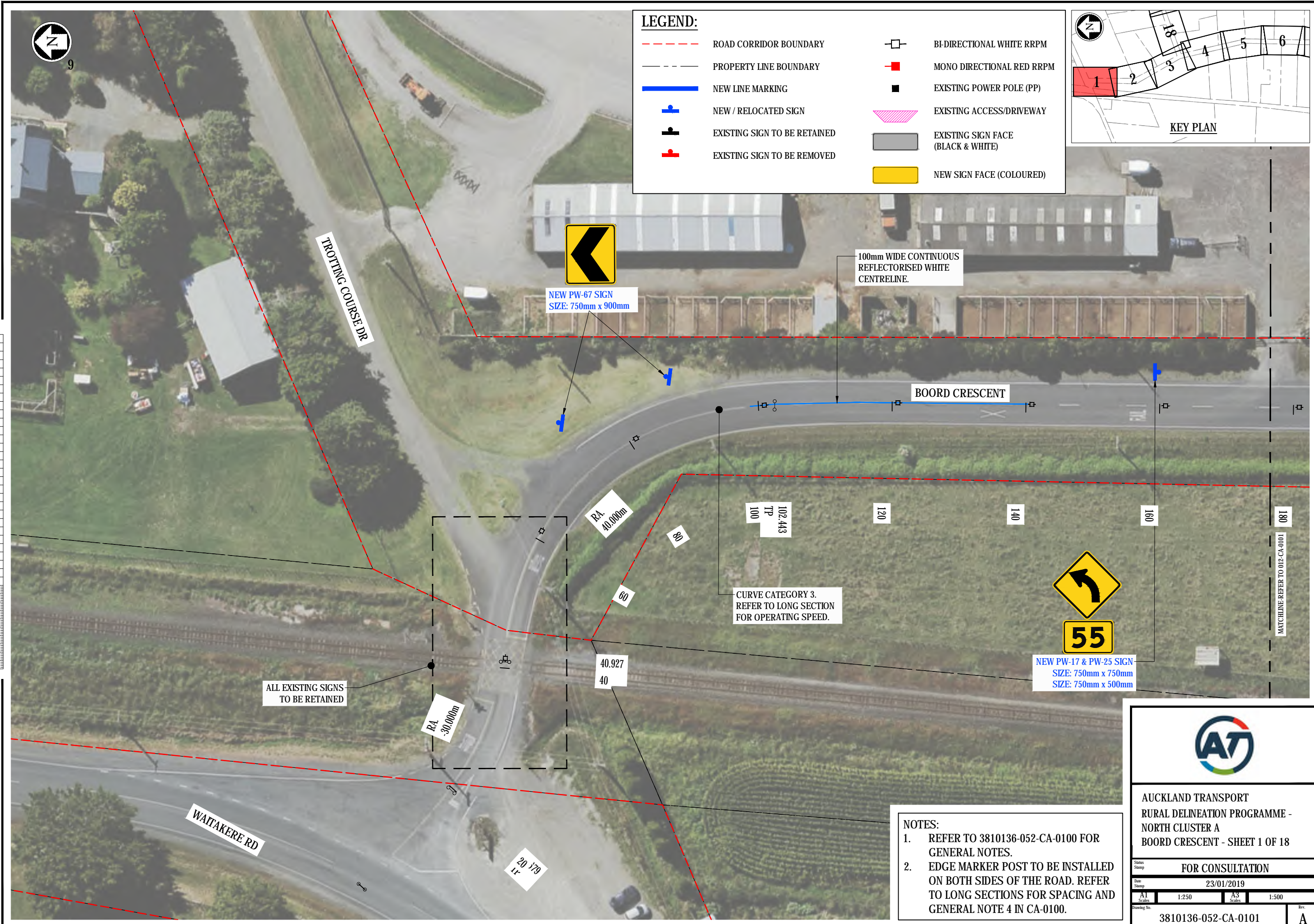

AT

AUCKLAND TRANSPORT
RURAL DELINEATION PROGRAMME -
NORTH CLUSTER A
BOORD CRESCENT - SHEET 1 OF 18

FOR CONSULTATION

Date Stamp: 23/01/2019

A1 Scales	1:250	A3 Scales	1:500
-----------	-------	-----------	-------

Drawing No. 3810136-052-CA-0101 Rev. A

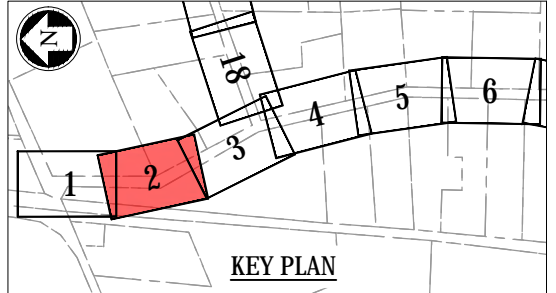
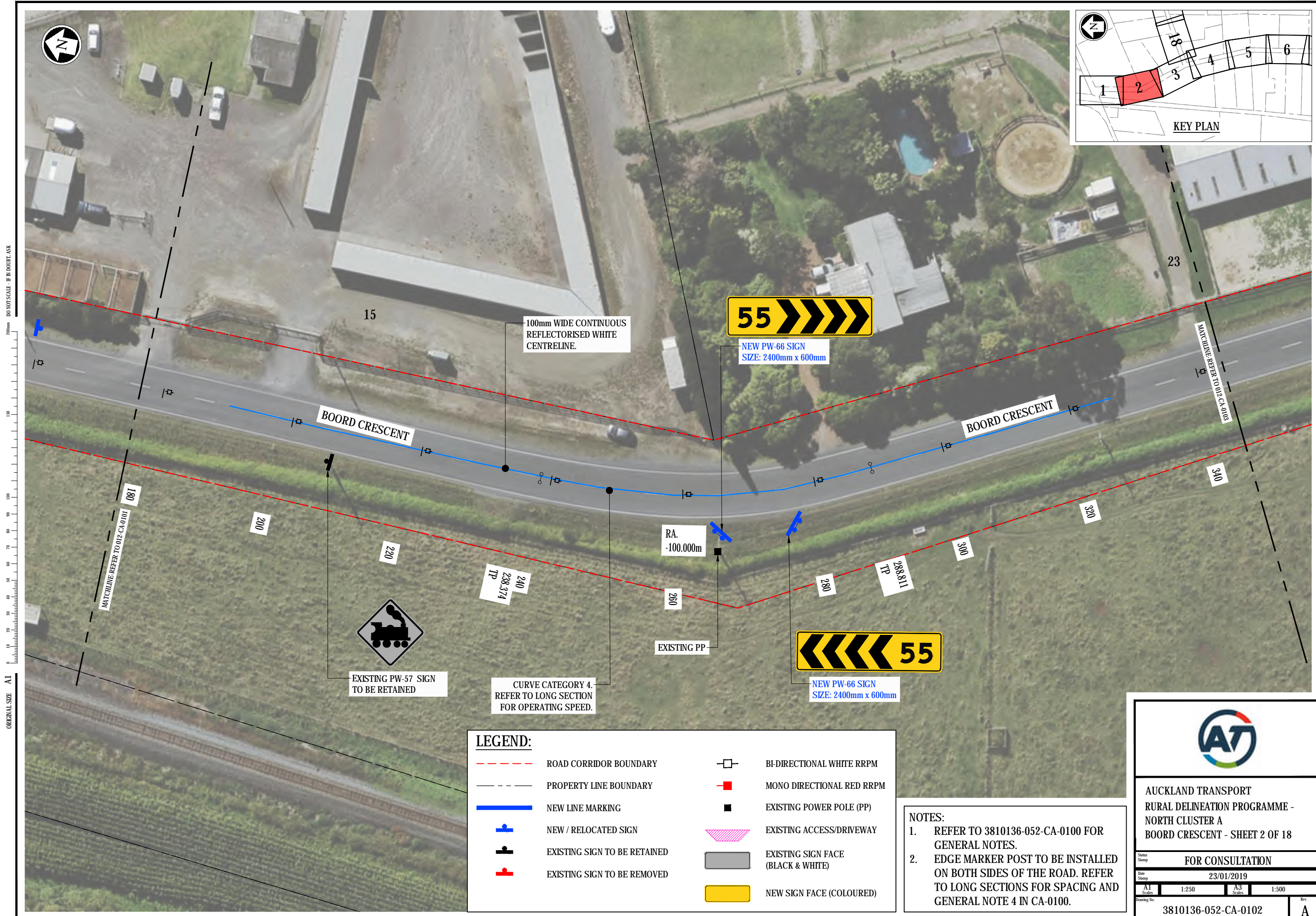

ORIGINAL SIZE A1 DO NOT SCALE - IF IN DOUBT, ASK

LEGEND:

	ROAD CORRIDOR BOUNDARY		BI-DIRECTIONAL WHITE RRPM
	PROPERTY LINE BOUNDARY		MONO DIRECTIONAL RED RRPM
	NEW LINE MARKING		EXISTING POWER POLE (PP)
	NEW / RELOCATED SIGN		EXISTING ACCESS/DRIVEWAY
	EXISTING SIGN TO BE RETAINED		EXISTING SIGN FACE (BLACK & WHITE)
	EXISTING SIGN TO BE REMOVED		NEW SIGN FACE (COLOURED)

NOTES:

- REFER TO 3810136-052-CA-0100 FOR GENERAL NOTES.
- EDGE MARKER POST TO BE INSTALLED ON BOTH SIDES OF THE ROAD. REFER TO LONG SECTIONS FOR SPACING AND GENERAL NOTE 4 IN CA-0100.



AUCKLAND TRANSPORT
RURAL DELINEATION PROGRAMME -
NORTH CLUSTER A
BOORD CRESCENT - SHEET 2 OF 18

FOR CONSULTATION

Date Stamp: 23/01/2019

A1 Scales	1:250	A3 Scales	1:500
-----------	-------	-----------	-------

Drawing No. 3810136-052-CA-0102 Rev. A



LEGEND:

	ROAD CORRIDOR BOUNDARY		BI-DIRECTIONAL WHITE RRPM
	PROPERTY LINE BOUNDARY		MONO DIRECTIONAL RED RRPM
	NEW LINE MARKING		EXISTING POWER POLE (PP)
	NEW / RELOCATED SIGN		EXISTING ACCESS/DRIVEWAY
	EXISTING SIGN TO BE RETAINED		EXISTING SIGN FACE (BLACK & WHITE)
	EXISTING SIGN TO BE REMOVED		NEW SIGN FACE (COLOURED)

NOTES:

- REFER TO 3810136-052-CA-0100 FOR GENERAL NOTES.
- EDGE MARKER POST TO BE INSTALLED ON BOTH SIDES OF THE ROAD. REFER TO LONG SECTIONS FOR SPACING AND GENERAL NOTE 4 IN CA-0100.



**AUCKLAND TRANSPORT
RURAL DELINEATION PROGRAMME -
NORTH CLUSTER A
BOORD CRESCENT - SHEET 3 OF 18**

FOR CONSULTATION

Date Stamp: 23/01/2019

A1 Scales	1:250	A3 Scales	1:500
-----------	-------	-----------	-------

Drawing No. 3810136-052-CA-0103 Rev. A

DO NOT SCALE - IF IN DOUBT, ASK
250mm
011
001
000
00
01
02
01
0
A1 ORIGINAL SIZE

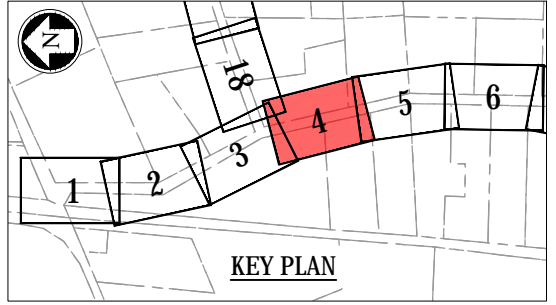
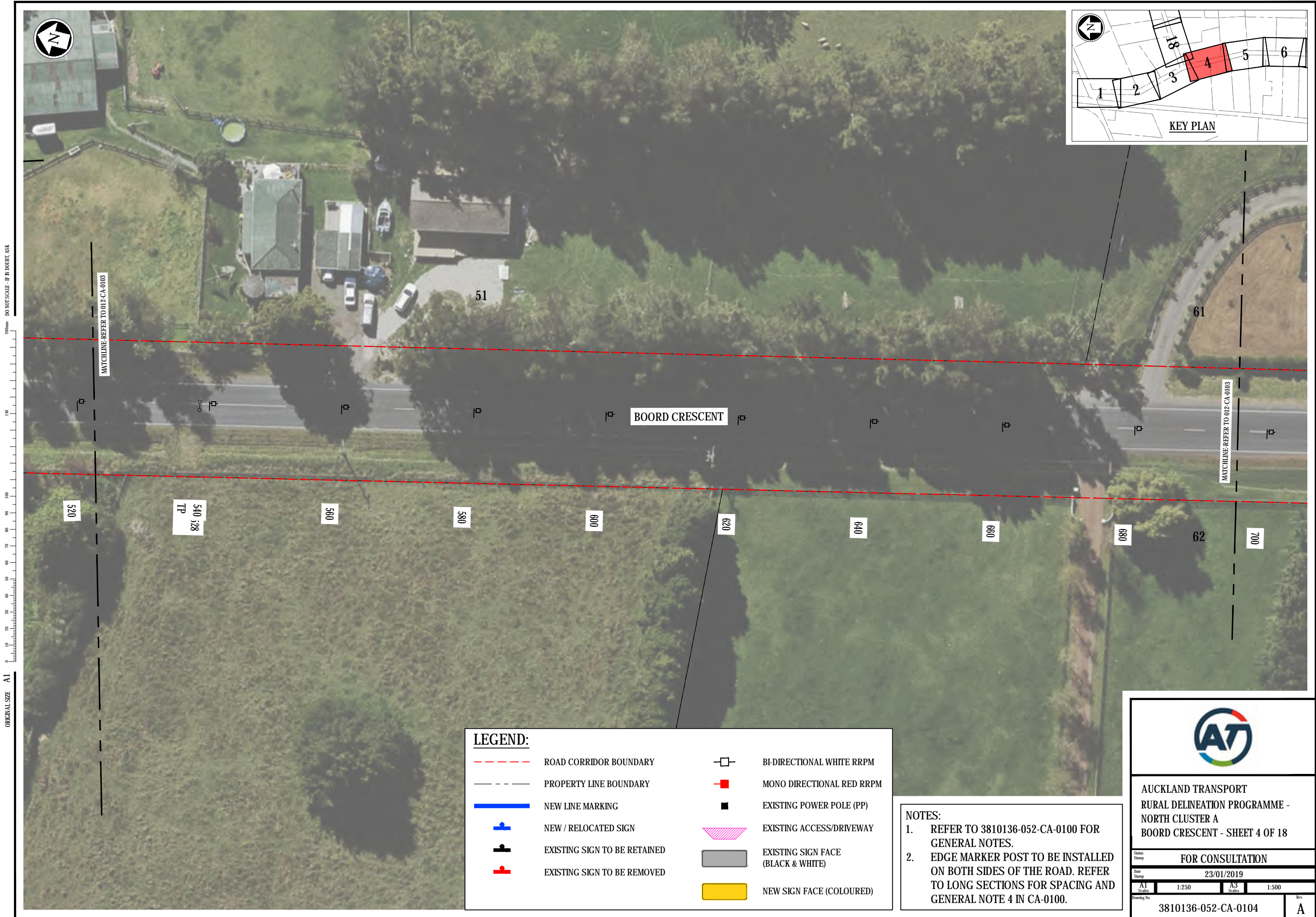

ORIGINAL SIZE - A1
DO NOT SCALE - IF IN DOUBT, ASK

LEGEND:	
	ROAD CORRIDOR BOUNDARY
	PROPERTY LINE BOUNDARY
	NEW LINE MARKING
	NEW / RELOCATED SIGN
	EXISTING SIGN TO BE RETAINED
	EXISTING SIGN TO BE REMOVED
	BI-DIRECTIONAL WHITE RRPM
	MONO DIRECTIONAL RED RRPM
	EXISTING POWER POLE (PP)
	EXISTING ACCESS/DRIVEWAY
	EXISTING SIGN FACE (BLACK & WHITE)
	NEW SIGN FACE (COLOURED)

NOTES:

- REFER TO 3810136-052-CA-0100 FOR GENERAL NOTES.
- EDGE MARKER POST TO BE INSTALLED ON BOTH SIDES OF THE ROAD. REFER TO LONG SECTIONS FOR SPACING AND GENERAL NOTE 4 IN CA-0100.



**AUCKLAND TRANSPORT
RURAL DELINEATION PROGRAMME -
NORTH CLUSTER A
BOORD CRESCENT - SHEET 4 OF 18**

FOR CONSULTATION

Date Stamp: 23/01/2019

A1 Scales	1:250	A3 Scales	1:500
-----------	-------	-----------	-------

Drawing No. 3810136-052-CA-0104 Rev. A

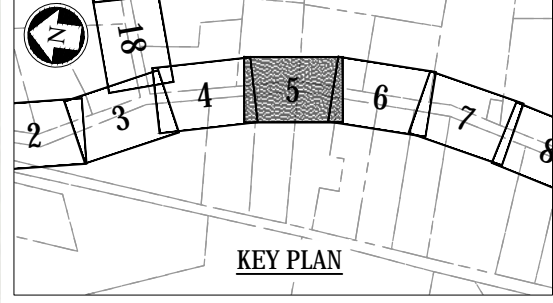

ORIGINAL SIZE - A1
DO NOT SCALE - IF IN DOUBT, ASK
200mm
150
100
90
80
70
60
50
40
30
20
10
0

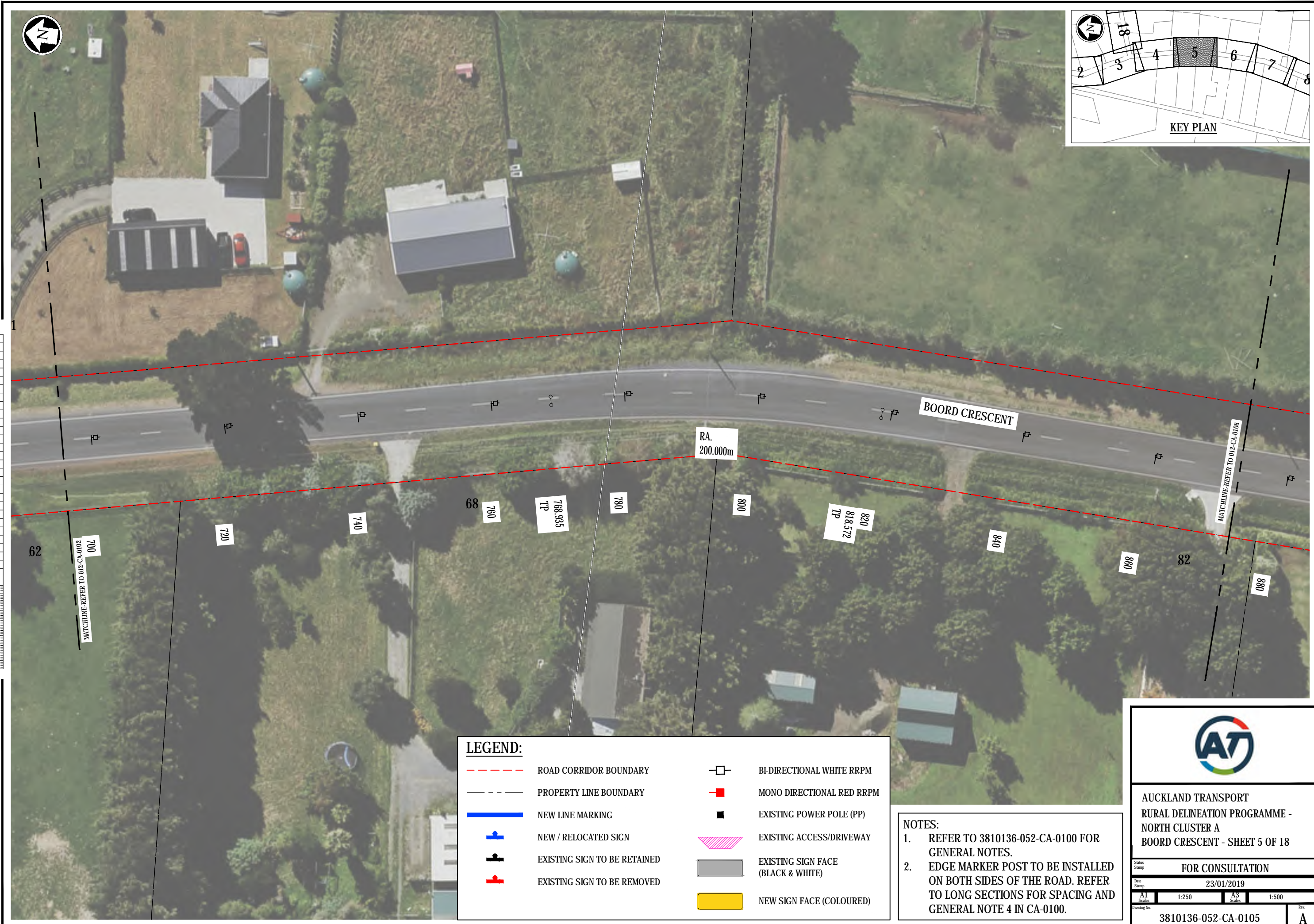

LEGEND:

	ROAD CORRIDOR BOUNDARY		BI-DIRECTIONAL WHITE RRPM
	PROPERTY LINE BOUNDARY		MONO DIRECTIONAL RED RRPM
	NEW LINE MARKING		EXISTING POWER POLE (PP)
	NEW / RELOCATED SIGN		EXISTING ACCESS/DRIVEWAY
	EXISTING SIGN TO BE RETAINED		EXISTING SIGN FACE (BLACK & WHITE)
	EXISTING SIGN TO BE REMOVED		NEW SIGN FACE (COLOURED)

NOTES:

- REFER TO 3810136-052-CA-0100 FOR GENERAL NOTES.
- EDGE MARKER POST TO BE INSTALLED ON BOTH SIDES OF THE ROAD. REFER TO LONG SECTIONS FOR SPACING AND GENERAL NOTE 4 IN CA-0100.



AUCKLAND TRANSPORT
RURAL DELINEATION PROGRAMME -
NORTH CLUSTER A
BOORD CRESCENT - SHEET 5 OF 18

Stamp: **FOR CONSULTATION**

Date Stamp: 23/01/2019

A1 Scales	1:250	A3 Scales	1:500
-----------	-------	-----------	-------

Drawing No. 3810136-052-CA-0105 Rev. A

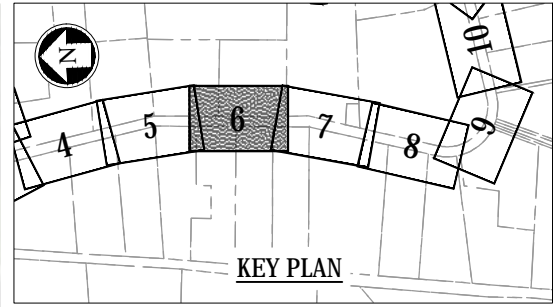

ORIGINAL SIZE A1

DO NOT SCALE - IF IN DOUBT, ASK

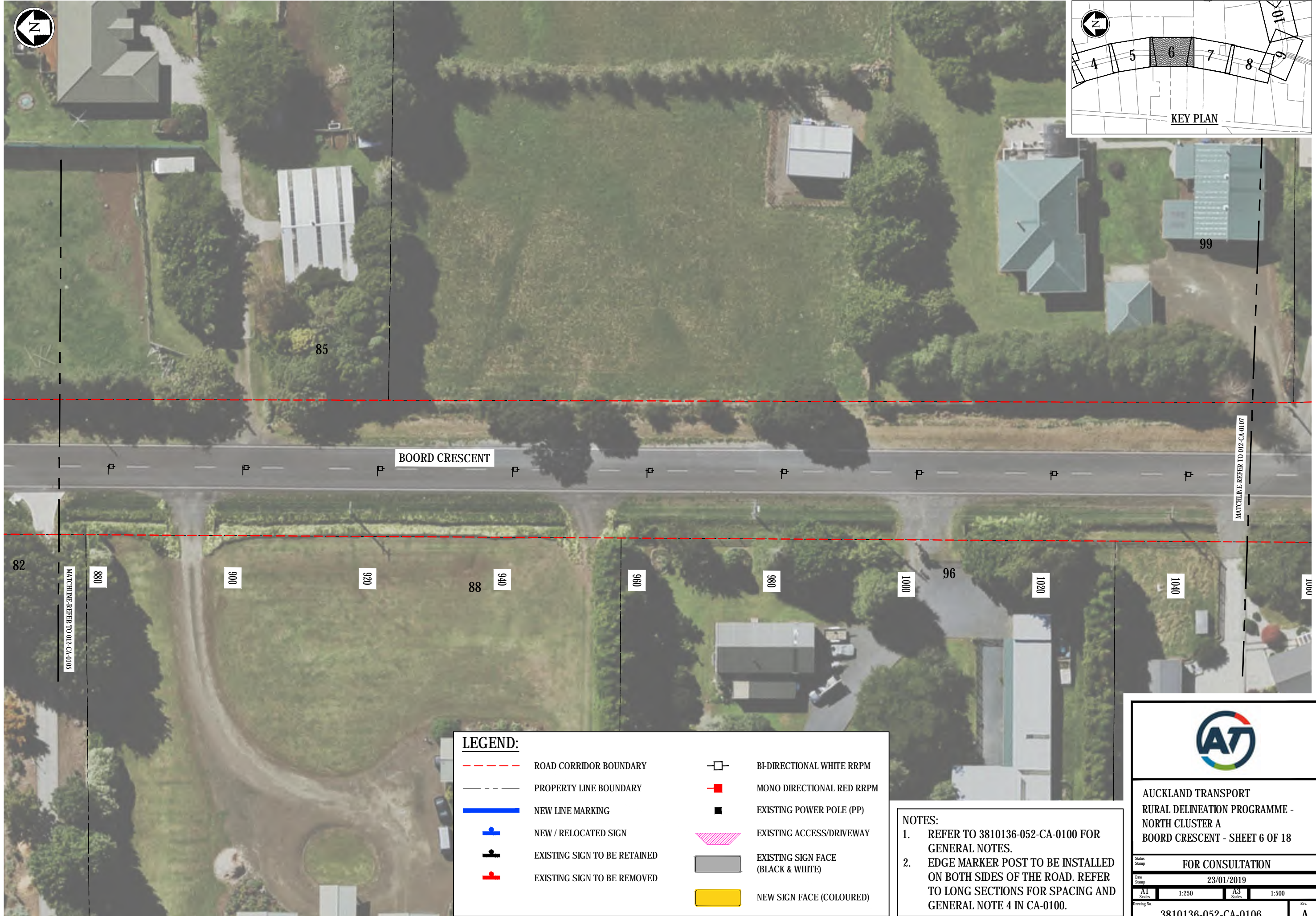
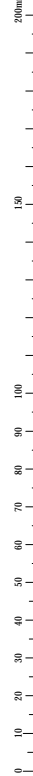

LEGEND:

	ROAD CORRIDOR BOUNDARY		BI-DIRECTIONAL WHITE RRPM
	PROPERTY LINE BOUNDARY		MONO DIRECTIONAL RED RRPM
	NEW LINE MARKING		EXISTING POWER POLE (PP)
	NEW / RELOCATED SIGN		EXISTING ACCESS/DRIVEWAY
	EXISTING SIGN TO BE RETAINED		EXISTING SIGN FACE (BLACK & WHITE)
	EXISTING SIGN TO BE REMOVED		NEW SIGN FACE (COLOURED)

NOTES:

- REFER TO 3810136-052-CA-0100 FOR GENERAL NOTES.
- EDGE MARKER POST TO BE INSTALLED ON BOTH SIDES OF THE ROAD. REFER TO LONG SECTIONS FOR SPACING AND GENERAL NOTE 4 IN CA-0100.



**AUCKLAND TRANSPORT
RURAL DELINEATION PROGRAMME -
NORTH CLUSTER A
BOORD CRESCENT - SHEET 6 OF 18**

FOR CONSULTATION

Date Stamp: 23/01/2019

A1 Scales	1:250	A3 Scales	1:500
-----------	-------	-----------	-------

Drawing No. 3810136-052-CA-0106 Rev. A

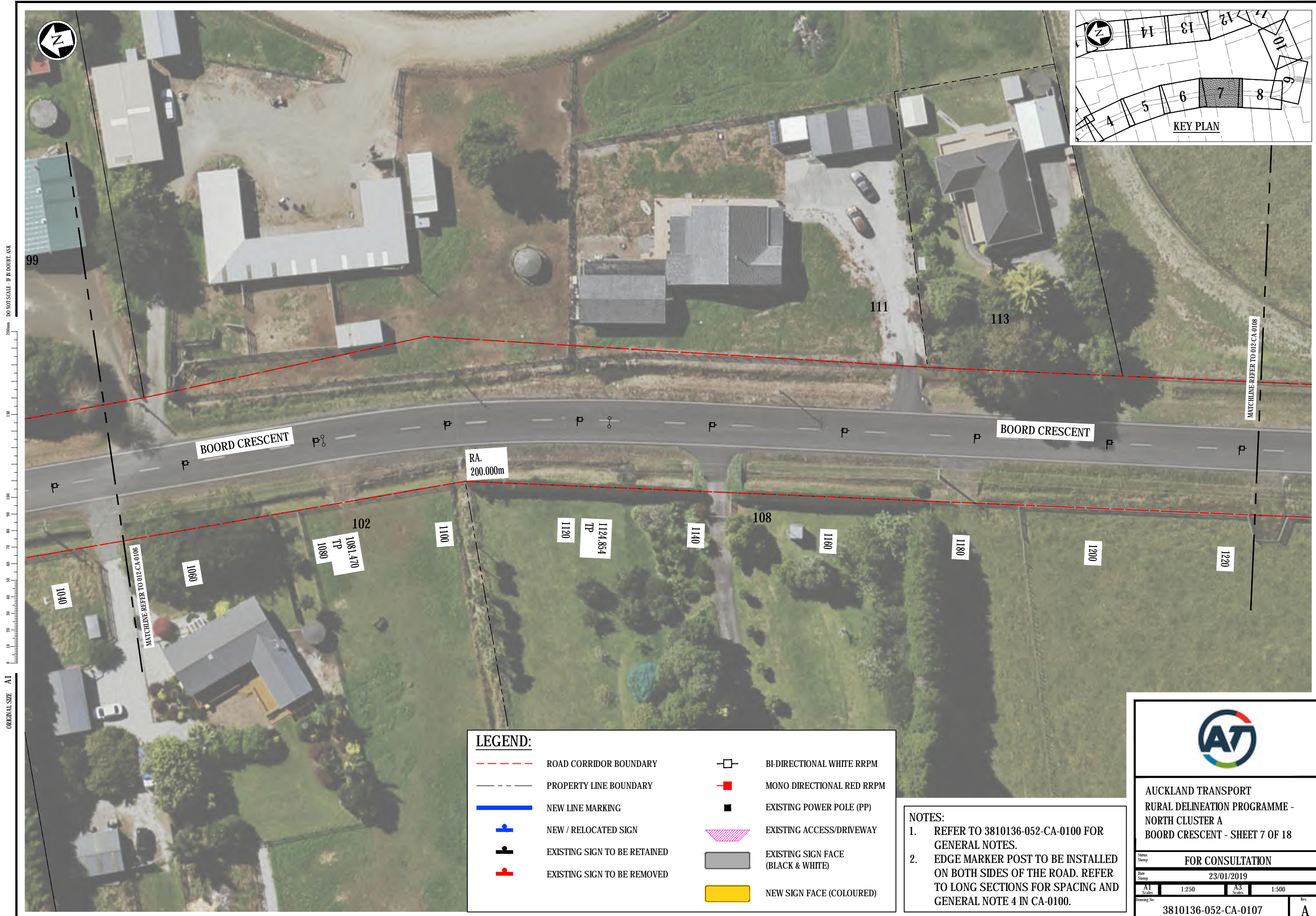

LEGEND:

	ROAD CORRIDOR BOUNDARY		PROPERTY LINE BOUNDARY		BI-DIRECTIONAL WHITE RRPM
	NEW LINE MARKING		MONO DIRECTIONAL RED RRPM		EXISTING POWER POLE (PP)
	NEW / RELOCATED SIGN		EXISTING ACCESS/DRIVEWAY		EXISTING SIGN FACE (BLACK & WHITE)
	EXISTING SIGN TO BE RETAINED		NEW SIGN FACE (COLOURED)		
	EXISTING SIGN TO BE REMOVED				

NOTES:

- REFER TO 3810136-052-CA-0100 FOR GENERAL NOTES.
- EDGE MARKER POST TO BE INSTALLED ON BOTH SIDES OF THE ROAD. REFER TO LONG SECTIONS FOR SPACING AND GENERAL NOTE 4 IN CA-0100.



AUCKLAND TRANSPORT
RURAL DELINEATION PROGRAMME -
NORTH CLUSTER A
BOORD CRESCENT - SHEET 7 OF 18

FOR CONSULTATION

Date Stamp: 23/01/2019

A1 Scales: 1:250	A3 Scales: 1:500
Drawing No. 3810136-052-CA-0107	
	Rev. A

ORIGINAL SIZE - A1
DO NOT SCALE - IF IN DOUBT, ASK

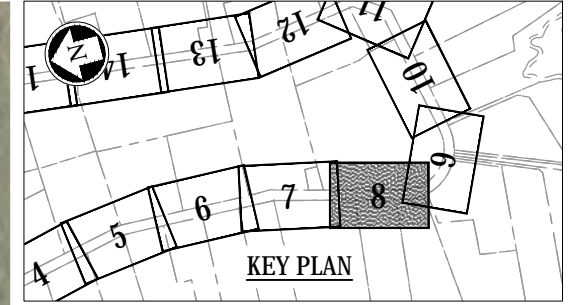

DO NOT SCALE - IF IN DOUBT, ASK
250mm
150
100
90
80
70
60
50
40
30
20
10
0
ORIGINAL SIZE - A1

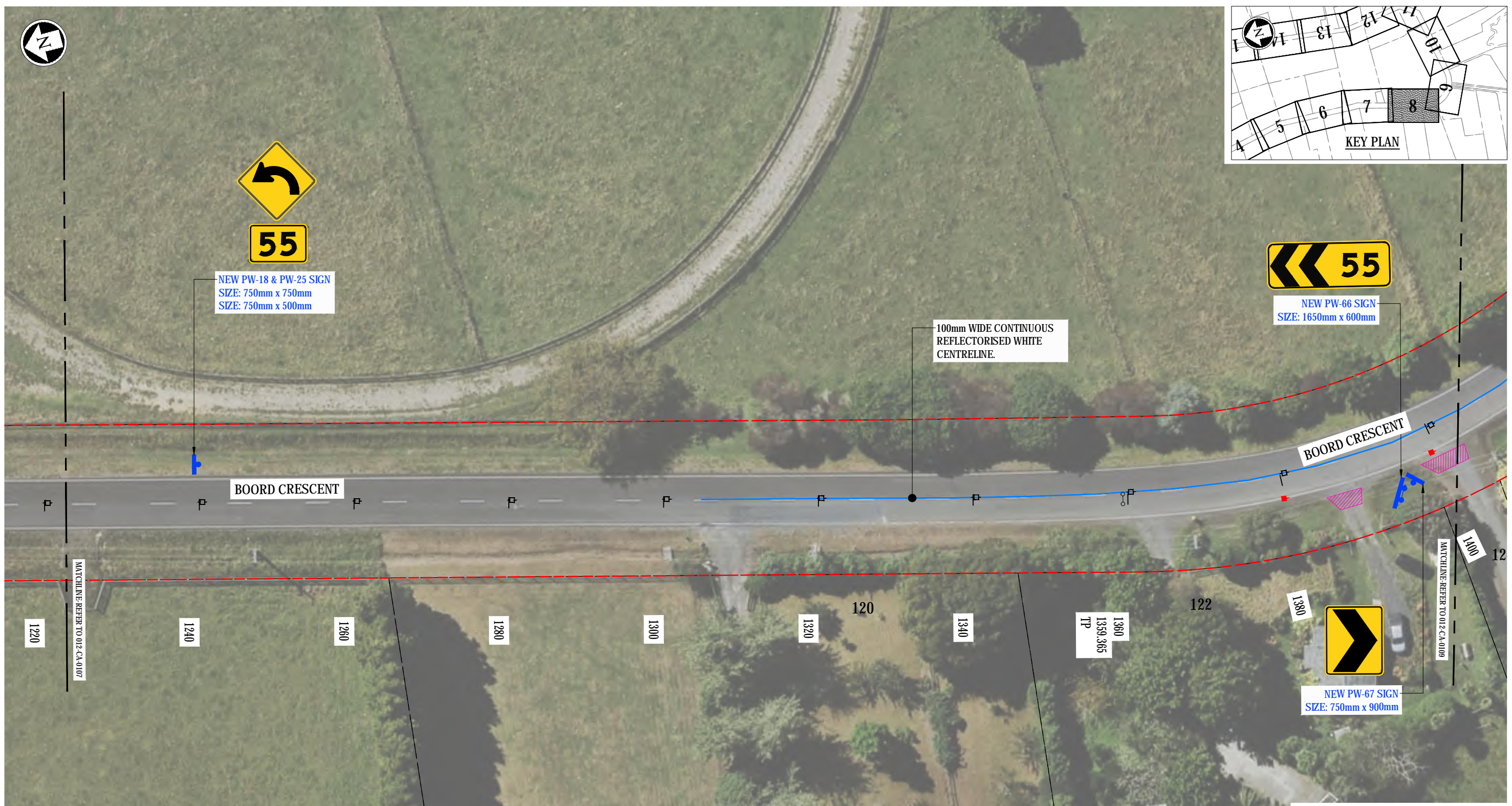

LEGEND:

	ROAD CORRIDOR BOUNDARY		BI-DIRECTIONAL WHITE RRPM
	PROPERTY LINE BOUNDARY		MONO DIRECTIONAL RED RRPM
	NEW LINE MARKING		EXISTING POWER POLE (PP)
	NEW / RELOCATED SIGN		EXISTING ACCESS/DRIVEWAY
	EXISTING SIGN TO BE RETAINED		EXISTING SIGN FACE (BLACK & WHITE)
	EXISTING SIGN TO BE REMOVED		NEW SIGN FACE (COLOURED)

NOTES:

- REFER TO 3810136-052-CA-0100 FOR GENERAL NOTES.
- EDGE MARKER POST TO BE INSTALLED ON BOTH SIDES OF THE ROAD. REFER TO LONG SECTIONS FOR SPACING AND GENERAL NOTE 4 IN CA-0100.



AUCKLAND TRANSPORT
RURAL DELINEATION PROGRAMME -
NORTH CLUSTER A
BOORD CRESCENT - SHEET 8 OF 18

FOR CONSULTATION

Date Stamp: 23/01/2019

A1 Scales	1:250	A3 Scales	1:500
-----------	-------	-----------	-------

Drawing No. 3810136-052-CA-0108 Rev. A

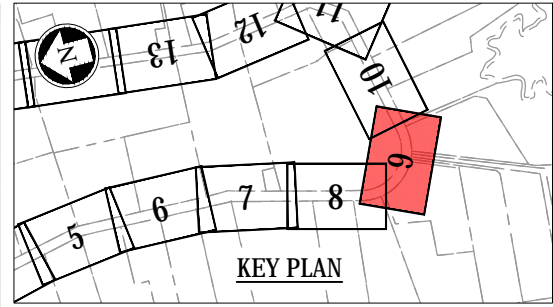
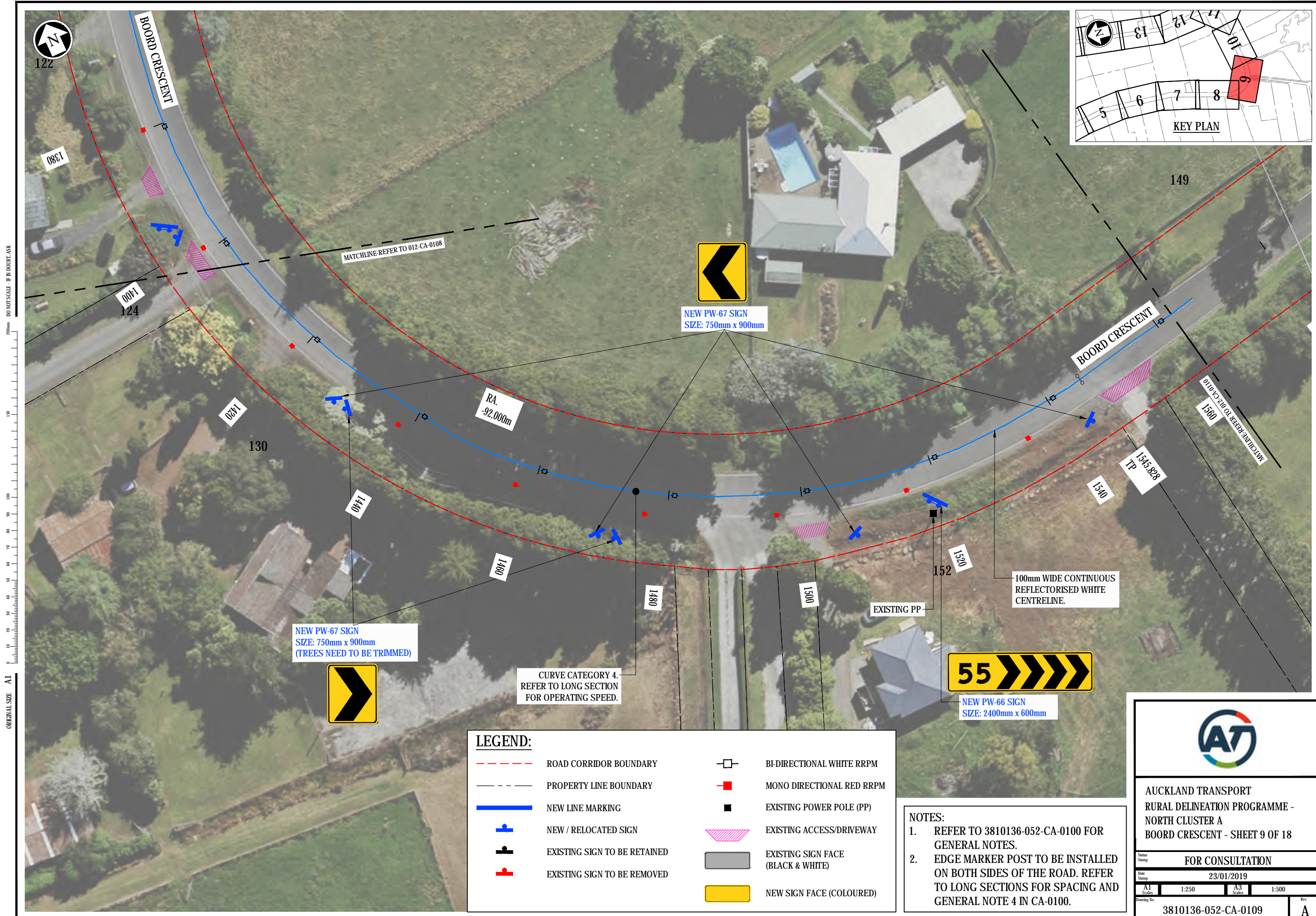

ORIGINAL SIZE - A1
DO NOT SCALE - IF IN DOUBT, ASK

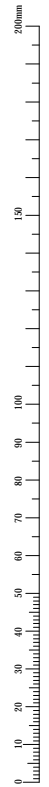

NEW PW-67 SIGN
SIZE: 750mm x 900mm



NEW PW-67 SIGN
SIZE: 750mm x 900mm
(TREES NEED TO BE TRIMMED)



NEW PW-66 SIGN
SIZE: 2400mm x 600mm

LEGEND:

	ROAD CORRIDOR BOUNDARY		BI-DIRECTIONAL WHITE RRPM
	PROPERTY LINE BOUNDARY		MONO DIRECTIONAL RED RRPM
	NEW LINE MARKING		EXISTING POWER POLE (PP)
	NEW / RELOCATED SIGN		EXISTING ACCESS/DRIVEWAY
	EXISTING SIGN TO BE RETAINED		EXISTING SIGN FACE (BLACK & WHITE)
	EXISTING SIGN TO BE REMOVED		NEW SIGN FACE (COLOURED)

NOTES:

- REFER TO 3810136-052-CA-0100 FOR GENERAL NOTES.
- EDGE MARKER POST TO BE INSTALLED ON BOTH SIDES OF THE ROAD. REFER TO LONG SECTIONS FOR SPACING AND GENERAL NOTE 4 IN CA-0100.



AUCKLAND TRANSPORT
RURAL DELINEATION PROGRAMME -
NORTH CLUSTER A
BOORD CRESCENT - SHEET 9 OF 18

FOR CONSULTATION

Date Stamp: 23/01/2019

A1 Scales: 1:250	A3 Scales: 1:500
Drawing No. 3810136-052-CA-0109	
Rev. A	

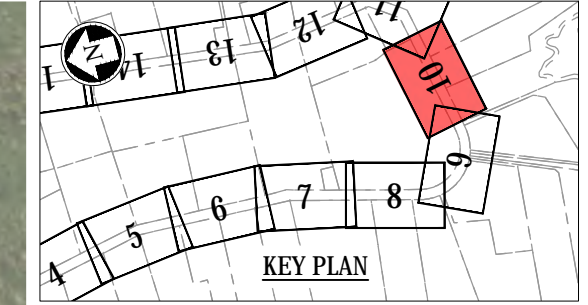

ORIGINAL SIZE A1
0 10 20 30 40 50 60 70 80 90 100 150 200mm
DO NOT SCALE - IF IN DOUBT, ASK

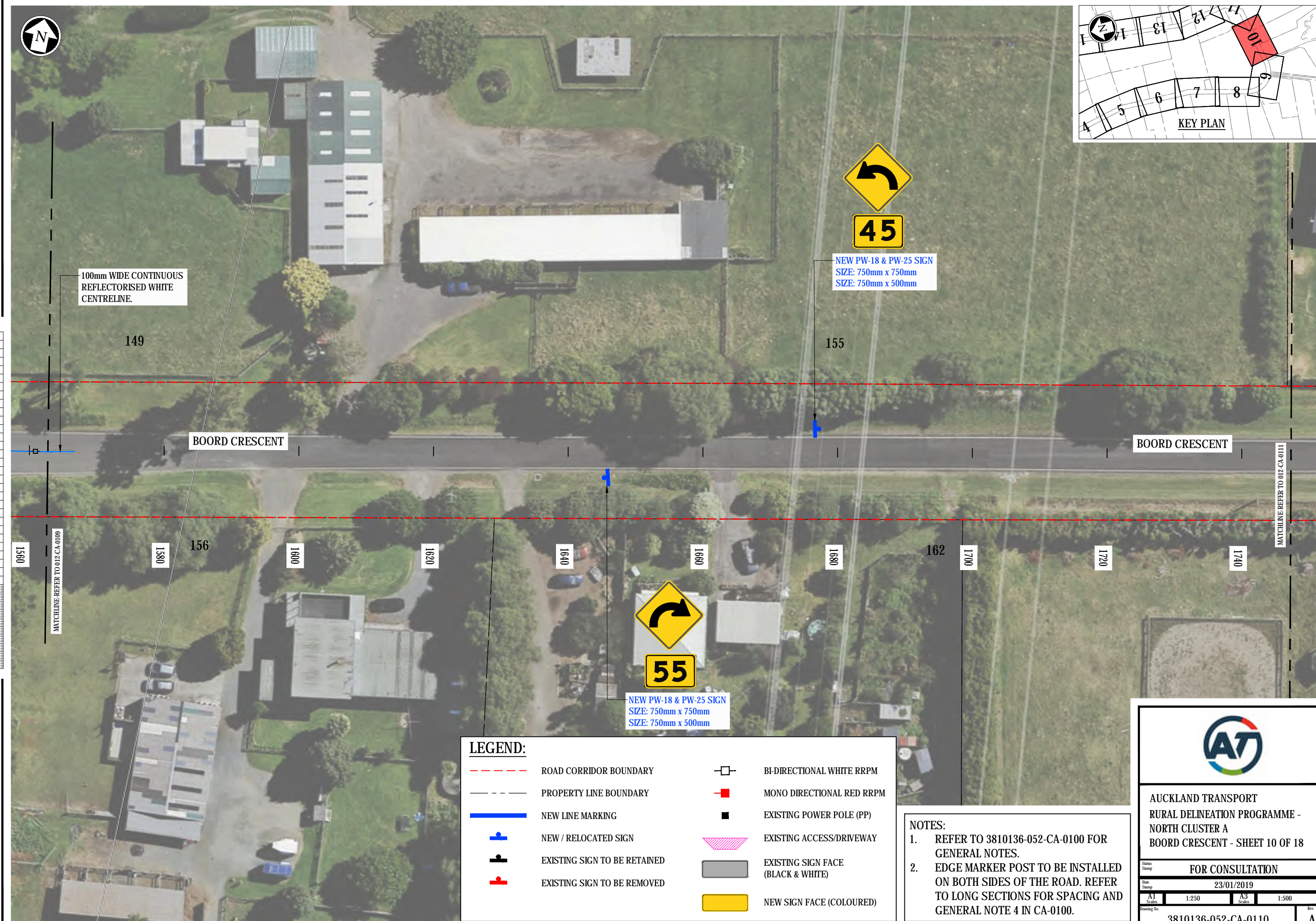

100mm WIDE CONTINUOUS REFLECTORISED WHITE CENTRELINE.

149

BOORD CRESCENT

BOORD CRESCENT

NEW PW-18 & PW-25 SIGN
SIZE: 750mm x 750mm
SIZE: 750mm x 500mm

155

MATCHLINE REFER TO 012-CA-0109

MATCHLINE REFER TO 012-CA-0111

1560

1580

156

1600

1620

1640

1660

1680

162

1700

1720

1740

NEW PW-18 & PW-25 SIGN
SIZE: 750mm x 750mm
SIZE: 750mm x 500mm

LEGEND:

	ROAD CORRIDOR BOUNDARY		BI-DIRECTIONAL WHITE RRPM
	PROPERTY LINE BOUNDARY		MONO DIRECTIONAL RED RRPM
	NEW LINE MARKING		EXISTING POWER POLE (PP)
	NEW / RELOCATED SIGN		EXISTING ACCESS/DRIVEWAY
	EXISTING SIGN TO BE RETAINED		EXISTING SIGN FACE (BLACK & WHITE)
	EXISTING SIGN TO BE REMOVED		NEW SIGN FACE (COLOURED)

NOTES:

- REFER TO 3810136-052-CA-0100 FOR GENERAL NOTES.
- EDGE MARKER POST TO BE INSTALLED ON BOTH SIDES OF THE ROAD. REFER TO LONG SECTIONS FOR SPACING AND GENERAL NOTE 4 IN CA-0100.



AUCKLAND TRANSPORT
RURAL DELINEATION PROGRAMME -
NORTH CLUSTER A
BOORD CRESCENT - SHEET 10 OF 18

FOR CONSULTATION			
Date Stamp	23/01/2019		
A1 Scales	1:250	A3 Scales	1:500
Drawing No.	3810136-052-CA-0110		Rev. A

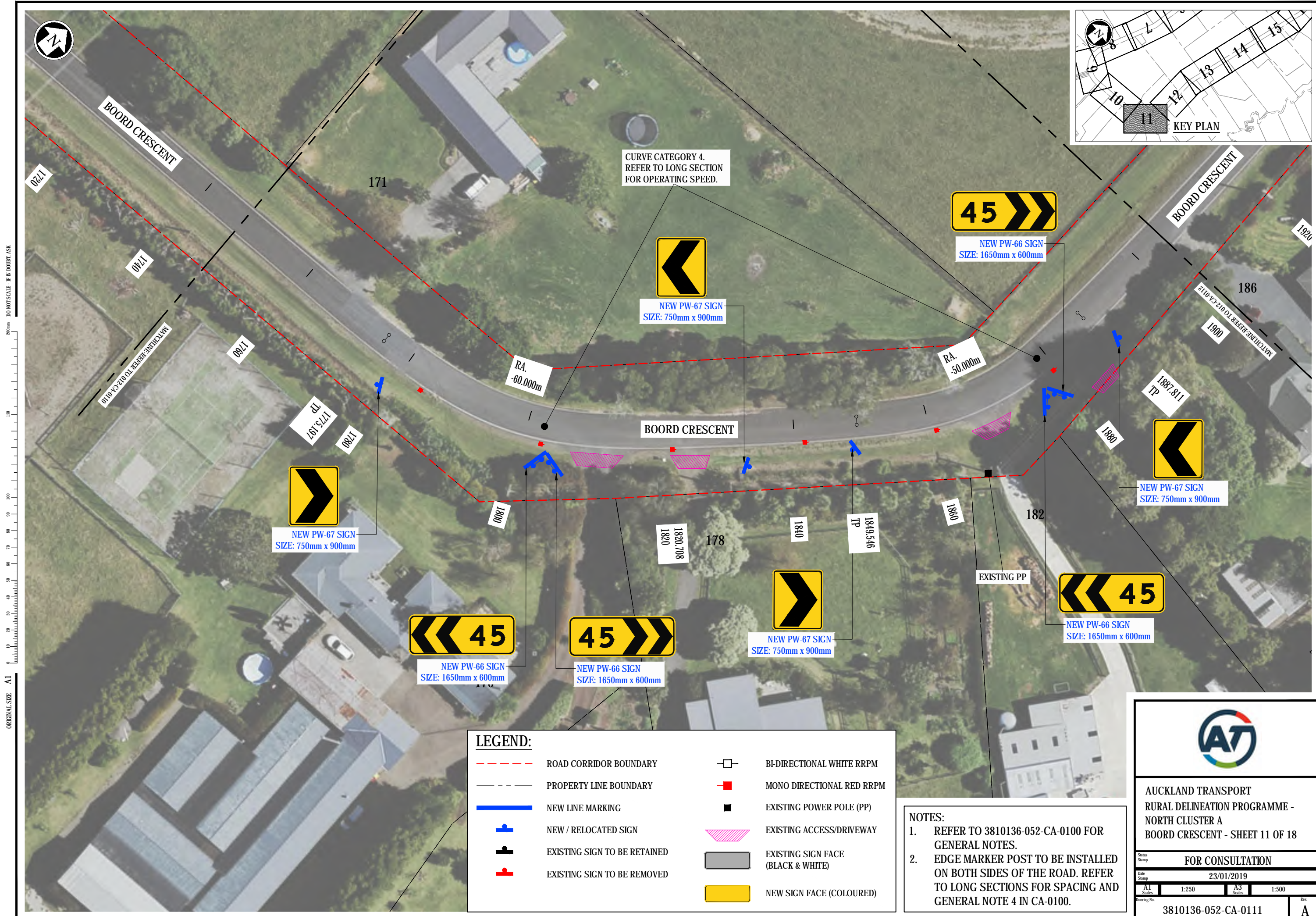

DO NOT SCALE - IF IN DOUBT, ASK
200mm
150
100
90
80
70
60
50
40
30
20
10
0
ORIGINAL SIZE A1

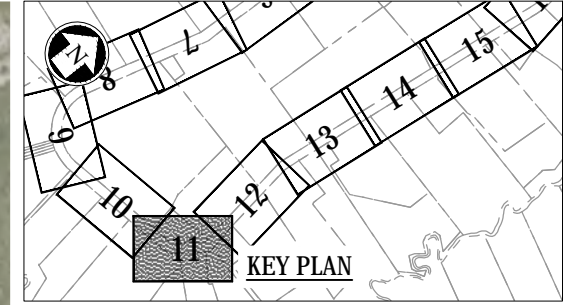

CURVE CATEGORY 4.
REFER TO LONG SECTION
FOR OPERATING SPEED.

45

NEW PW-66 SIGN
SIZE: 1650mm x 600mm



NEW PW-67 SIGN
SIZE: 750mm x 900mm



NEW PW-67 SIGN
SIZE: 750mm x 900mm



NEW PW-67 SIGN
SIZE: 750mm x 900mm

45

NEW PW-66 SIGN
SIZE: 1650mm x 600mm

45

NEW PW-66 SIGN
SIZE: 1650mm x 600mm



NEW PW-67 SIGN
SIZE: 750mm x 900mm

45

NEW PW-66 SIGN
SIZE: 1650mm x 600mm

LEGEND:

	ROAD CORRIDOR BOUNDARY		BI-DIRECTIONAL WHITE RRP
	PROPERTY LINE BOUNDARY		MONO DIRECTIONAL RED RRP
	NEW LINE MARKING		EXISTING POWER POLE (PP)
	NEW / RELOCATED SIGN		EXISTING ACCESS/DRIVEWAY
	EXISTING SIGN TO BE RETAINED		EXISTING SIGN FACE (BLACK & WHITE)
	EXISTING SIGN TO BE REMOVED		NEW SIGN FACE (COLOURED)

NOTES:

- REFER TO 3810136-052-CA-0100 FOR GENERAL NOTES.
- EDGE MARKER POST TO BE INSTALLED ON BOTH SIDES OF THE ROAD. REFER TO LONG SECTIONS FOR SPACING AND GENERAL NOTE 4 IN CA-0100.



AUCKLAND TRANSPORT
RURAL DELINEATION PROGRAMME -
NORTH CLUSTER A
BOORD CRESCENT - SHEET 11 OF 18

FOR CONSULTATION	
Date Stamp	23/01/2019
A1 Scales	1:250
A3 Scales	1:500
Drawing No.	3810136-052-CA-0111
Rev.	A

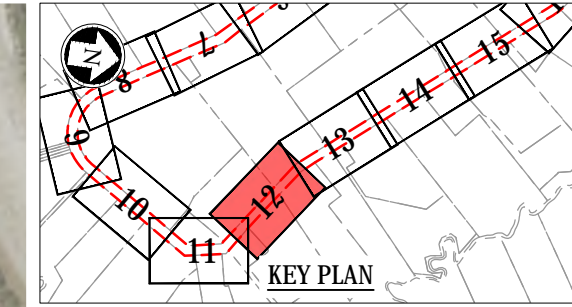

DO NOT SCALE - IF IN DOUBT, ASK
250mm
150
100
90
80
70
60
50
40
30
20
10
0
ORIGINAL SIZE A1

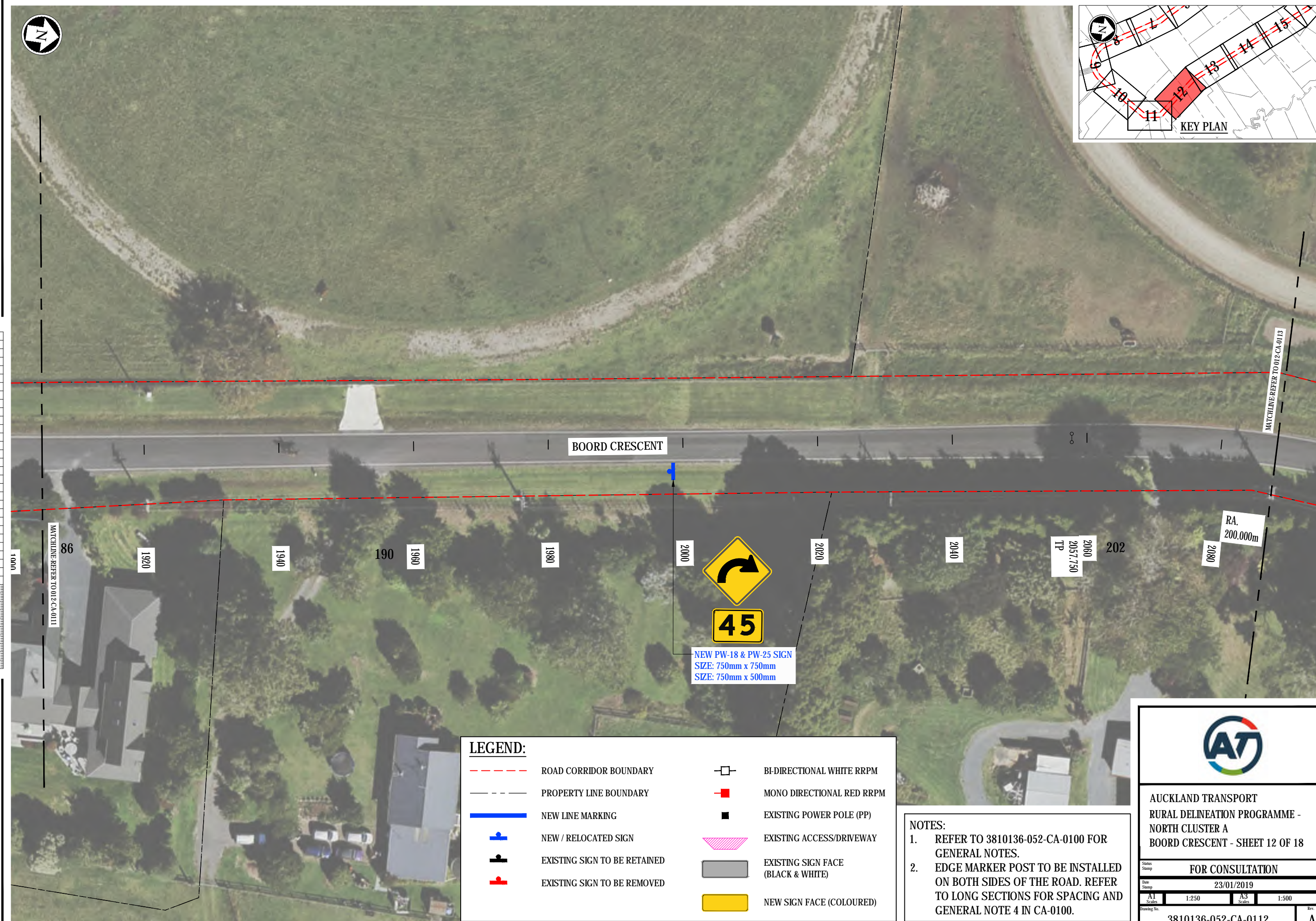

BOORD CRESCENT

MATCHLINE-REFER TO 012-CA-0111

MATCHLINE-REFER TO 012-CA-0113

86

1920

1940

190

1960

1880

2000

2020

2040

2060

202

2080

RA, 200.000m

NEW PW-18 & PW-25 SIGN
SIZE: 750mm x 750mm
SIZE: 750mm x 500mm

LEGEND:

	ROAD CORRIDOR BOUNDARY		BI-DIRECTIONAL WHITE RRPM
	PROPERTY LINE BOUNDARY		MONO DIRECTIONAL RED RRPM
	NEW LINE MARKING		EXISTING POWER POLE (PP)
	NEW / RELOCATED SIGN		EXISTING ACCESS/DRIVEWAY
	EXISTING SIGN TO BE RETAINED		EXISTING SIGN FACE (BLACK & WHITE)
	EXISTING SIGN TO BE REMOVED		NEW SIGN FACE (COLOURED)

NOTES:

- REFER TO 3810136-052-CA-0100 FOR GENERAL NOTES.
- EDGE MARKER POST TO BE INSTALLED ON BOTH SIDES OF THE ROAD. REFER TO LONG SECTIONS FOR SPACING AND GENERAL NOTE 4 IN CA-0100.



AUCKLAND TRANSPORT
RURAL DELINEATION PROGRAMME -
NORTH CLUSTER A
BOORD CRESCENT - SHEET 12 OF 18

FOR CONSULTATION	
Date Stamp	23/01/2019
A1 Scales	1:250
A3 Scales	1:500
Drawing No.	3810136-052-CA-0112
Rev.	A

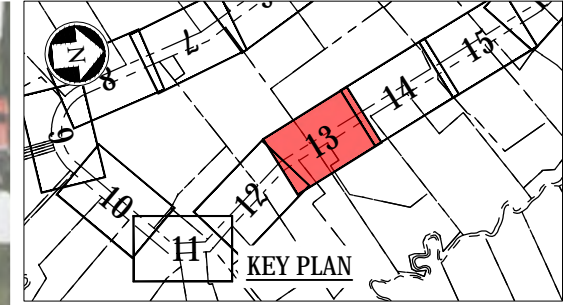

DO NOT SCALE - IF IN DOUBT, ASK
200mm
100
50
0
01
02
03
04
05
06
07
08
09
10
11
12
13
14
15
16
17
18
19
20
21
22
23
24
25
26
27
28
29
30
31
32
33
34
35
36
37
38
39
40
41
42
43
44
45
46
47
48
49
50
51
52
53
54
55
56
57
58
59
60
61
62
63
64
65
66
67
68
69
70
71
72
73
74
75
76
77
78
79
80
81
82
83
84
85
86
87
88
89
90
91
92
93
94
95
96
97
98
99
100
101
102
103
104
105
106
107
108
109
110
111
112
113
114
115
116
117
118
119
120
121
122
123
124
125
126
127
128
129
130
131
132
133
134
135
136
137
138
139
140
141
142
143
144
145
146
147
148
149
150
151
152
153
154
155
156
157
158
159
160
161
162
163
164
165
166
167
168
169
170
171
172
173
174
175
176
177
178
179
180
181
182
183
184
185
186
187
188
189
190
191
192
193
194
195
196
197
198
199
200
201
202
203
204
205
206
207
208
209
210
211
212
213
214
215
216
217
218
219
220
221
222
223
224
225
226
227
228
229
230
231
232
233
234
235
236
237
238
239
240
241
242
243
244
245
246
247
248
249
250
251
252
253
254
255
256
257
258
259
260
261
262
263
264
265
266
267
268
269
270
271
272
273
274
275
276
277
278
279
280
281
282
283
284
285
286
287
288
289
290
291
292
293
294
295
296
297
298
299
300
301
302
303
304
305
306
307
308
309
310
311
312
313
314
315
316
317
318
319
320
321
322
323
324
325
326
327
328
329
330
331
332
333
334
335
336
337
338
339
340
341
342
343
344
345
346
347
348
349
350
351
352
353
354
355
356
357
358
359
360
361
362
363
364
365
366
367
368
369
370
371
372
373
374
375
376
377
378
379
380
381
382
383
384
385
386
387
388
389
390
391
392
393
394
395
396
397
398
399
400
401
402
403
404
405
406
407
408
409
410
411
412
413
414
415
416
417
418
419
420
421
422
423
424
425
426
427
428
429
430
431
432
433
434
435
436
437
438
439
440
441
442
443
444
445
446
447
448
449
450
451
452
453
454
455
456
457
458
459
460
461
462
463
464
465
466
467
468
469
470
471
472
473
474
475
476
477
478
479
480
481
482
483
484
485
486
487
488
489
490
491
492
493
494
495
496
497
498
499
500
501
502
503
504
505
506
507
508
509
510
511
512
513
514
515
516
517
518
519
520
521
522
523
524
525
526
527
528
529
530
531
532
533
534
535
536
537
538
539
540
541
542
543
544
545
546
547
548
549
550
551
552
553
554
555
556
557
558
559
560
561
562
563
564
565
566
567
568
569
570
571
572
573
574
575
576
577
578
579
580
581
582
583
584
585
586
587
588
589
590
591
592
593
594
595
596
597
598
599
600
601
602
603
604
605
606
607
608
609
610
611
612
613
614
615
616
617
618
619
620
621
622
623
624
625
626
627
628
629
630
631
632
633
634
635
636
637
638
639
640
641
642
643
644
645
646
647
648
649
650
651
652
653
654
655
656
657
658
659
660
661
662
663
664
665
666
667
668
669
670
671
672
673
674
675
676
677
678
679
680
681
682
683
684
685
686
687
688
689
690
691
692
693
694
695
696
697
698
699
700
701
702
703
704
705
706
707
708
709
710
711
712
713
714
715
716
717
718
719
720
721
722
723
724
725
726
727
728
729
730
731
732
733
734
735
736
737
738
739
740
741
742
743
744
745
746
747
748
749
750
751
752
753
754
755
756
757
758
759
760
761
762
763
764
765
766
767
768
769
770
771
772
773
774
775
776
777
778
779
780
781
782
783
784
785
786
787
788
789
790
791
792
793
794
795
796
797
798
799
800
801
802
803
804
805
806
807
808
809
810
811
812
813
814
815
816
817
818
819
820
821
822
823
824
825
826
827
828
829
830
831
832
833
834
835
836
837
838
839
840
841
842
843
844
845
846
847
848
849
850
851
852
853
854
855
856
857
858
859
860
861
862
863
864
865
866
867
868
869
870
871
872
873
874
875
876
877
878
879
880
881
882
883
884
885
886
887
888
889
890
891
892
893
894
895
896
897
898
899
900
901
902
903
904
905
906
907
908
909
910
911
912
913
914
915
916
917
918
919
920
921
922
923
924
925
926
927
928
929
930
931
932
933
934
935
936
937
938
939
940
941
942
943
944
945
946
947
948
949
950
951
952
953
954
955
956
957
958
959
960
961
962
963
964
965
966
967
968
969
970
971
972
973
974
975
976
977
978
979
980
981
982
983
984
985
986
987
988
989
990
991
992
993
994
995
996
997
998
999
1000



LEGEND:

	ROAD CORRIDOR BOUNDARY		BI-DIRECTIONAL WHITE RRPM
	PROPERTY LINE BOUNDARY		MONO DIRECTIONAL RED RRPM
	NEW LINE MARKING		EXISTING POWER POLE (PP)
	NEW / RELOCATED SIGN		EXISTING ACCESS/DRIVEWAY
	EXISTING SIGN TO BE RETAINED		EXISTING SIGN FACE (BLACK & WHITE)
	EXISTING SIGN TO BE REMOVED		NEW SIGN FACE (COLOURED)

NOTES:

- REFER TO 3810136-052-CA-0100 FOR GENERAL NOTES.
- EDGE MARKER POST TO BE INSTALLED ON BOTH SIDES OF THE ROAD. REFER TO LONG SECTIONS FOR SPACING AND GENERAL NOTE 4 IN CA-0100.



AUCKLAND TRANSPORT
RURAL DELINEATION PROGRAMME -
NORTH CLUSTER A
BOORD CRESCENT - SHEET 13 OF 18

FOR CONSULTATION

Date Stamp: 23/01/2019

A1 Scales	1:250	A3 Scales	1:500
-----------	-------	-----------	-------

Drawing No. 3810136-052-CA-0113 Rev. A

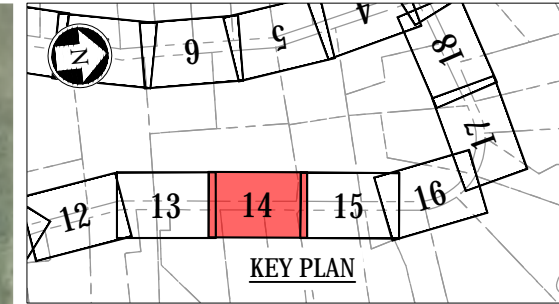

DO NOT SCALE - IF IN DOUBT, ASK
250mm
150
100
96
94
92
90
88
86
84
82
80
78
76
74
72
70
68
66
64
62
60
58
56
54
52
50
48
46
44
42
40
38
36
34
32
30
28
26
24
22
20
18
16
14
12
10
8
6
4
2
0
ORIGINAL SIZE - A1



LEGEND:

	ROAD CORRIDOR BOUNDARY		BI-DIRECTIONAL WHITE RRPM
	PROPERTY LINE BOUNDARY		MONO DIRECTIONAL RED RRPM
	NEW LINE MARKING		EXISTING POWER POLE (PP)
	NEW / RELOCATED SIGN		EXISTING ACCESS/DRIVEWAY
	EXISTING SIGN TO BE RETAINED		EXISTING SIGN FACE (BLACK & WHITE)
	EXISTING SIGN TO BE REMOVED		NEW SIGN FACE (COLOURED)

NOTES:

- REFER TO 3810136-052-CA-0100 FOR GENERAL NOTES.
- EDGE MARKER POST TO BE INSTALLED ON BOTH SIDES OF THE ROAD. REFER TO LONG SECTIONS FOR SPACING AND GENERAL NOTE 4 IN CA-0100.



AUCKLAND TRANSPORT
RURAL DELINEATION PROGRAMME -
NORTH CLUSTER A
BOORD CRESCENT - SHEET 14 OF 18

FOR CONSULTATION

Date Stamp: 23/01/2019

A1 Scales	1:250	A3 Scales	1:500
-----------	-------	-----------	-------

Drawing No. 3810136-052-CA-0114 Rev. A

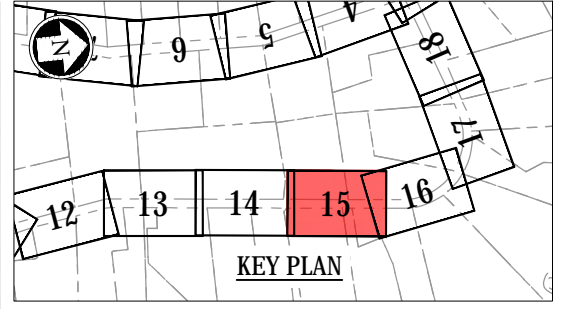

DO NOT SCALE - IF IN DOUBT, ASK
250mm
011
010
009
008
007
006
005
004
003
002
001
0
ORIGINAL SIZE - A1

MATCHLINE-REFER TO 012-CA-0114

MATCHLINE-REFER TO 012-CA-0116



NEW PW-18 & PW-25 SIGN
SIZE: 750mm x 750mm
SIZE: 750mm x 500mm

251

253

BOORD CRESCENT

BOORD CRESCENT

2460

244

2480

2500

2520

2540

2560

252

2580

2600

2620

2640

LEGEND:

	ROAD CORRIDOR BOUNDARY		PROPERTY LINE BOUNDARY		NEW LINE MARKING		NEW / RELOCATED SIGN		EXISTING SIGN TO BE RETAINED		EXISTING SIGN TO BE REMOVED		BI-DIRECTIONAL WHITE RRPM		MONO DIRECTIONAL RED RRPM		EXISTING POWER POLE (PP)		EXISTING ACCESS/DRIVEWAY		EXISTING SIGN FACE (BLACK & WHITE)		NEW SIGN FACE (COLOURED)
--	------------------------	--	------------------------	--	------------------	--	----------------------	--	------------------------------	--	-----------------------------	--	---------------------------	--	---------------------------	--	--------------------------	--	--------------------------	--	------------------------------------	--	--------------------------

NOTES:

- REFER TO 3810136-052-CA-0100 FOR GENERAL NOTES.
- EDGE MARKER POST TO BE INSTALLED ON BOTH SIDES OF THE ROAD. REFER TO LONG SECTIONS FOR SPACING AND GENERAL NOTE 4 IN CA-0100.



AUCKLAND TRANSPORT
RURAL DELINEATION PROGRAMME -
NORTH CLUSTER A
BOORD CRESCENT - SHEET 15 OF 18

FOR CONSULTATION			
Date Stamp	23/01/2019		
A1 Scales	1:250	A3 Scales	1:500
Drawing No.	3810136-052-CA-0115		Rev. A

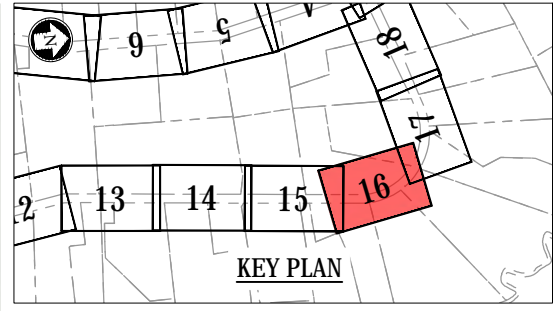

ORIGINAL SIZE - A1
DO NOT SCALE - IF IN DOUBT, ASK

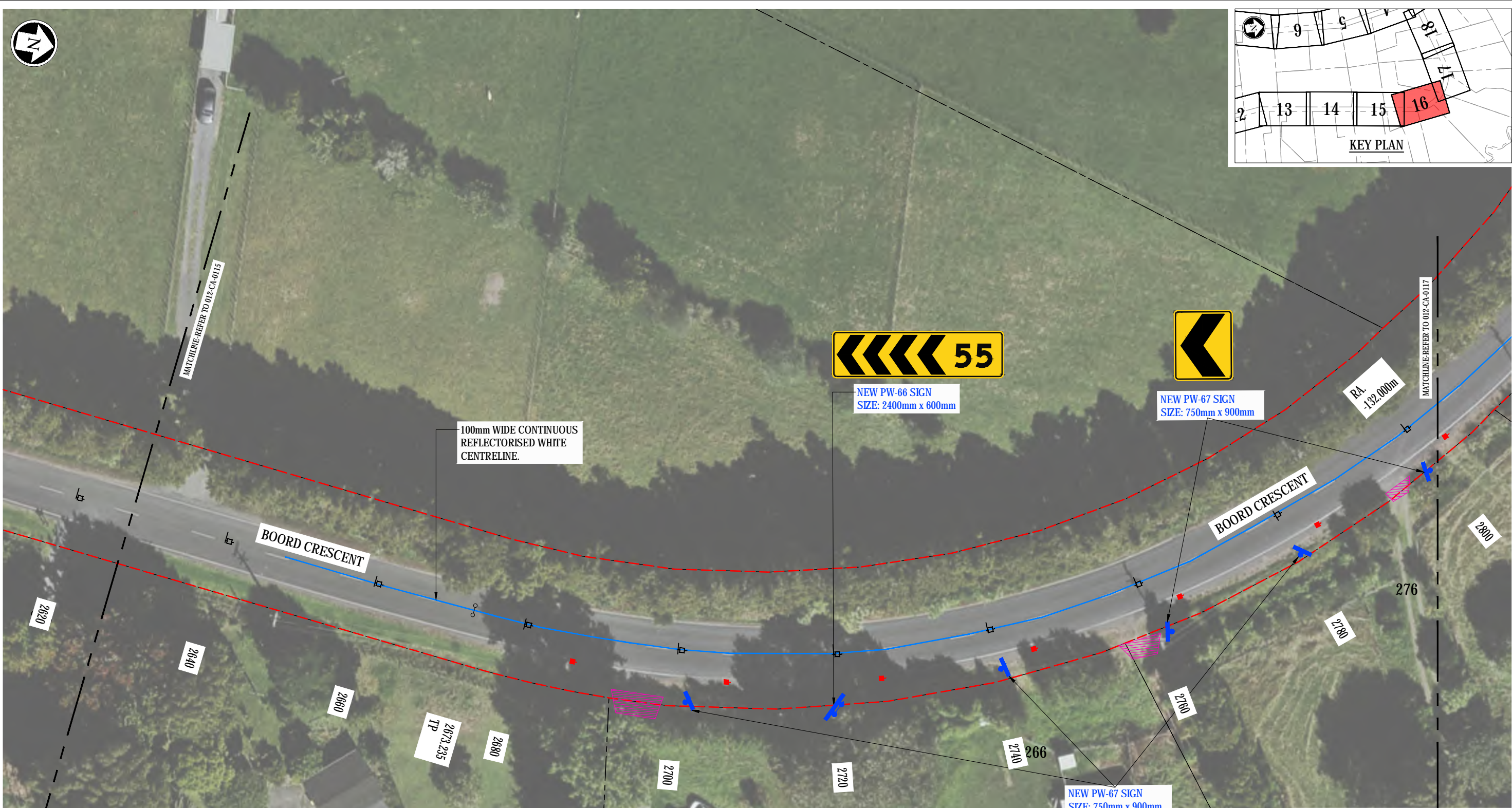

LEGEND:

	ROAD CORRIDOR BOUNDARY		BI-DIRECTIONAL WHITE RRP
	PROPERTY LINE BOUNDARY		MONO DIRECTIONAL RED RRP
	NEW LINE MARKING		EXISTING POWER POLE (PP)
	NEW / RELOCATED SIGN		EXISTING ACCESS/DRIVEWAY
	EXISTING SIGN TO BE RETAINED		EXISTING SIGN FACE (BLACK & WHITE)
	EXISTING SIGN TO BE REMOVED		NEW SIGN FACE (COLOURED)

NOTES:

- REFER TO 3810136-052-CA-0100 FOR GENERAL NOTES.
- EDGE MARKER POST TO BE INSTALLED ON BOTH SIDES OF THE ROAD. REFER TO LONG SECTIONS FOR SPACING AND GENERAL NOTE 4 IN CA-0100.

AUCKLAND TRANSPORT
RURAL DELINEATION PROGRAMME -
NORTH CLUSTER A
BOORD CRESCENT - SHEET 16 OF 18

FOR CONSULTATION

Date Stamp: 23/01/2019

A1 Scales	1:250	A3 Scales	1:500
-----------	-------	-----------	-------

Drawing No. 3810136-052-CA-0116 Rev. A

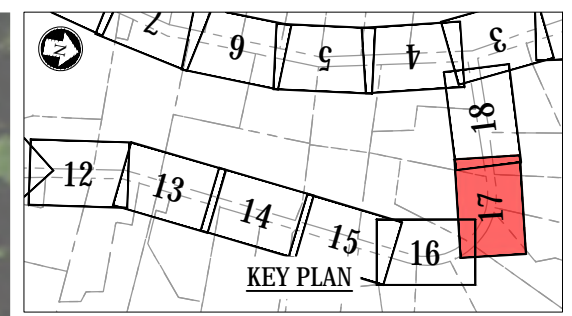
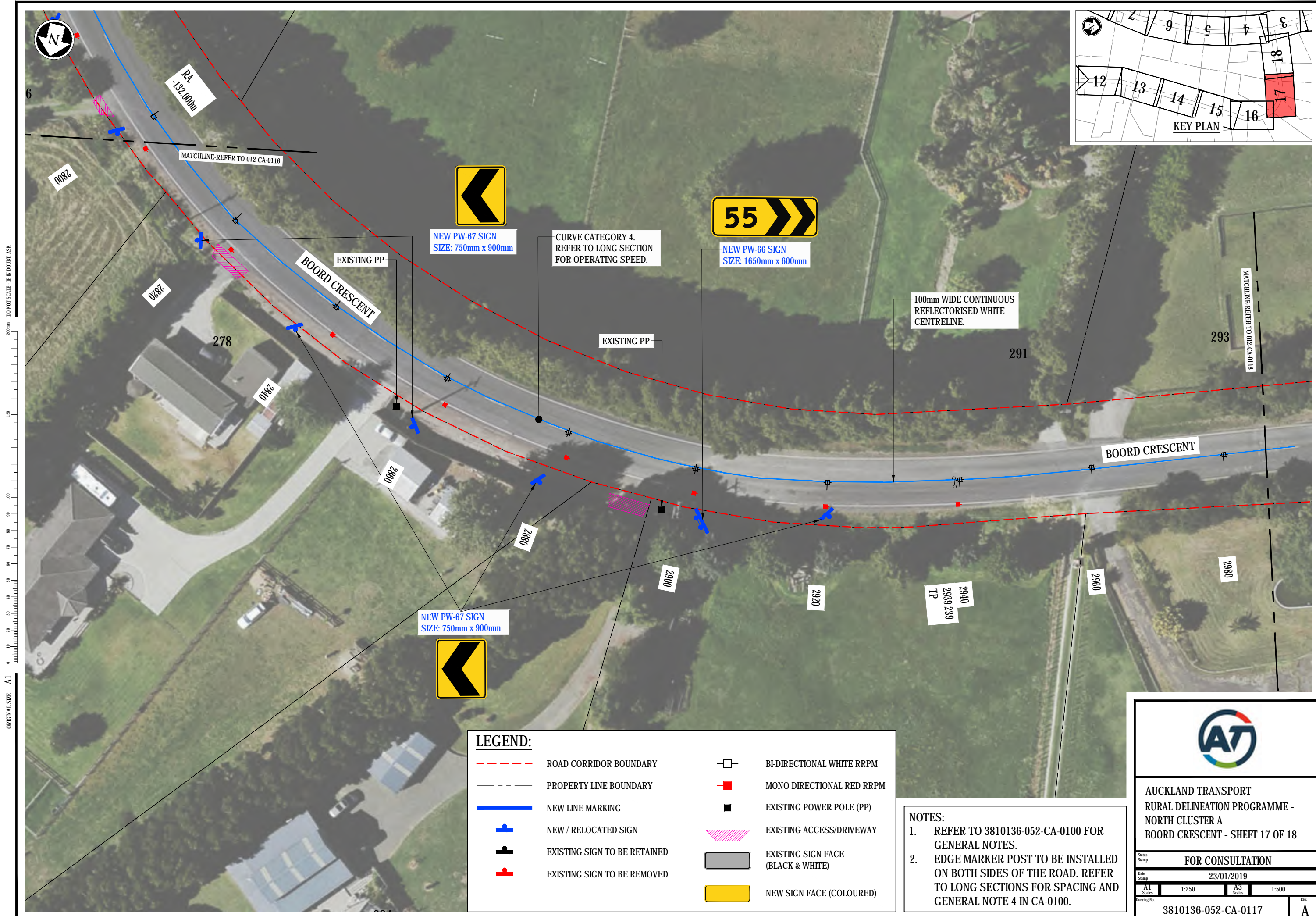

DO NOT SCALE - IF IN DOUBT, ASK
250mm
150
100
90
80
70
60
50
40
30
20
10
0
ORIGINAL SIZE - A1

LEGEND:

	ROAD CORRIDOR BOUNDARY		BI-DIRECTIONAL WHITE RRPM
	PROPERTY LINE BOUNDARY		MONO DIRECTIONAL RED RRPM
	NEW LINE MARKING		EXISTING POWER POLE (PP)
	NEW / RELOCATED SIGN		EXISTING ACCESS/DRIVEWAY
	EXISTING SIGN TO BE RETAINED		EXISTING SIGN FACE (BLACK & WHITE)
	EXISTING SIGN TO BE REMOVED		NEW SIGN FACE (COLOURED)

NOTES:

- REFER TO 3810136-052-CA-0100 FOR GENERAL NOTES.
- EDGE MARKER POST TO BE INSTALLED ON BOTH SIDES OF THE ROAD. REFER TO LONG SECTIONS FOR SPACING AND GENERAL NOTE 4 IN CA-0100.



AUCKLAND TRANSPORT
RURAL DELINEATION PROGRAMME -
NORTH CLUSTER A
BOORD CRESCENT - SHEET 17 OF 18

Stamp: **FOR CONSULTATION**

Date Stamp: 23/01/2019

A1 Scales	1:250	A3 Scales	1:500
-----------	-------	-----------	-------

Drawing No. 3810136-052-CA-0117 Rev. **A**

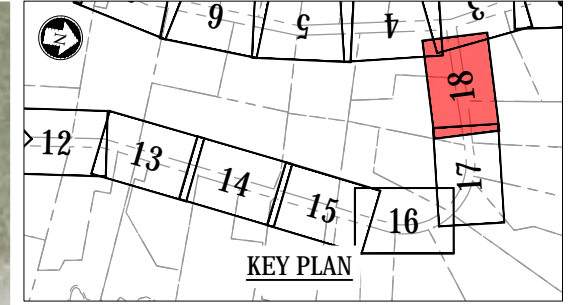

250mm
150
100
90
80
70
60
50
40
30
20
10
0
ORIGINAL SIZE A1

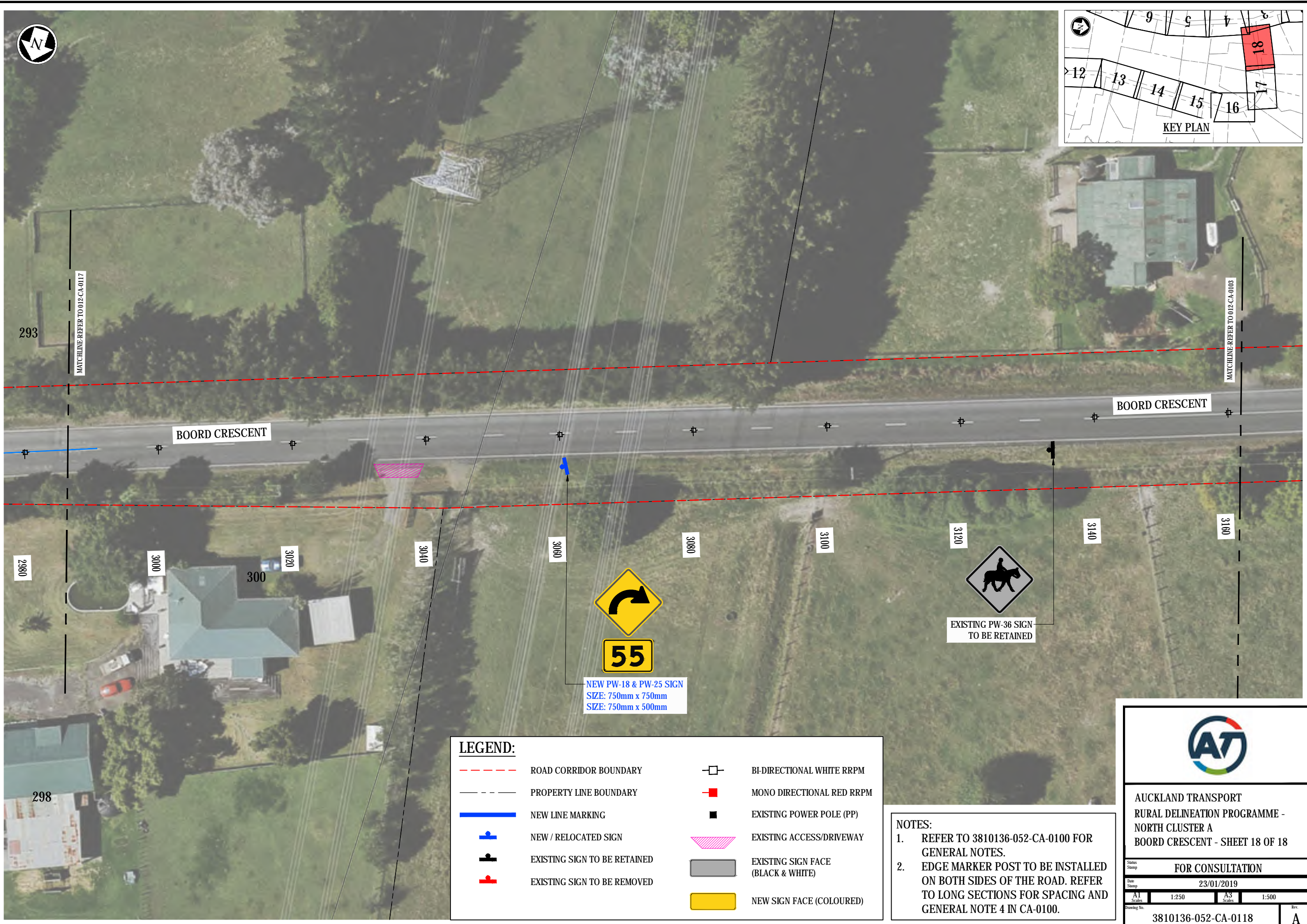

LEGEND:

	ROAD CORRIDOR BOUNDARY		BI-DIRECTIONAL WHITE RRP
	PROPERTY LINE BOUNDARY		MONO DIRECTIONAL RED RRP
	NEW LINE MARKING		EXISTING POWER POLE (PP)
	NEW / RELOCATED SIGN		EXISTING ACCESS/DRIVEWAY
	EXISTING SIGN TO BE RETAINED		EXISTING SIGN FACE (BLACK & WHITE)
	EXISTING SIGN TO BE REMOVED		NEW SIGN FACE (COLOURED)

NOTES:

- REFER TO 3810136-052-CA-0100 FOR GENERAL NOTES.
- EDGE MARKER POST TO BE INSTALLED ON BOTH SIDES OF THE ROAD. REFER TO LONG SECTIONS FOR SPACING AND GENERAL NOTE 4 IN CA-0100.



AUCKLAND TRANSPORT
RURAL DELINEATION PROGRAMME -
NORTH CLUSTER A
BOORD CRESCENT - SHEET 18 OF 18

FOR CONSULTATION

Date Stamp: 23/01/2019

A1 Scales	1:250	A3 Scales	1:500
-----------	-------	-----------	-------

Drawing No. 3810136-052-CA-0118 Rev. A