

AWA ROAD

ONRC	SECONDARY COLLECTOR
AADT	753 VPD
LENGTH	2.86 km
WIDTH	6.0 m
BUS ROUTE	NO
OVER DIMENSION ROUTE	NO
LIGHTING	NO

GENERAL NOTES

1. ALL SIGNS TO BE INSTALLED IN ACCORDANCE WITH THE MANUAL OF TRAFFIC SIGNS AND MARKINGS (MOTSAM) PART 1: TRAFFIC SIGNS AND TRAFFIC CONTROL DEVICES (TCD) MANUAL.
2. ALL SIGN SUPPORTS AND FOUNDATION REQUIREMENTS TO BE IN ACCORDANCE WITH TNZ P/24:2008 AND RSMA COMPLIANCE STANDARD FOR TRAFFIC SIGNS UNLESS SPECIFIED OTHERWISE ON THE DRAWINGS.
3. POSITIONS OF NEW SIGNS ARE INDICATIVE ONLY AND TO BE CONFIRMED ON SITE BY THE ENGINEER PRIOR TO INSTALLATION TO AVOID CONFLICT AND OBSTRUCTION BY OTHER ROADSIDE FURNITURE AND VEGETATION. AT THE INSTRUCTION BY THE ENGINEER, VEGETATION MAY REQUIRE TRIMMING.
4. ALL EDGE MARKER POST TO BE INSTALLED IN ACCORDANCE WITH MOTSAM PART 2, SECTION 5.05. WHERE DRIVEWAYS, ACCESS OR SIDE ROAD LOCATIONS COINCIDES WITH EDGE MARKER POST PLACEMENT, INSTALL EDGE MARKER ON EITHER SIDE OF THESE DRIVEWAYS, ACCESSES AND SIDE ROADS. AT THE INSTRUCTION OF THE ENGINEER.
5. WHITE BI-DIRECTIONAL RRPMS TO BE INSTALLED ON CENTRE LINE AT 20m SPACING AS PER MOTSAM PART 2, SECTION 4.06.06.
6. RED MONO-DIRECTIONAL RRPMS TO BE INSTALLED ON THE OUTSIDE OF THE BEND AT 20m SPACING AS PER MOTSAM PART 2, SECTION 4.06.06.
7. RED MONO-DIRECTIONAL RRPMS TO COMMENCE AND TERMINATE AT THE TANGENT OF THE CURVE.
8. THE PROPOSED RRPMS SHOWN ON THE DRAWING ARE INDICATIVE ONLY AND SHALL COMPLY WITH NZTA P1/14 AND NZTA M/12 STANDARD SPECIFICATIONS.
9. ALL NEW MARKINGS ARE TO BE INSTALLED AS PER MOTSAM PART 2: MARKINGS. NEW MARKING TO TIE INTO EXISTING MARKINGS.
10. BLACKING OUT OF REDUNDANT ROAD MARKINGS ARE NOT PERMITTED.

LEGEND:

	ROAD CORRIDOR BOUNDARY		BI-DIRECTIONAL WHITE RRPMS
	PROPERTY LINE BOUNDARY		MONO DIRECTIONAL RED RRPMS
	NEW LINE MARKING		EXISTING POWER POLE (PP)
	NEW / RELOCATED SIGN		EXISTING ACCESS/DRIVEWAY
	EXISTING SIGN TO BE RETAINED		EXISTING SIGN FACE (BLACK & WHITE)
	EXISTING SIGN TO BE REMOVED		NEW SIGN FACE (COLOURED)



**AUCKLAND TRANSPORT
RURAL DELINEATION PROGRAMME -
NORTH CLUSTER A
AWA RD - SHEET LAYOUT PLAN**

FOR CONSULTATION

Date Stamp: 23/01/2019

A1 Scales	1:250	A3 Scales	1:500
-----------	-------	-----------	-------

Drawing No. 3810136-055-CA-0100 Rev. A

DO NOT SCALE - IF IN DOUBT, ASK
 250mm
 150
 100
 90
 80
 70
 60
 50
 40
 30
 20
 10
 0
 ORIGINAL SIZE - A1

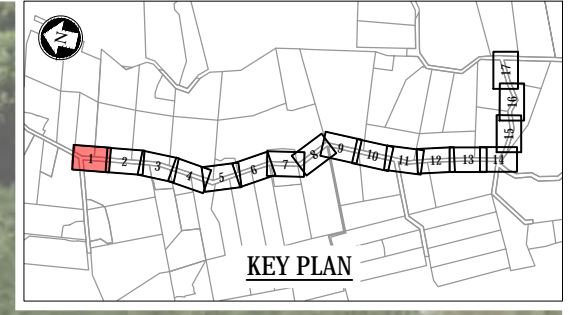
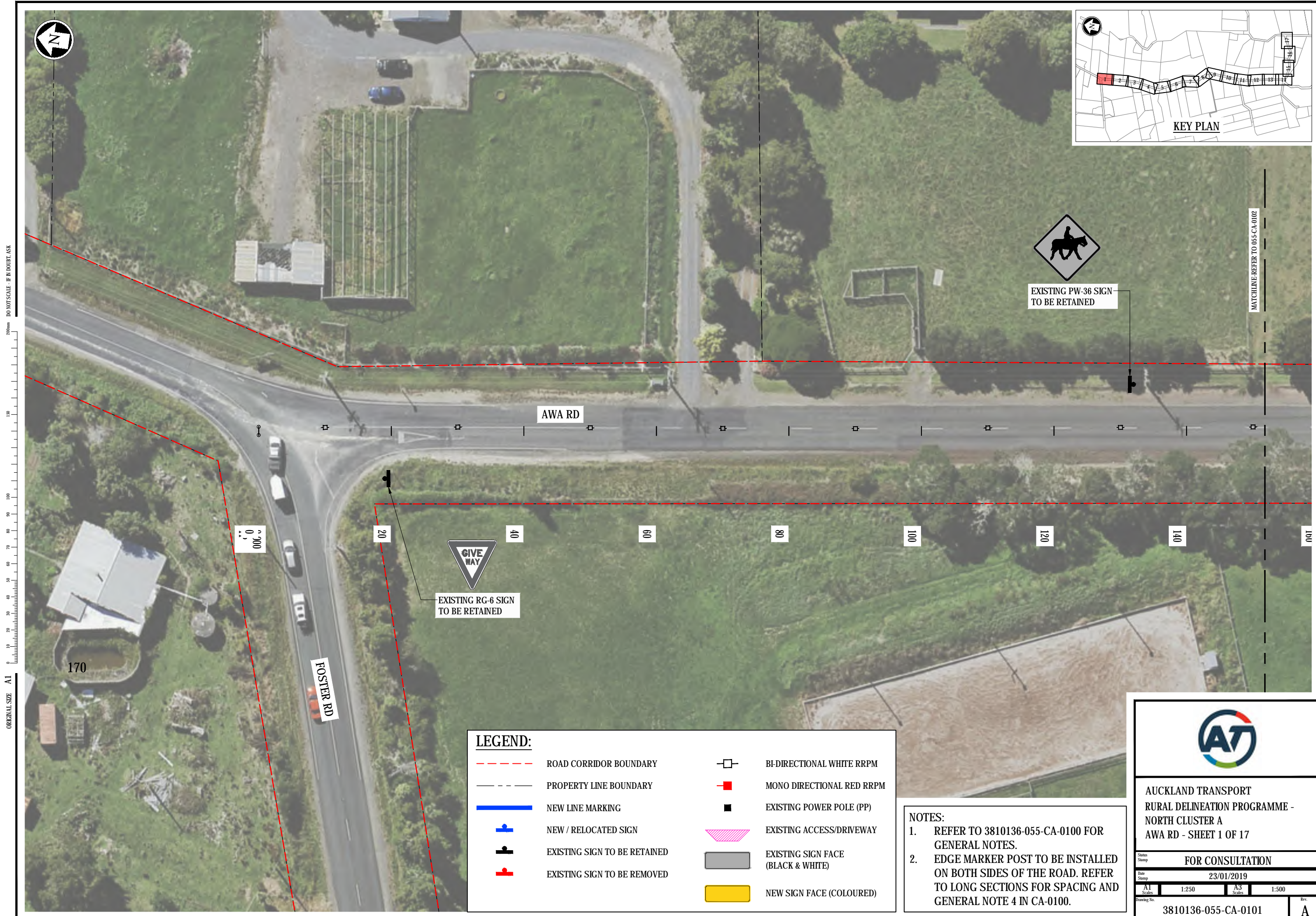

ORIGINAL SIZE - A1
 DO NOT SCALE - IF IN DOUBT, ASK
 250mm
 1:250

LEGEND:

	ROAD CORRIDOR BOUNDARY		BI-DIRECTIONAL WHITE RRPM
	PROPERTY LINE BOUNDARY		MONO DIRECTIONAL RED RRPM
	NEW LINE MARKING		EXISTING POWER POLE (PP)
	NEW / RELOCATED SIGN		EXISTING ACCESS/DRIVEWAY
	EXISTING SIGN TO BE RETAINED		EXISTING SIGN FACE (BLACK & WHITE)
	EXISTING SIGN TO BE REMOVED		NEW SIGN FACE (COLOURED)

NOTES:

- REFER TO 3810136-055-CA-0100 FOR GENERAL NOTES.
- EDGE MARKER POST TO BE INSTALLED ON BOTH SIDES OF THE ROAD. REFER TO LONG SECTIONS FOR SPACING AND GENERAL NOTE 4 IN CA-0100.



**AUCKLAND TRANSPORT
RURAL DELINEATION PROGRAMME -
NORTH CLUSTER A
AWA RD - SHEET 1 OF 17**

FOR CONSULTATION

Date Stamp: 23/01/2019

A1 Scales: 1:250	A3 Scales: 1:500
------------------	------------------

Drawing No. 3810136-055-CA-0101 Rev. A

MATCHLINE REFER TO 065-CA-0102

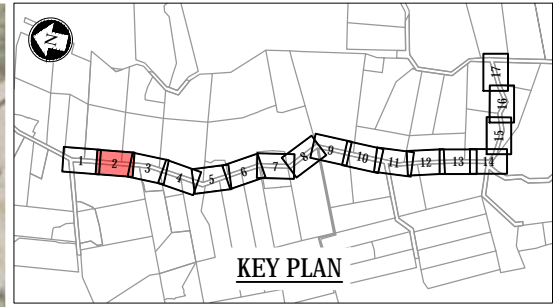

ORIGINAL SIZE - A1
0 10 20 30 40 50 60 70 80 90 100 110 120 130 140 150 160 170 180 190 200 210 220 230 240 250 260 270 280 290 300 310 320 330 340 350 360 370 380 390 400 410 420 430 440 450 460 470 480 490 500 510 520 530 540 550 560 570 580 590 600 610 620 630 640 650 660 670 680 690 700 710 720 730 740 750 760 770 780 790 800 810 820 830 840 850 860 870 880 890 900 910 920 930 940 950 960 970 980 990 1000
DO NOT SCALE - IF IN DOUBT, ASK

MATCHLINE: REFER TO 055-CA-0101

MATCHLINE: REFER TO 055-CA-0103

AWA RD

160

180

200

220

240

260

280

300

320

LEGEND:

	ROAD CORRIDOR BOUNDARY		BI-DIRECTIONAL WHITE RRPM
	PROPERTY LINE BOUNDARY		MONO DIRECTIONAL RED RRPM
	NEW LINE MARKING		EXISTING POWER POLE (PP)
	NEW / RELOCATED SIGN		EXISTING ACCESS/DRIVEWAY
	EXISTING SIGN TO BE RETAINED		EXISTING SIGN FACE (BLACK & WHITE)
	EXISTING SIGN TO BE REMOVED		NEW SIGN FACE (COLOURED)

NOTES:

- REFER TO 3810136-055-CA-0100 FOR GENERAL NOTES.
- EDGE MARKER POST TO BE INSTALLED ON BOTH SIDES OF THE ROAD. REFER TO LONG SECTIONS FOR SPACING AND GENERAL NOTE 4 IN CA-0100.



AUCKLAND TRANSPORT
RURAL DELINEATION PROGRAMME -
NORTH CLUSTER A
AWA RD - SHEET 2 OF 17

FOR CONSULTATION

Date Stamp: 23/01/2019

A1 Scales: 1:250 A3 Scales: 1:500

Drawing No. 3810136-055-CA-0102 Rev. A

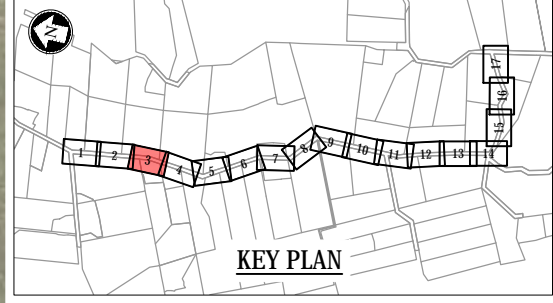

DO NOT SCALE - IF IN DOUBT, ASK
0 01 02 03 04 05 06 07 08 09 10 11 12 13 14 15 16 17 18 19 20 21 22
ORIGINAL SIZE 1:1



LEGEND:

	ROAD CORRIDOR BOUNDARY		BI-DIRECTIONAL WHITE RRPM
	PROPERTY LINE BOUNDARY		MONO DIRECTIONAL RED RRPM
	NEW LINE MARKING		EXISTING POWER POLE (PP)
	NEW / RELOCATED SIGN		EXISTING ACCESS/DRIVEWAY
	EXISTING SIGN TO BE RETAINED		EXISTING SIGN FACE (BLACK & WHITE)
	EXISTING SIGN TO BE REMOVED		NEW SIGN FACE (COLOURED)

NOTES:

- REFER TO 3810136-055-CA-0100 FOR GENERAL NOTES.
- EDGE MARKER POST TO BE INSTALLED ON BOTH SIDES OF THE ROAD. REFER TO LONG SECTIONS FOR SPACING AND GENERAL NOTE 4 IN CA-0100.



**AUCKLAND TRANSPORT
RURAL DELINEATION PROGRAMME -
NORTH CLUSTER A
AWA RD - SHEET 3 OF 17**

FOR CONSULTATION

Date Stamp: 23/01/2019

A1 Scales	1:250	A3 Scales	1:500
-----------	-------	-----------	-------

Drawing No. 3810136-055-CA-0103 Rev. A

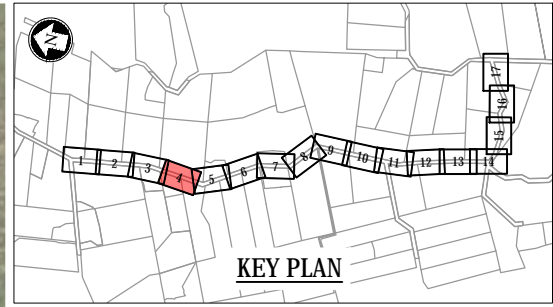

ORIGINAL SIZE A1
DO NOT SCALE - IF IN DOUBT, ASK
200mm
150
100
90
80
70
60
50
40
30
20
10
0



NEW PW-17 & PW-25 SIGN
SIZE: 750mm x 750mm
SIZE: 750mm x 500mm

EXISTING PP

AWA RD

500

520

540

560

580

600

620

640

660

680

LEGEND:

	ROAD CORRIDOR BOUNDARY		BI-DIRECTIONAL WHITE RRPM
	PROPERTY LINE BOUNDARY		MONO DIRECTIONAL RED RRPM
	NEW LINE MARKING		EXISTING POWER POLE (PP)
	NEW / RELOCATED SIGN		EXISTING ACCESS/DRIVEWAY
	EXISTING SIGN TO BE RETAINED		EXISTING SIGN FACE (BLACK & WHITE)
	EXISTING SIGN TO BE REMOVED		NEW SIGN FACE (COLOURED)

NOTES:

- REFER TO 3810136-055-CA-0100 FOR GENERAL NOTES.
- EDGE MARKER POST TO BE INSTALLED ON BOTH SIDES OF THE ROAD. REFER TO LONG SECTIONS FOR SPACING AND GENERAL NOTE 4 IN CA-0100.



AUCKLAND TRANSPORT
RURAL DELINEATION PROGRAMME -
NORTH CLUSTER A
AWA RD - SHEET 4 OF 17

FOR CONSULTATION			
Date Stamp	23/01/2019		
A1 Scales	1:250	A3 Scales	1:500
Drawing No.	3810136-055-CA-0104		Rev. A



LEGEND:

- ROAD CORRIDOR BOUNDARY
- PROPERTY LINE BOUNDARY
- NEW LINE MARKING
- NEW / RELOCATED SIGN
- EXISTING SIGN TO BE RETAINED
- EXISTING SIGN TO BE REMOVED
- BI-DIRECTIONAL WHITE RRPM
- MONO DIRECTIONAL RED RRPM
- EXISTING POWER POLE (PP)
- EXISTING ACCESS/DRIVEWAY
- EXISTING SIGN FACE (BLACK & WHITE)
- NEW SIGN FACE (COLOURED)

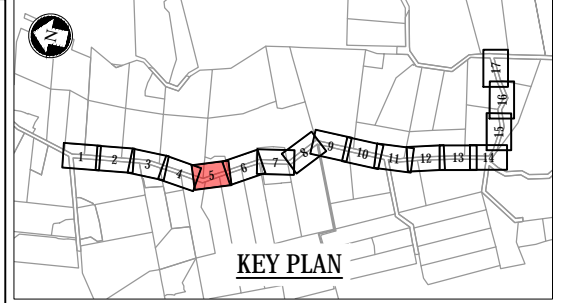

ORIGINAL SIZE - A1
250mm
150
100
90
80
70
60
50
40
30
20
10
0

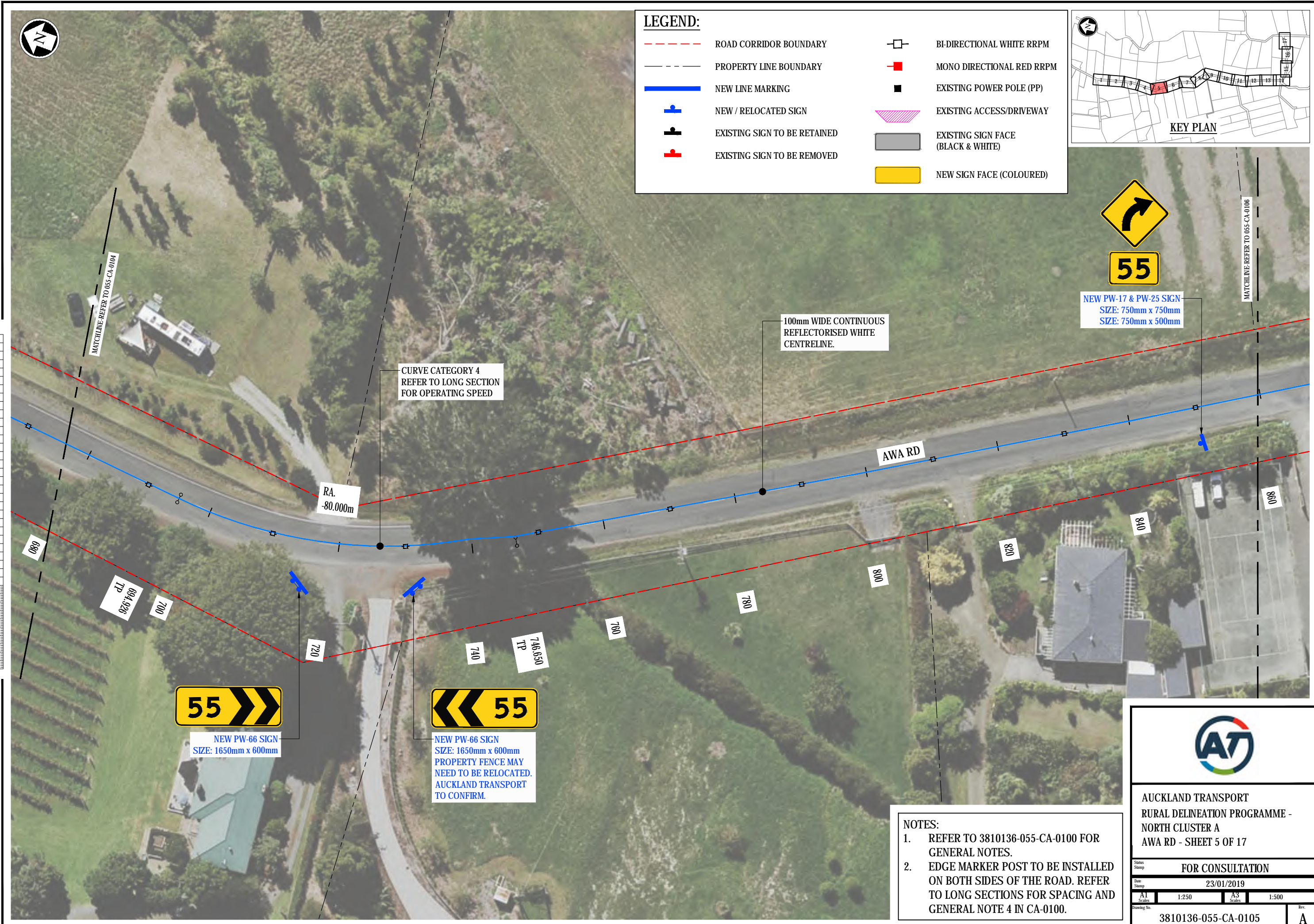

CURVE CATEGORY 4
REFER TO LONG SECTION
FOR OPERATING SPEED

100mm WIDE CONTINUOUS
REFLECTORISED WHITE
CENTRELINE.

NEW PW-17 & PW-25 SIGN
SIZE: 750mm x 750mm
SIZE: 750mm x 500mm



NEW PW-66 SIGN
SIZE: 1650mm x 600mm



NEW PW-66 SIGN
SIZE: 1650mm x 600mm
PROPERTY FENCE MAY
NEED TO BE RELOCATED.
AUCKLAND TRANSPORT
TO CONFIRM.

- NOTES:**
1. REFER TO 3810136-055-CA-0100 FOR GENERAL NOTES.
 2. EDGE MARKER POST TO BE INSTALLED ON BOTH SIDES OF THE ROAD. REFER TO LONG SECTIONS FOR SPACING AND GENERAL NOTE 4 IN CA-0100.



**AUCKLAND TRANSPORT
RURAL DELINEATION PROGRAMME -
NORTH CLUSTER A
AWA RD - SHEET 5 OF 17**

FOR CONSULTATION

Date Stamp: 23/01/2019

A1 Scales: 1:250	A3 Scales: 1:500
Drawing No. 3810136-055-CA-0105	
Rev. A	

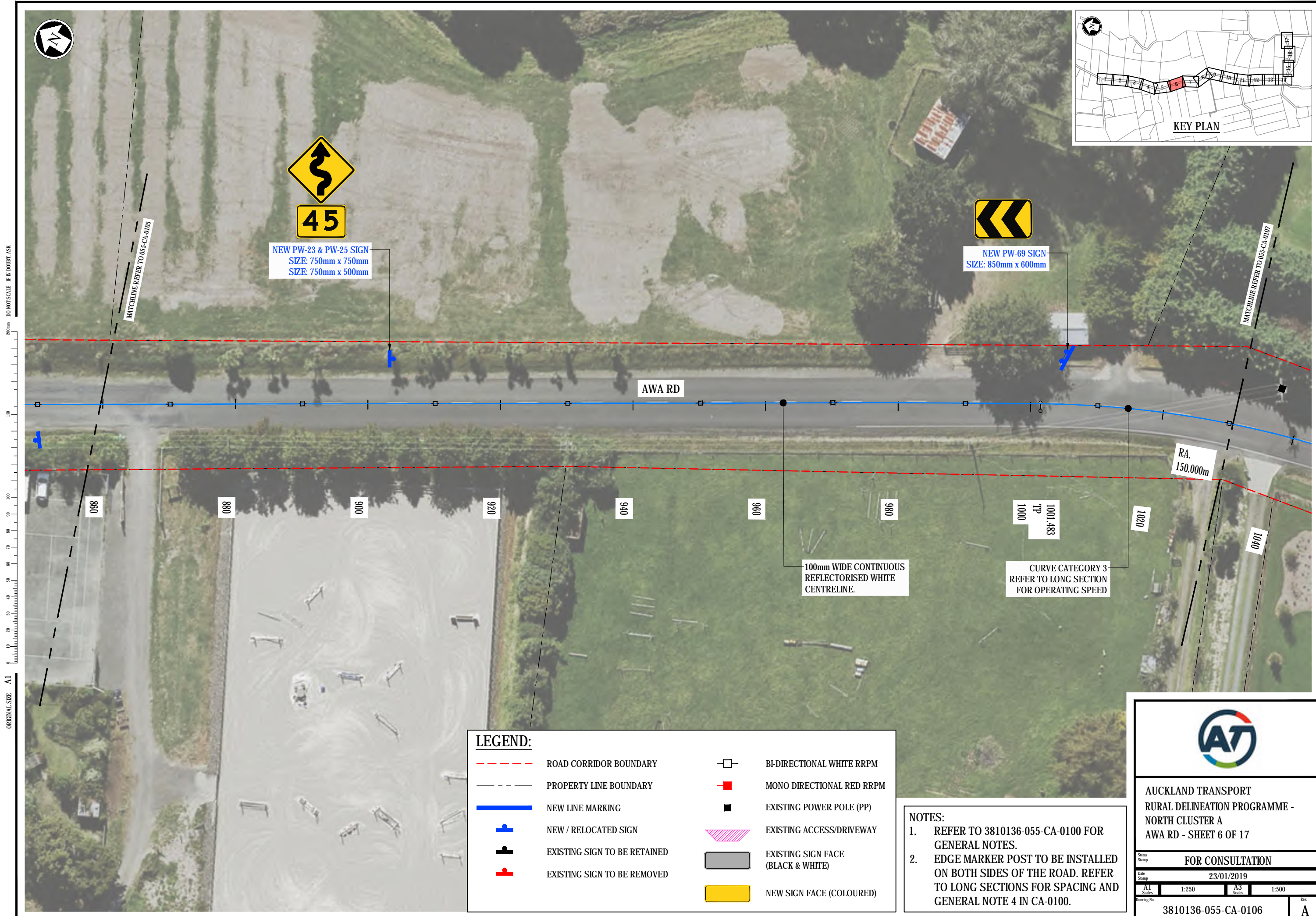

ORIGINAL SIZE A1
DO NOT SCALE - IF IN DOUBT, ASK

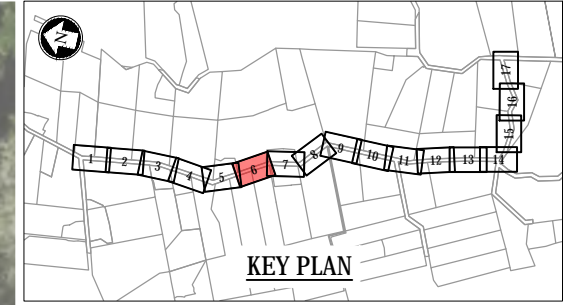

LEGEND:

	ROAD CORRIDOR BOUNDARY		BI-DIRECTIONAL WHITE RRPM
	PROPERTY LINE BOUNDARY		MONO DIRECTIONAL RED RRPM
	NEW LINE MARKING		EXISTING POWER POLE (PP)
	NEW / RELOCATED SIGN		EXISTING ACCESS/DRIVEWAY
	EXISTING SIGN TO BE RETAINED		EXISTING SIGN FACE (BLACK & WHITE)
	EXISTING SIGN TO BE REMOVED		NEW SIGN FACE (COLOURED)

NOTES:

- REFER TO 3810136-055-CA-0100 FOR GENERAL NOTES.
- EDGE MARKER POST TO BE INSTALLED ON BOTH SIDES OF THE ROAD. REFER TO LONG SECTIONS FOR SPACING AND GENERAL NOTE 4 IN CA-0100.



**AUCKLAND TRANSPORT
RURAL DELINEATION PROGRAMME -
NORTH CLUSTER A
AWA RD - SHEET 6 OF 17**

FOR CONSULTATION

Date Stamp: 23/01/2019

A1 Scales: 1:250	A3 Scales: 1:500
------------------	------------------

Drawing No. 3810136-055-CA-0106 Rev. A

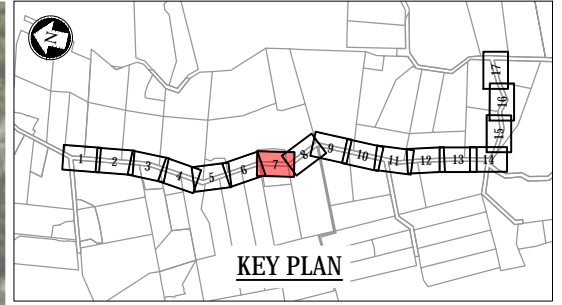
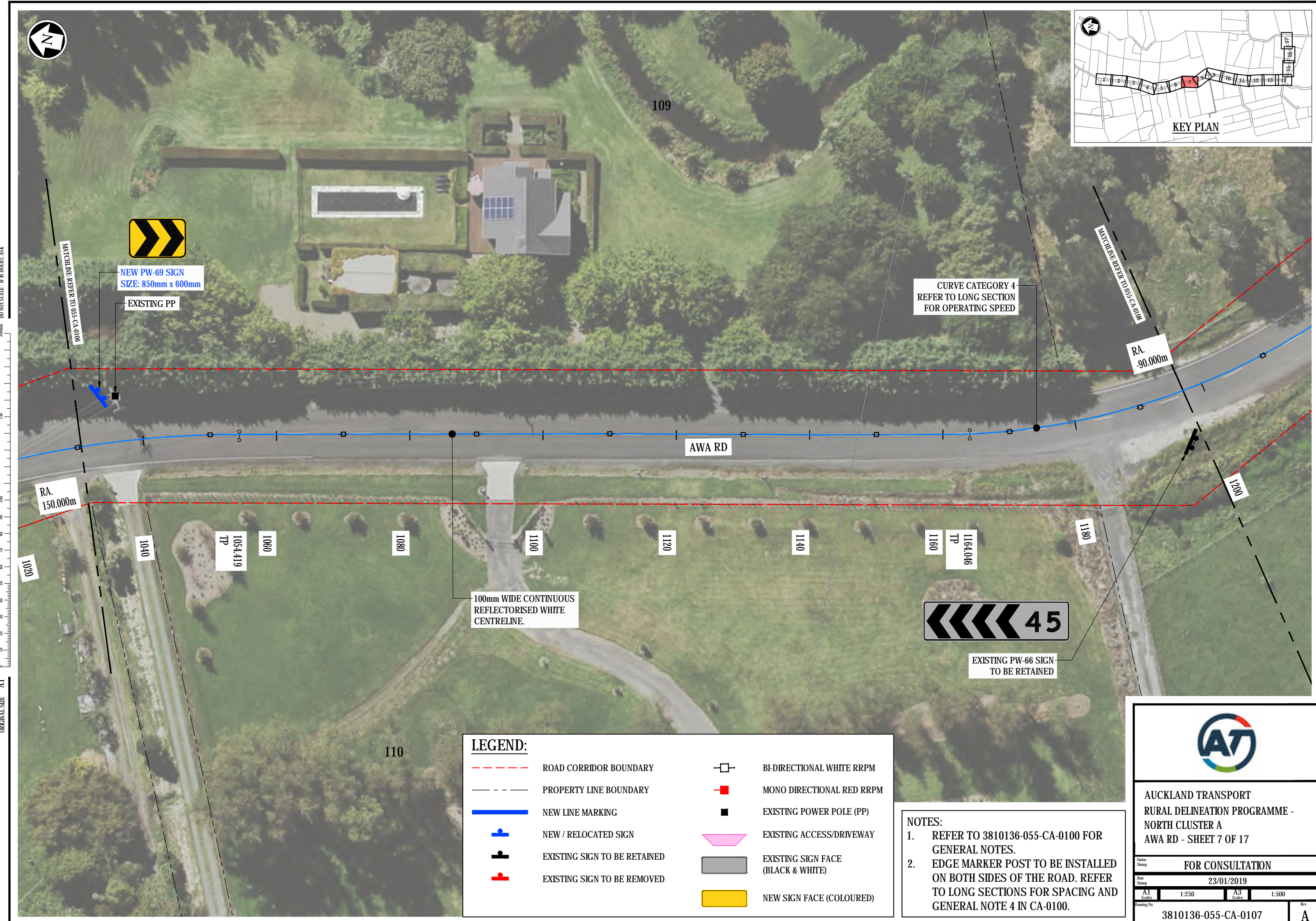

ORIGINAL SIZE - A1
DO NOT SCALE - IF IN DOUBT, ASK

LEGEND:	
	ROAD CORRIDOR BOUNDARY
	PROPERTY LINE BOUNDARY
	NEW LINE MARKING
	NEW / RELOCATED SIGN
	EXISTING SIGN TO BE RETAINED
	EXISTING SIGN TO BE REMOVED
	BI-DIRECTIONAL WHITE RRPM
	MONO DIRECTIONAL RED RRPM
	EXISTING POWER POLE (PP)
	EXISTING ACCESS/DRIVEWAY
	EXISTING SIGN FACE (BLACK & WHITE)
	NEW SIGN FACE (COLOURED)

NOTES:

- REFER TO 3810136-055-CA-0100 FOR GENERAL NOTES.
- EDGE MARKER POST TO BE INSTALLED ON BOTH SIDES OF THE ROAD. REFER TO LONG SECTIONS FOR SPACING AND GENERAL NOTE 4 IN CA-0100.



**AUCKLAND TRANSPORT
RURAL DELINEATION PROGRAMME -
NORTH CLUSTER A
AWA RD - SHEET 7 OF 17**

FOR CONSULTATION

Date Stamp: 23/01/2019

A1 Scales	1:250	A3 Scales	1:500
-----------	-------	-----------	-------

Drawing No. 3810136-055-CA-0107 Rev. A

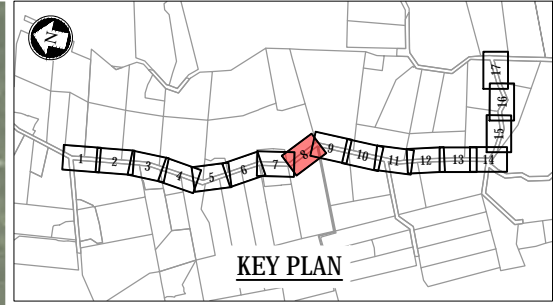
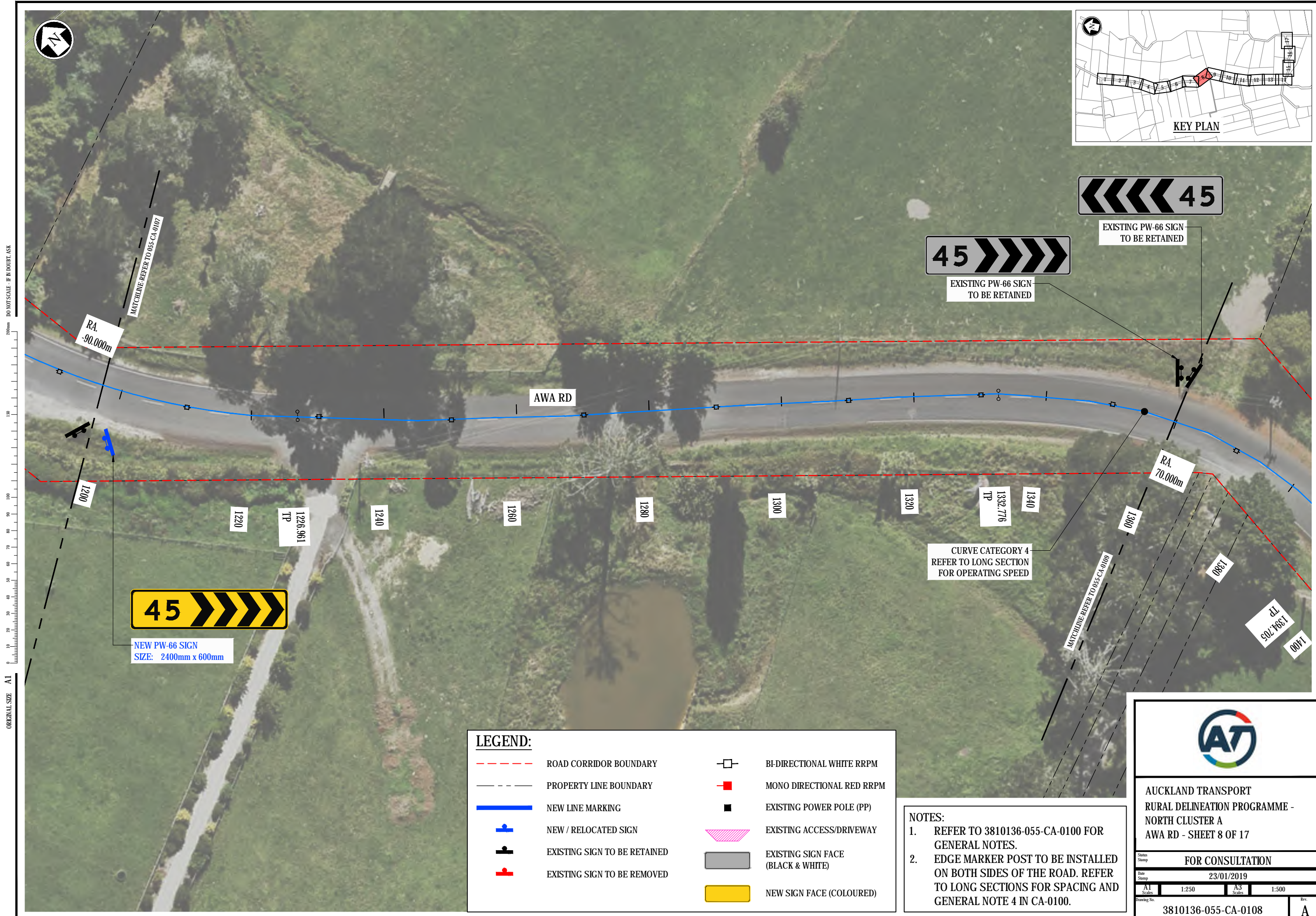

EXISTING PW-66 SIGN TO BE RETAINED



EXISTING PW-66 SIGN TO BE RETAINED



NEW PW-66 SIGN
SIZE: 2400mm x 600mm

LEGEND:

	ROAD CORRIDOR BOUNDARY		BI-DIRECTIONAL WHITE RRRPM
	PROPERTY LINE BOUNDARY		MONO DIRECTIONAL RED RRRPM
	NEW LINE MARKING		EXISTING POWER POLE (PP)
	NEW / RELOCATED SIGN		EXISTING ACCESS/DRIVEWAY
	EXISTING SIGN TO BE RETAINED		EXISTING SIGN FACE (BLACK & WHITE)
	EXISTING SIGN TO BE REMOVED		NEW SIGN FACE (COLOURED)

NOTES:

- REFER TO 3810136-055-CA-0100 FOR GENERAL NOTES.
- EDGE MARKER POST TO BE INSTALLED ON BOTH SIDES OF THE ROAD. REFER TO LONG SECTIONS FOR SPACING AND GENERAL NOTE 4 IN CA-0100.



AUCKLAND TRANSPORT
RURAL DELINEATION PROGRAMME -
NORTH CLUSTER A
AWA RD - SHEET 8 OF 17

FOR CONSULTATION			
Date Stamp	23/01/2019		
A1 Scales	1:250	A3 Scales	1:500
Drawing No.	3810136-055-CA-0108		Rev. A

ORIGINAL SIZE - A1
DO NOT SCALE - IF IN DOUBT, ASK

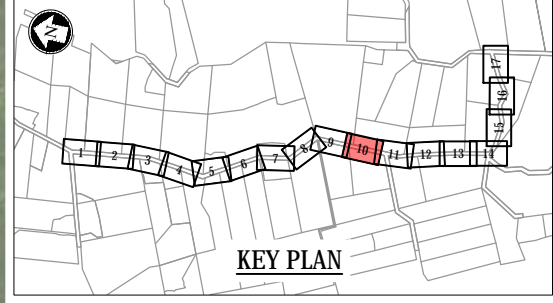

ORIGINAL SIZE A1
0 10 20 30 40 50 60 70 80 90 100 150 200mm
DO NOT SCALE - IF IN DOUBT, ASK

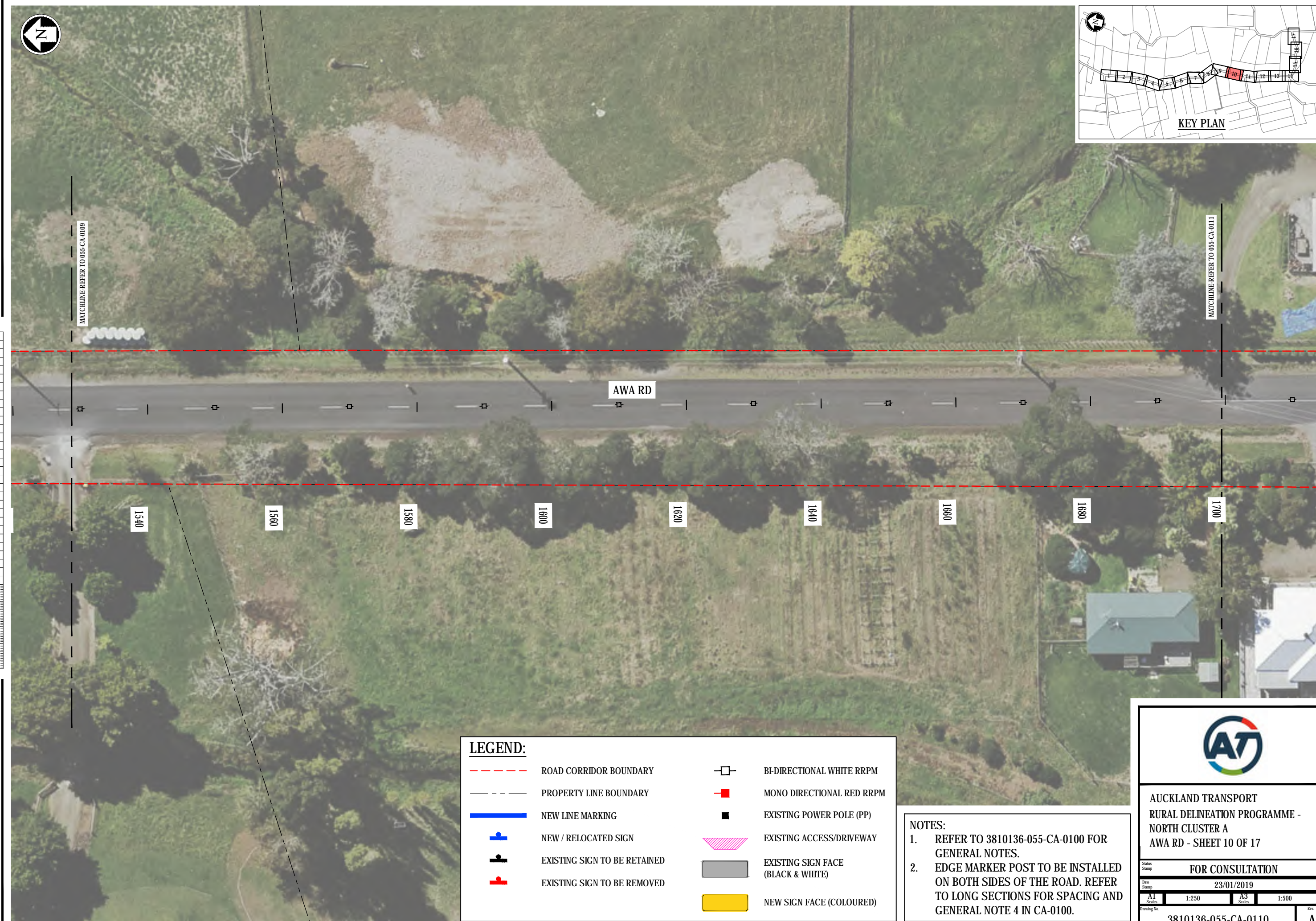

MATCHLINE-REFER TO 055-CA-0109

MATCHLINE-REFER TO 055-CA-0111

LEGEND:

	ROAD CORRIDOR BOUNDARY		BI-DIRECTIONAL WHITE RRPM
	PROPERTY LINE BOUNDARY		MONO DIRECTIONAL RED RRPM
	NEW LINE MARKING		EXISTING POWER POLE (PP)
	NEW / RELOCATED SIGN		EXISTING ACCESS/DRIVEWAY
	EXISTING SIGN TO BE RETAINED		EXISTING SIGN FACE (BLACK & WHITE)
	EXISTING SIGN TO BE REMOVED		NEW SIGN FACE (COLOURED)

NOTES:

- REFER TO 3810136-055-CA-0100 FOR GENERAL NOTES.
- EDGE MARKER POST TO BE INSTALLED ON BOTH SIDES OF THE ROAD. REFER TO LONG SECTIONS FOR SPACING AND GENERAL NOTE 4 IN CA-0100.



AUCKLAND TRANSPORT
RURAL DELINEATION PROGRAMME -
NORTH CLUSTER A
AWA RD - SHEET 10 OF 17

Status Stamp		FOR CONSULTATION	
Date Stamp		23/01/2019	
A1 Scales	1:250	A3 Scales	1:500
Drawing No.			Rev.
3810136-055-CA-0110			A

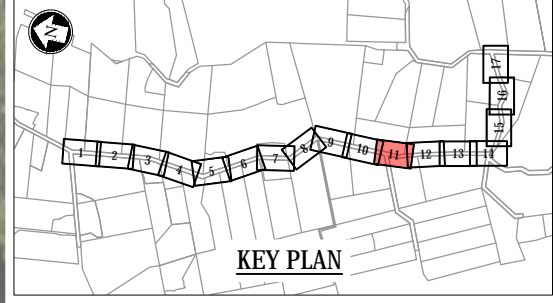

ORIGINAL SIZE A1
DO NOT SCALE - IF IN DOUBT, ASK



LEGEND:

	ROAD CORRIDOR BOUNDARY		BI-DIRECTIONAL WHITE RRPM
	PROPERTY LINE BOUNDARY		MONO DIRECTIONAL RED RRPM
	NEW LINE MARKING		EXISTING POWER POLE (PP)
	NEW / RELOCATED SIGN		EXISTING ACCESS/DRIVEWAY
	EXISTING SIGN TO BE RETAINED		EXISTING SIGN FACE (BLACK & WHITE)
	EXISTING SIGN TO BE REMOVED		NEW SIGN FACE (COLOURED)

NOTES:

- REFER TO 3810136-055-CA-0100 FOR GENERAL NOTES.
- EDGE MARKER POST TO BE INSTALLED ON BOTH SIDES OF THE ROAD. REFER TO LONG SECTIONS FOR SPACING AND GENERAL NOTE 4 IN CA-0100.



AUCKLAND TRANSPORT
RURAL DELINEATION PROGRAMME -
NORTH CLUSTER A
AWA RD - SHEET 11 OF 17

FOR CONSULTATION

Date Stamp: 23/01/2019

A1 Scales	1:250	A3 Scales	1:500
-----------	-------	-----------	-------

Drawing No. 3810136-055-CA-0111 Rev. A

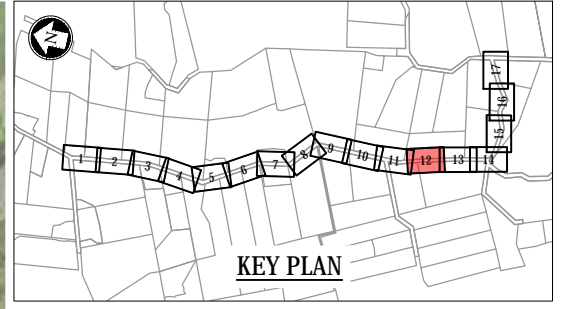

ORIGINAL SIZE - A1
DO NOT SCALE - IF IN DOUBT, ASK

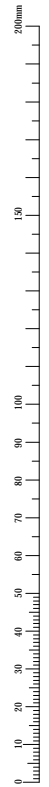

LEGEND:

	ROAD CORRIDOR BOUNDARY		BI-DIRECTIONAL WHITE RRPM
	PROPERTY LINE BOUNDARY		MONO DIRECTIONAL RED RRPM
	NEW LINE MARKING		EXISTING POWER POLE (PP)
	NEW / RELOCATED SIGN		EXISTING ACCESS/DRIVEWAY
	EXISTING SIGN TO BE RETAINED		EXISTING SIGN FACE (BLACK & WHITE)
	EXISTING SIGN TO BE REMOVED		NEW SIGN FACE (COLOURED)

NOTES:

- REFER TO 3810136-055-CA-0100 FOR GENERAL NOTES.
- EDGE MARKER POST TO BE INSTALLED ON BOTH SIDES OF THE ROAD. REFER TO LONG SECTIONS FOR SPACING AND GENERAL NOTE 4 IN CA-0100.



AUCKLAND TRANSPORT
RURAL DELINEATION PROGRAMME -
NORTH CLUSTER A
AWA RD - SHEET 12 OF 17

FOR CONSULTATION

Date Stamp: 23/01/2019

A1 Scales	1:250	A3 Scales	1:500
-----------	-------	-----------	-------

Drawing No. 3810136-055-CA-0112 Rev. A

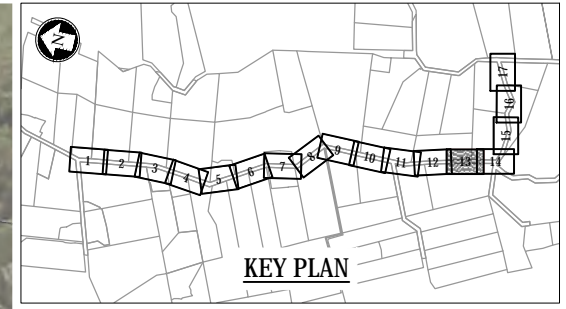

DO NOT SCALE - IF IN DOUBT, ASK
220mm
150
100
96
90
84
78
72
66
60
54
48
42
36
30
24
18
12
6
0
ORIGINAL SIZE - A1



LEGEND:

	ROAD CORRIDOR BOUNDARY		BI-DIRECTIONAL WHITE RRPM
	PROPERTY LINE BOUNDARY		MONO DIRECTIONAL RED RRPM
	NEW LINE MARKING		EXISTING POWER POLE (PP)
	NEW / RELOCATED SIGN		EXISTING ACCESS/DRIVEWAY
	EXISTING SIGN TO BE RETAINED		EXISTING SIGN FACE (BLACK & WHITE)
	EXISTING SIGN TO BE REMOVED		NEW SIGN FACE (COLOURED)

NOTES:

- REFER TO 3810136-055-CA-0100 FOR GENERAL NOTES.
- EDGE MARKER POST TO BE INSTALLED ON BOTH SIDES OF THE ROAD. REFER TO LONG SECTIONS FOR SPACING AND GENERAL NOTE 4 IN CA-0100.



AUCKLAND TRANSPORT
RURAL DELINEATION PROGRAMME -
NORTH CLUSTER A
AWA RD - SHEET 13 OF 17

FOR CONSULTATION

Date Stamp: 23/01/2019

A1 Scales	1:250	A3 Scales	1:500
Drawing No. 3810136-055-CA-0113			Rev. A

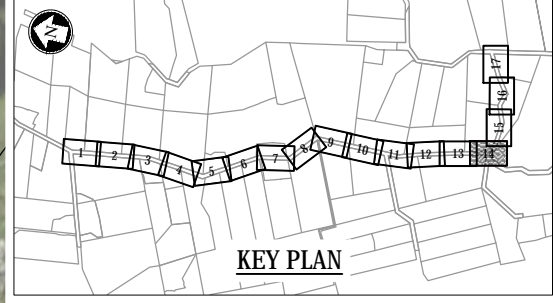

ORIGINAL SIZE A1
DO NOT SCALE - IF IN DOUBT, ASK

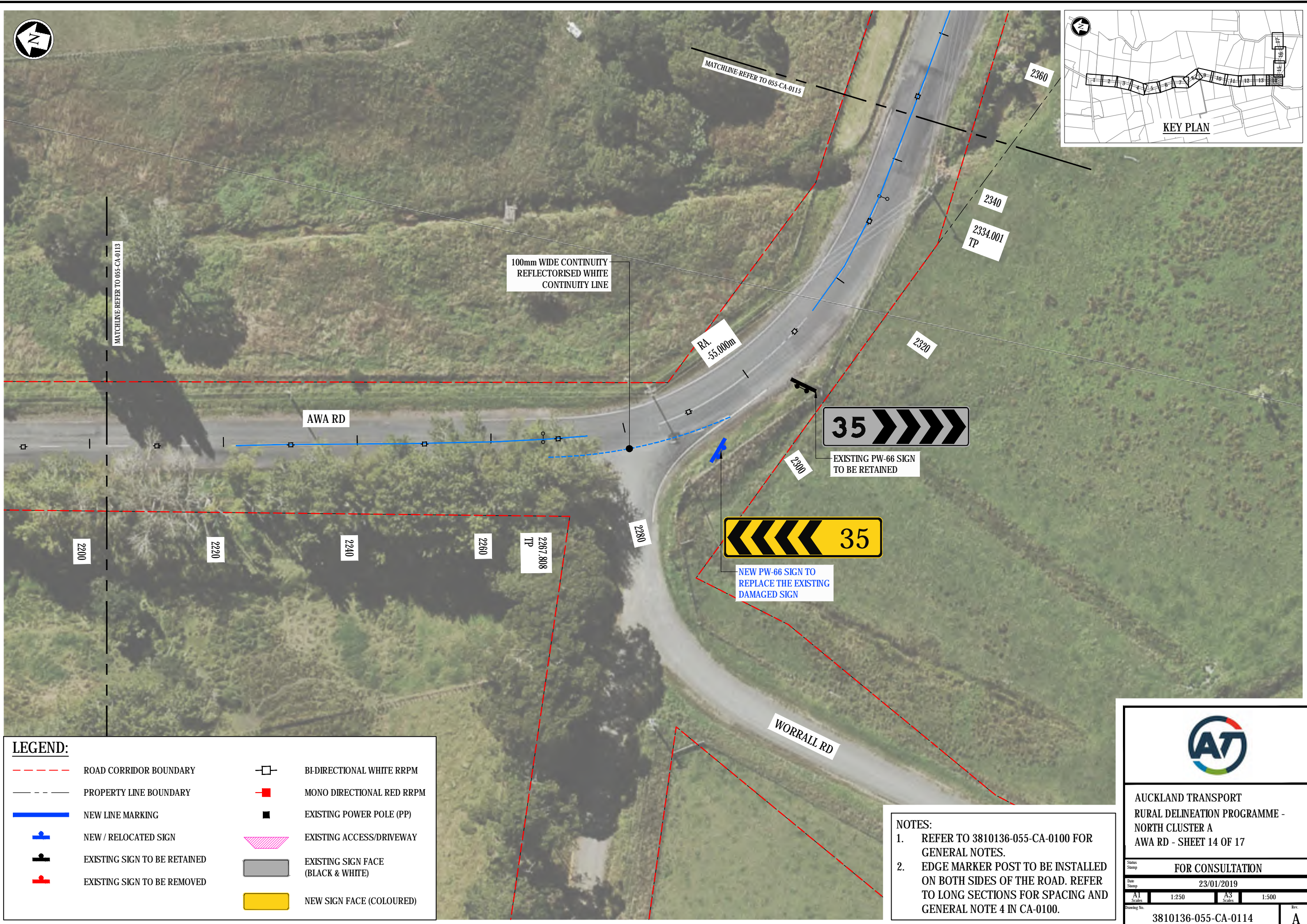

EXISTING PW-66 SIGN TO BE RETAINED



NEW PW-66 SIGN TO REPLACE THE EXISTING DAMAGED SIGN

LEGEND:

	ROAD CORRIDOR BOUNDARY		BI-DIRECTIONAL WHITE RRPM
	PROPERTY LINE BOUNDARY		MONO DIRECTIONAL RED RRPM
	NEW LINE MARKING		EXISTING POWER POLE (PP)
	NEW / RELOCATED SIGN		EXISTING ACCESS/DRIVEWAY
	EXISTING SIGN TO BE RETAINED		EXISTING SIGN FACE (BLACK & WHITE)
	EXISTING SIGN TO BE REMOVED		NEW SIGN FACE (COLOURED)

NOTES:

- REFER TO 3810136-055-CA-0100 FOR GENERAL NOTES.
- EDGE MARKER POST TO BE INSTALLED ON BOTH SIDES OF THE ROAD. REFER TO LONG SECTIONS FOR SPACING AND GENERAL NOTE 4 IN CA-0100.



AUCKLAND TRANSPORT
RURAL DELINEATION PROGRAMME -
NORTH CLUSTER A
AWA RD - SHEET 14 OF 17

FOR CONSULTATION

Date Stamp: 23/01/2019

A1 Scales	1:250	A3 Scales	1:500
-----------	-------	-----------	-------

Drawing No. 3810136-055-CA-0114 Rev. A



237

MATCHLINE: REFER TO 055-CA-0114



NEW PW-23 SIGN
SIZE: 750mm x 750mm

AWA RD

RA.
-150.000m

2380

2380

2400
TP

2403.945



35

NEW PW-27 & PW-17 SIGN
SIZE: 750mm x 750mm
SIZE: 750mm x 500mm

2420

2440



NEW PW-69 SIGN
SIZE: 850mm x 600mm

100mm WIDE CONTINUOUS-
REFLECTORISED WHITE
CENTRELINE.

2460



NEW PW-69 SIGN
SIZE: 850mm x 650mm

2480
TP

2481.867

2500

2514.848
TP

2520

MATCHLINE: REFER TO 055-CA-0116

LEGEND:

- ROAD CORRIDOR BOUNDARY
- PROPERTY LINE BOUNDARY
- NEW LINE MARKING
- NEW / RELOCATED SIGN
- EXISTING SIGN TO BE RETAINED
- EXISTING SIGN TO BE REMOVED

- BI-DIRECTIONAL WHITE RRPM
- MONO DIRECTIONAL RED RRPM
- EXISTING POWER POLE (PP)
- EXISTING ACCESS/DRIVEWAY
- EXISTING SIGN FACE (BLACK & WHITE)
- NEW SIGN FACE (COLOURED)

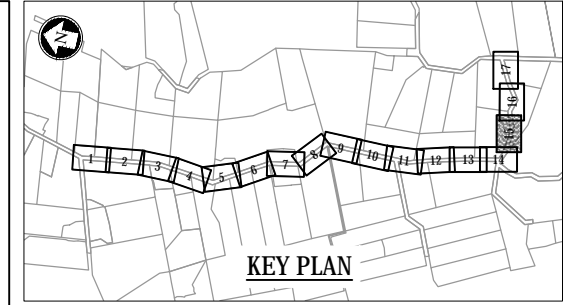

DO NOT SCALE - IF IN DOUBT, ASK
250mm
150
100
90
80
70
60
50
40
30
20
10
0
ORIGINAL SIZE A1



AUCKLAND TRANSPORT
RURAL DELINEATION PROGRAMME -
NORTH CLUSTER A
AWA RD - SHEET 15 OF 17

FOR CONSULTATION

Date: 23/01/2019

A1 Scales: 1:250 A3 Scales: 1:500

Drawing No. 3810136-055-CA-0115 Rev. A



DO NOT SCALE - IF IN DOUBT, ASK
250mm
150
100
90
80
70
60
50
40
30
20
10
0
ORIGINAL SIZE - A1

LEGEND:

- ROAD CORRIDOR BOUNDARY
- PROPERTY LINE BOUNDARY
- NEW LINE MARKING
- NEW / RELOCATED SIGN
- EXISTING SIGN TO BE RETAINED
- EXISTING SIGN TO BE REMOVED
- BI-DIRECTIONAL WHITE RRPM
- MONO DIRECTIONAL RED RRPM
- EXISTING POWER POLE (PP)
- EXISTING ACCESS/DRIVEWAY
- EXISTING SIGN FACE (BLACK & WHITE)
- NEW SIGN FACE (COLOURED)

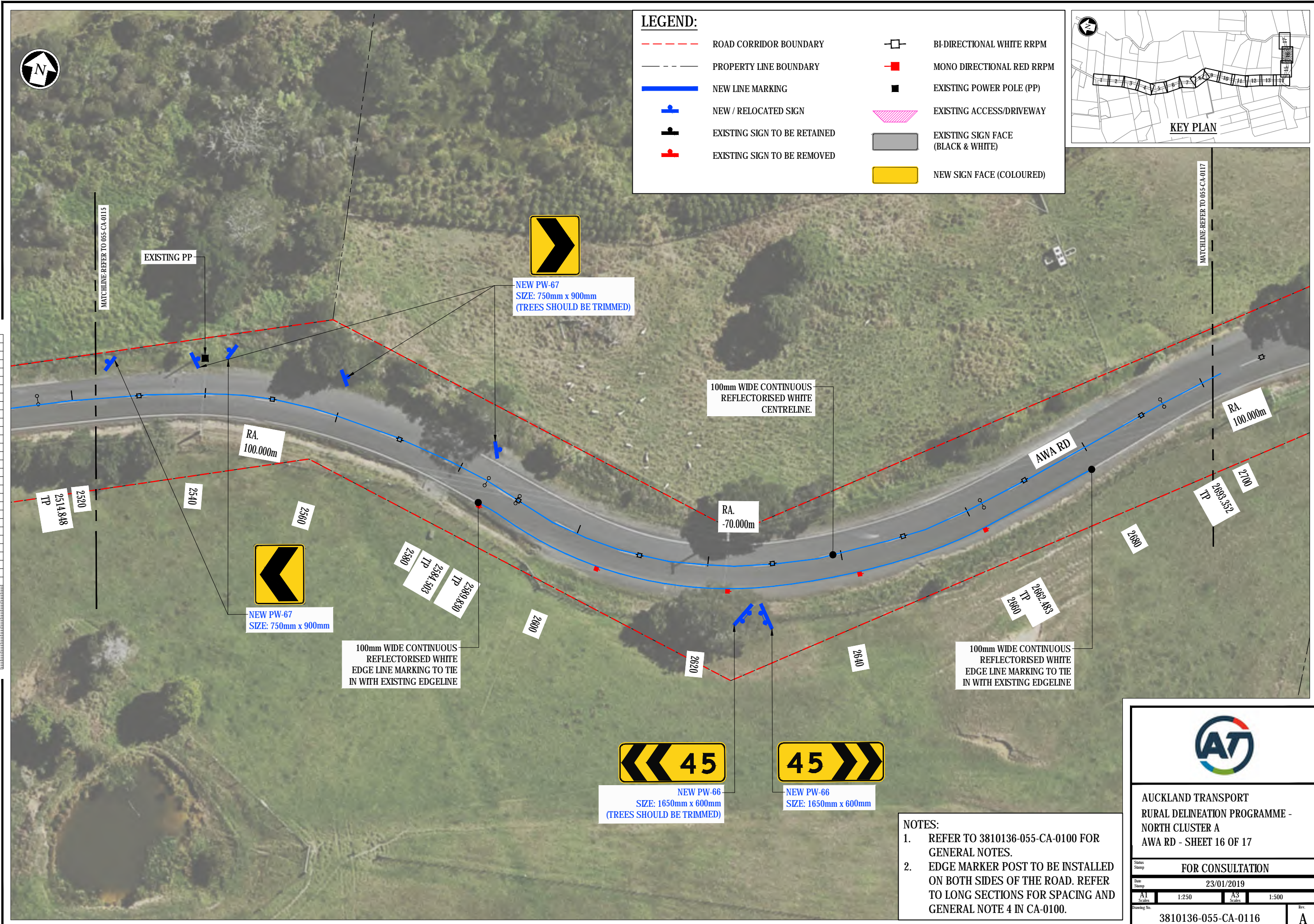
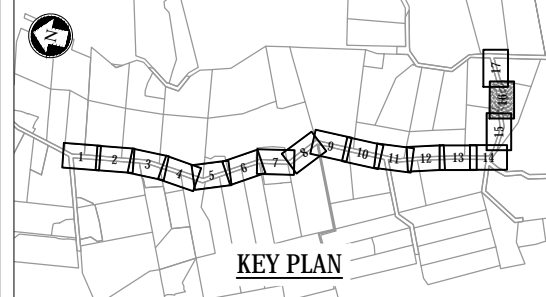

MATCHLINE-REFER TO 055-CA-0115

EXISTING PP

NEW PW-67
SIZE: 750mm x 900mm
(TREES SHOULD BE TRIMMED)

100mm WIDE CONTINUOUS
REFLECTORISED WHITE
CENTRELINE.

RA.
100.000m

TP
2514.848

2520

2540

2580

TP
2580

TP
2584.503

TP
2609.830

2600

2620

2640

TP
2660

TP
2682.483

2680

TP
2683.352

2700

RA.
100.000m

MATCHLINE-REFER TO 055-CA-0117

NEW PW-67
SIZE: 750mm x 900mm

100mm WIDE CONTINUOUS
REFLECTORISED WHITE
EDGE LINE MARKING TO TIE
IN WITH EXISTING EDGELINE

100mm WIDE CONTINUOUS
REFLECTORISED WHITE
EDGE LINE MARKING TO TIE
IN WITH EXISTING EDGELINE

NEW PW-66
SIZE: 1650mm x 600mm
(TREES SHOULD BE TRIMMED)

NEW PW-66
SIZE: 1650mm x 600mm

- NOTES:**
1. REFER TO 3810136-055-CA-0100 FOR GENERAL NOTES.
 2. EDGE MARKER POST TO BE INSTALLED ON BOTH SIDES OF THE ROAD. REFER TO LONG SECTIONS FOR SPACING AND GENERAL NOTE 4 IN CA-0100.



AUCKLAND TRANSPORT
RURAL DELINEATION PROGRAMME -
NORTH CLUSTER A
AWA RD - SHEET 16 OF 17

FOR CONSULTATION

Date Stamp: 23/01/2019

A1 Scales: 1:250	A3 Scales: 1:500
------------------	------------------

Drawing No. 3810136-055-CA-0116 Rev. A

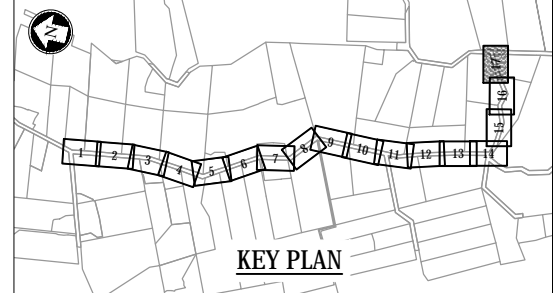

ORIGINAL SIZE A1
DO NOT SCALE - IF IN DOUBT, ASK

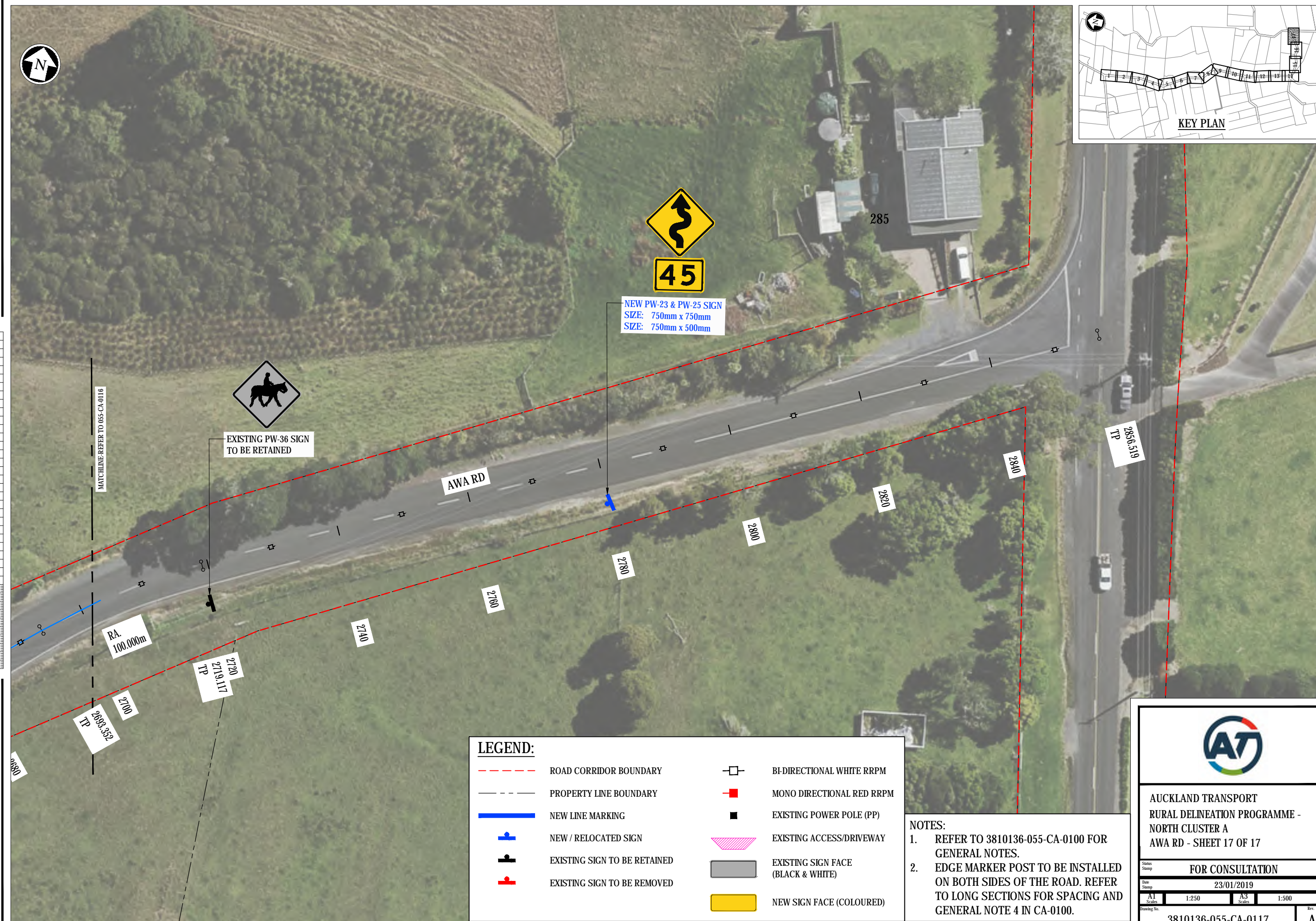

LEGEND:

	ROAD CORRIDOR BOUNDARY		BI-DIRECTIONAL WHITE RRPM
	PROPERTY LINE BOUNDARY		MONO DIRECTIONAL RED RRPM
	NEW LINE MARKING		EXISTING POWER POLE (PP)
	NEW / RELOCATED SIGN		EXISTING ACCESS/DRIVEWAY
	EXISTING SIGN TO BE RETAINED		EXISTING SIGN FACE (BLACK & WHITE)
	EXISTING SIGN TO BE REMOVED		NEW SIGN FACE (COLOURED)

NOTES:

- REFER TO 3810136-055-CA-0100 FOR GENERAL NOTES.
- EDGE MARKER POST TO BE INSTALLED ON BOTH SIDES OF THE ROAD. REFER TO LONG SECTIONS FOR SPACING AND GENERAL NOTE 4 IN CA-0100.



AUCKLAND TRANSPORT
RURAL DELINEATION PROGRAMME -
NORTH CLUSTER A
AWA RD - SHEET 17 OF 17

FOR CONSULTATION

Date Stamp: 23/01/2019

A1 Scales	1:250	A3 Scales	1:500
-----------	-------	-----------	-------

Drawing No. 3810136-055-CA-0117 Rev. A