

### GENERAL NOTES

1. ALL SIGNS TO BE INSTALLED IN ACCORDANCE WITH THE MANUAL OF TRAFFIC SIGNS AND MARKINGS (MOTSAM) PART 1: TRAFFIC SIGNS AND TRAFFIC CONTROL DEVICES (TCD) MANUAL.
2. ALL SIGN SUPPORTS AND FOUNDATION REQUIREMENTS TO BE IN ACCORDANCE WITH TNZ P/24:2008 AND RSMA COMPLIANCE STANDARD FOR TRAFFIC SIGNS UNLESS SPECIFIED OTHERWISE ON THE DRAWINGS.
3. POSITIONS OF NEW SIGNS ARE INDICATIVE ONLY AND TO BE CONFIRMED ON SITE BY THE ENGINEER PRIOR TO INSTALLATION TO AVOID CONFLICT AND OBSTRUCTION BY OTHER ROADSIDE FURNITURE AND VEGETATION. AT THE INSTRUCTION BY THE ENGINEER, VEGETATION MAY REQUIRE TRIMMING.
4. ALL EDGE MARKER POST TO BE INSTALLED IN ACCORDANCE WITH MOTSAM PART 2, SECTION 5.05. WHERE DRIVEWAYS, ACCESS OR SIDE ROAD LOCATIONS COINCIDES WITH EDGE MARKER POST PLACEMENT, INSTALL EDGE MARKER ON EITHER SIDE OF THESE DRIVEWAYS, ACCESSES AND SIDE ROADS. AT THE INSTRUCTION OF THE ENGINEER.
5. WHITE BI-DIRECTIONAL RRPMS TO BE INSTALLED ON CENTRE LINE AT 20m SPACING AS PER MOTSAM PART 2, SECTION 4.06.06.
6. RED MONO-DIRECTIONAL RRPMS TO BE INSTALLED ON THE OUTSIDE OF THE BEND AT 20m SPACING AS PER MOTSAM PART 2, SECTION 4.06.06.
7. RED MONO-DIRECTIONAL RRPMS TO COMMENCE AND TERMINATE AT THE TANGENT OF THE CURVE.
8. THE PROPOSED RRPMS SHOWN ON THE DRAWING ARE INDICATIVE ONLY AND SHALL COMPLY WITH NZTA P1/14 AND NZTA M/12 STANDARD SPECIFICATIONS.
9. ALL NEW MARKINGS ARE TO BE INSTALLED AS PER MOTSAM PART 2: MARKINGS. NEW MARKING TO TIE INTO EXISTING MARKINGS.
10. BLACKING OUT OF REDUNDANT ROAD MARKINGS ARE NOT PERMITTED.

DO NOT SCALE - IF IN DOUBT, ASK

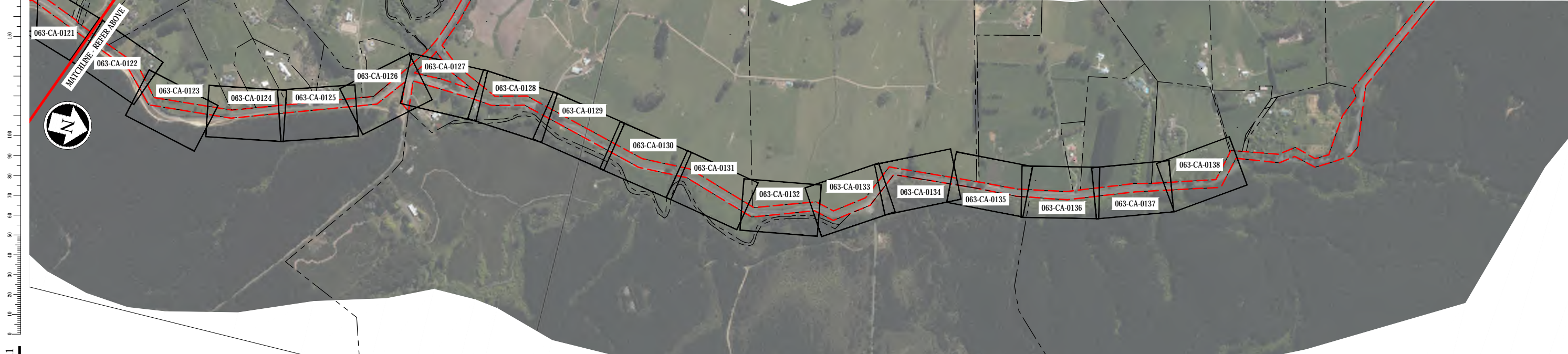

ORIGINAL SIZE A1

### ARARIMU VALLEY ROAD

ONRC	SECONDARY COLLECTOR
AADT	976 VPD
LENGTH	6.90 km
WIDTH	6.2 m
BUS ROUTE	SCHOOL BUS ONLY
OVER DIMENSION ROUTE	NO
LIGHTING	NO

**LEGEND:**

	ROAD CORRIDOR BOUNDARY		BI-DIRECTIONAL WHITE RRPMS
	PROPERTY LINE BOUNDARY		MONO DIRECTIONAL RED RRPMS
	NEW LINE MARKING		EXISTING POWER POLE (PP)
	NEW / RELOCATED SIGN		EXISTING ACCESS/DRIVEWAY
	EXISTING SIGN TO BE RETAINED		EXISTING SIGN FACE (BLACK & WHITE)
	EXISTING SIGN TO BE REMOVED		NEW SIGN FACE (COLOURED)
	INDICATIVE EXISTING EDGE LINE		
	INDICATIVE EXISTING CENTRE LINE		



AUCKLAND TRANSPORT  
RURAL DELINEATION PROGRAMME  
NORTH CLUSTER A  
ARARIMU VALLEY ROAD  
SHEET LAYOUT PLAN

FOR CONSULTATION

Date Stamp: 23/01/2019

A1 Scales	1:250	A3 Scales	1:500
-----------	-------	-----------	-------

Drawing No. 3810136-063-CA-0100

Rev. A



**LEGEND:**

- ROAD CORRIDOR BOUNDARY
- PROPERTY LINE BOUNDARY
- NEW LINE MARKING
- NEW / RELOCATED SIGN
- EXISTING SIGN TO BE RETAINED
- EXISTING SIGN TO BE REMOVED
- INDICATIVE EXISTING EDGE LINE
- INDICATIVE EXISTING CENTRE LINE
- BI-DIRECTIONAL WHITE RRPM
- MONO DIRECTIONAL RED RRPM
- EXISTING POWER POLE (PP)
- EXISTING ACCESS/DRIVEWAY
- EXISTING SIGN FACE (BLACK & WHITE)
- NEW SIGN FACE (COLOURED)

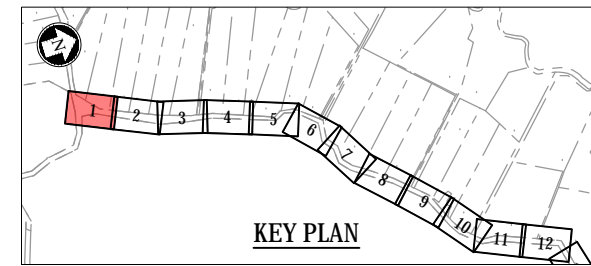

ORIGINAL SIZE A1  
DO NOT SCALE - IF IN DOUBT, ASK

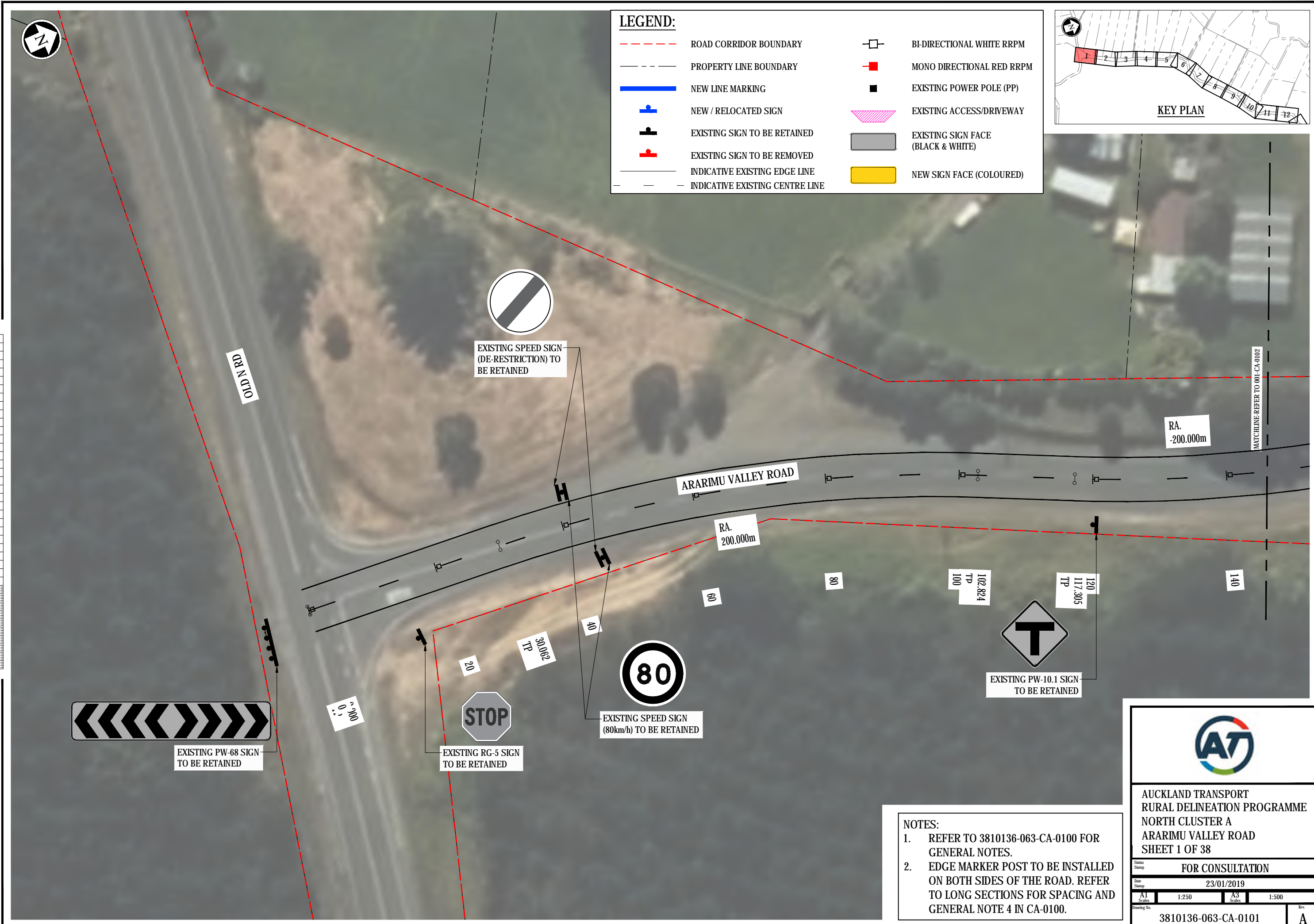
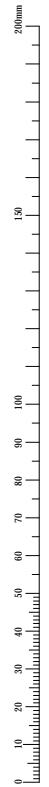

EXISTING SPEED SIGN (DE-RESTRICTION) TO BE RETAINED



EXISTING SPEED SIGN (80km/h) TO BE RETAINED



EXISTING RG-5 SIGN TO BE RETAINED



EXISTING PW-68 SIGN TO BE RETAINED



EXISTING PW-10.1 SIGN TO BE RETAINED

**NOTES:**

1. REFER TO 3810136-063-CA-0100 FOR GENERAL NOTES.
2. EDGE MARKER POST TO BE INSTALLED ON BOTH SIDES OF THE ROAD. REFER TO LONG SECTIONS FOR SPACING AND GENERAL NOTE 4 IN CA-0100.



AUCKLAND TRANSPORT  
RURAL DELINEATION PROGRAMME  
NORTH CLUSTER A  
ARARIMU VALLEY ROAD  
SHEET 1 OF 38

FOR CONSULTATION	
Date Stamp: 23/01/2019	
A1 Scales: 1:250	A3 Scales: 1:500
Drawing No.: 3810136-063-CA-0101	Rev.: A



MATCHLINE-REFER TO 001-CA-0101

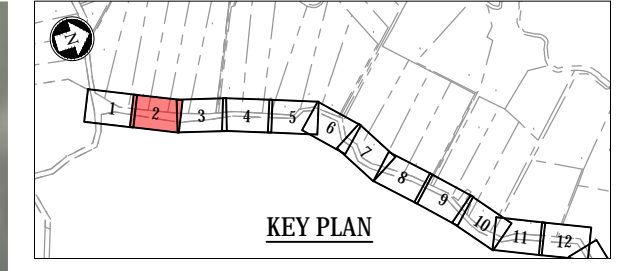

DO NOT SCALE - IF IN DOUBT, ASK  
250mm  
150  
100  
001  
06  
08  
09  
05  
04  
02  
01  
0  
A1  
ORIGINAL SIZE

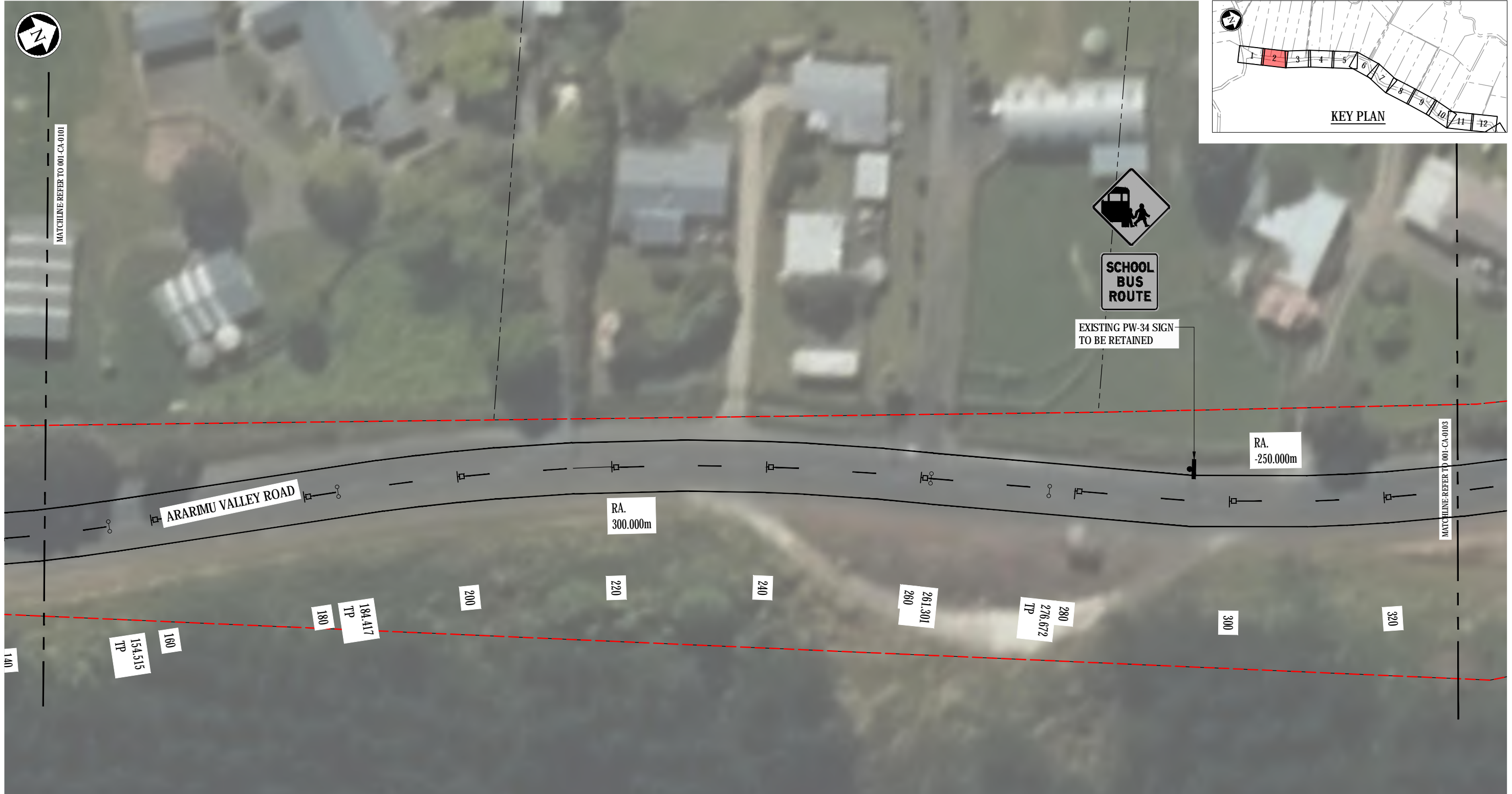

**LEGEND:**

	ROAD CORRIDOR BOUNDARY		BI-DIRECTIONAL WHITE RRPM
	PROPERTY LINE BOUNDARY		MONO DIRECTIONAL RED RRPM
	NEW LINE MARKING		EXISTING POWER POLE (PP)
	NEW / RELOCATED SIGN		EXISTING ACCESS/DRIVEWAY
	EXISTING SIGN TO BE RETAINED		EXISTING SIGN FACE (BLACK & WHITE)
	EXISTING SIGN TO BE REMOVED		NEW SIGN FACE (COLOURED)
	INDICATIVE EXISTING EDGE LINE		
	INDICATIVE EXISTING CENTRE LINE		

**NOTES:**

- REFER TO 3810136-063-CA-0100 FOR GENERAL NOTES.
- EDGE MARKER POST TO BE INSTALLED ON BOTH SIDES OF THE ROAD. REFER TO LONG SECTIONS FOR SPACING AND GENERAL NOTE 4 IN CA-0100.



AUCKLAND TRANSPORT  
RURAL DELINEATION PROGRAMME  
NORTH CLUSTER A  
ARARIMU VALLEY ROAD  
SHEET 2 OF 38

Status Stamp		FOR CONSULTATION	
Date Stamp		23/01/2019	
A1 Scales	1:250	A3 Scales	1:500
Drawing No.			Rev.
3810136-063-CA-0102			A

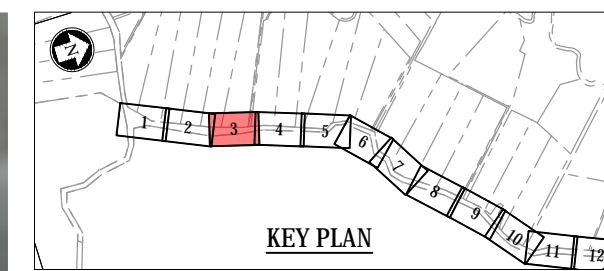

DO NOT SCALE - IF IN DOUBT, ASK  
200mm  
01  
001  
06  
08  
09  
05  
04  
02  
01  
0  
A1 ORIGINAL SIZE

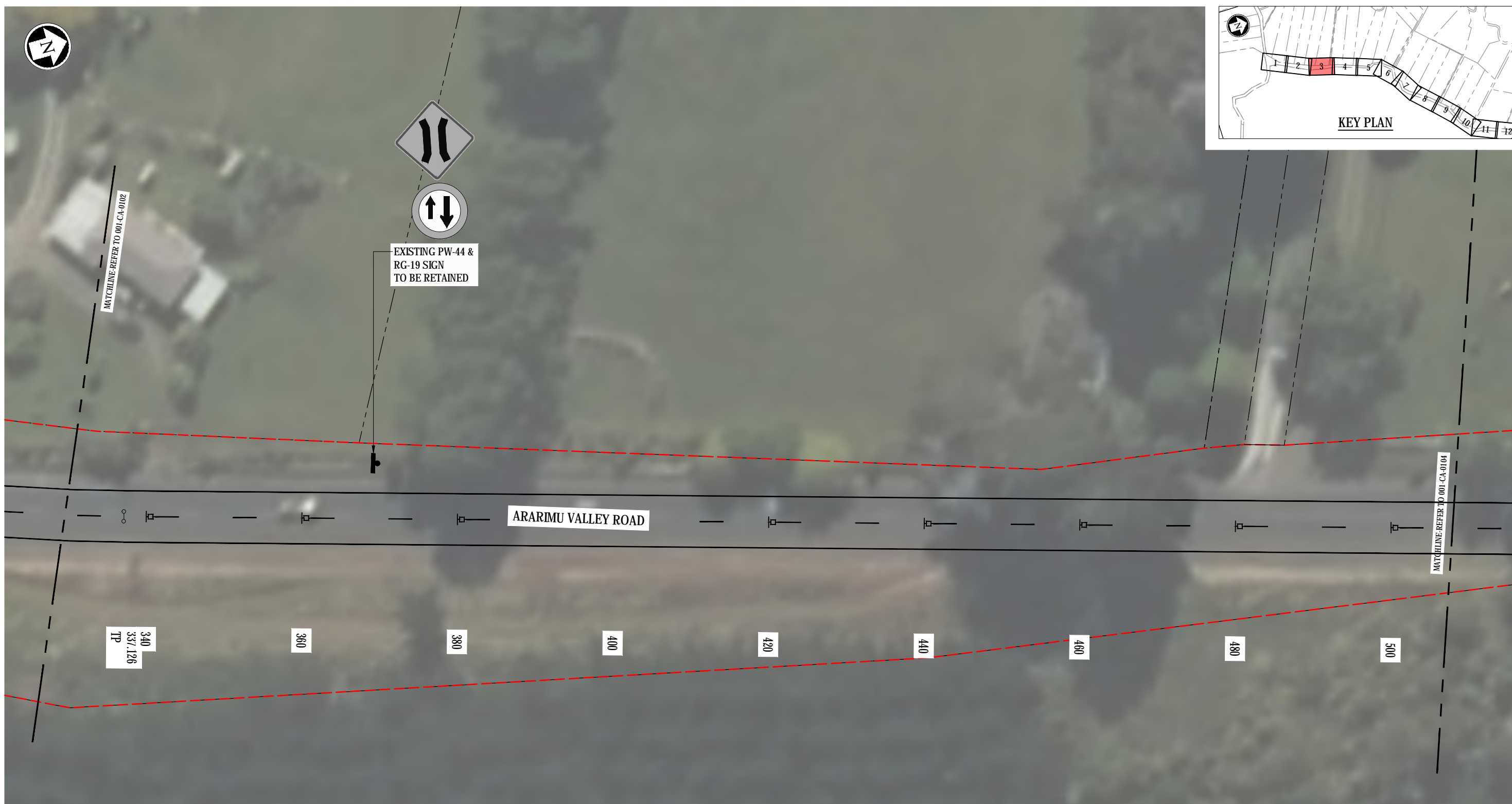

**LEGEND:**

	ROAD CORRIDOR BOUNDARY		BI-DIRECTIONAL WHITE RRPM
	PROPERTY LINE BOUNDARY		MONO DIRECTIONAL RED RRPM
	NEW LINE MARKING		EXISTING POWER POLE (PP)
	NEW / RELOCATED SIGN		EXISTING ACCESS/DRIVEWAY
	EXISTING SIGN TO BE RETAINED		EXISTING SIGN FACE (BLACK & WHITE)
	EXISTING SIGN TO BE REMOVED		NEW SIGN FACE (COLOURED)
	INDICATIVE EXISTING EDGE LINE		
	INDICATIVE EXISTING CENTRE LINE		

**NOTES:**

- REFER TO 3810136-063-CA-0100 FOR GENERAL NOTES.
- EDGE MARKER POST TO BE INSTALLED ON BOTH SIDES OF THE ROAD. REFER TO LONG SECTIONS FOR SPACING AND GENERAL NOTE 4 IN CA-0100.



AUCKLAND TRANSPORT  
RURAL DELINEATION PROGRAMME  
NORTH CLUSTER A  
ARARIMU VALLEY ROAD  
SHEET 3 OF 38

Status Stamp		FOR CONSULTATION	
Date Stamp		23/01/2019	
A1 Scales	1:250	A3 Scales	1:500
Drawing No.			Rev.
3810136-063-CA-0103			A

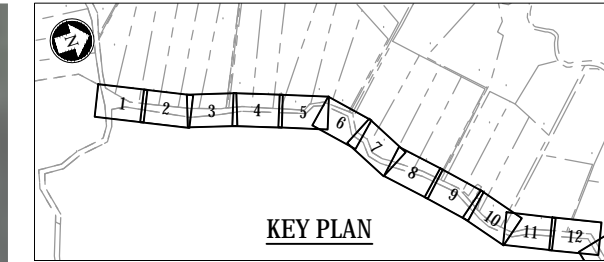

DO NOT SCALE - IF IN DOUBT, ASK  
250mm  
150  
100  
90  
80  
70  
60  
50  
40  
30  
20  
10  
0  
ORIGINAL SIZE A1

MATCHLINE-REFER TO 001-CA-0108

MATCHLINE-REFER TO 001-CA-0105

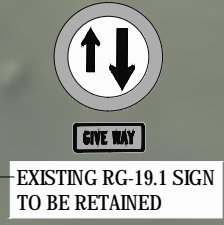

EXISTING RG-19.1 SIGN TO BE RETAINED



NEW PW-22 & PW-25 SIGN  
SIZE: 750mm x 750mm  
SIZE: 750mm x 500mm  
(TREES NEED TO BE TRIMMED)

PROPERTY NO.67 ACCESS

ARARIMU VALLEY ROAD

RA.  
300.000m

520

540

560

564.113  
TP

580

600  
LP  
114

620

640

660

680

ONE-WAY BRIDGE



EXISTING PW-44 & PW-20 SIGN TO BE RETAINED

**LEGEND:**

	ROAD CORRIDOR BOUNDARY		BI-DIRECTIONAL WHITE RRPM
	PROPERTY LINE BOUNDARY		MONO DIRECTIONAL RED RRPM
	NEW LINE MARKING		EXISTING POWER POLE (PP)
	NEW / RELOCATED SIGN		EXISTING ACCESS/DRIVEWAY
	EXISTING SIGN TO BE RETAINED		EXISTING SIGN FACE (BLACK & WHITE)
	EXISTING SIGN TO BE REMOVED		NEW SIGN FACE (COLOURED)
	INDICATIVE EXISTING EDGE LINE		
	INDICATIVE EXISTING CENTRE LINE		

**NOTES:**

- REFER TO 3810136-063-CA-0100 FOR GENERAL NOTES.
- EDGE MARKER POST TO BE INSTALLED ON BOTH SIDES OF THE ROAD. REFER TO LONG SECTIONS FOR SPACING AND GENERAL NOTE 4 IN CA-0100.



AUCKLAND TRANSPORT  
RURAL DELINEATION PROGRAMME  
NORTH CLUSTER A  
ARARIMU VALLEY ROAD  
SHEET 4 OF 38

FOR CONSULTATION

Date Stamp: 23/01/2019

A1 Scales	1:250	A3 Scales	1:500
-----------	-------	-----------	-------

Drawing No. 3810136-063-CA-0104 Rev. A

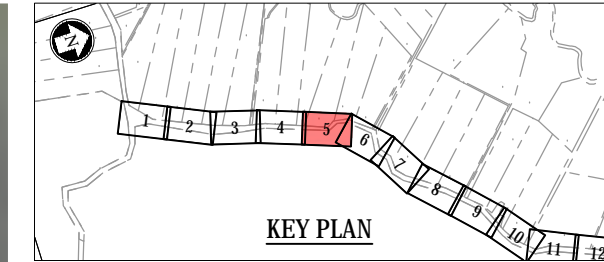

ORIGINAL SIZE - A1  
DO NOT SCALE - IF IN DOUBT, ASK

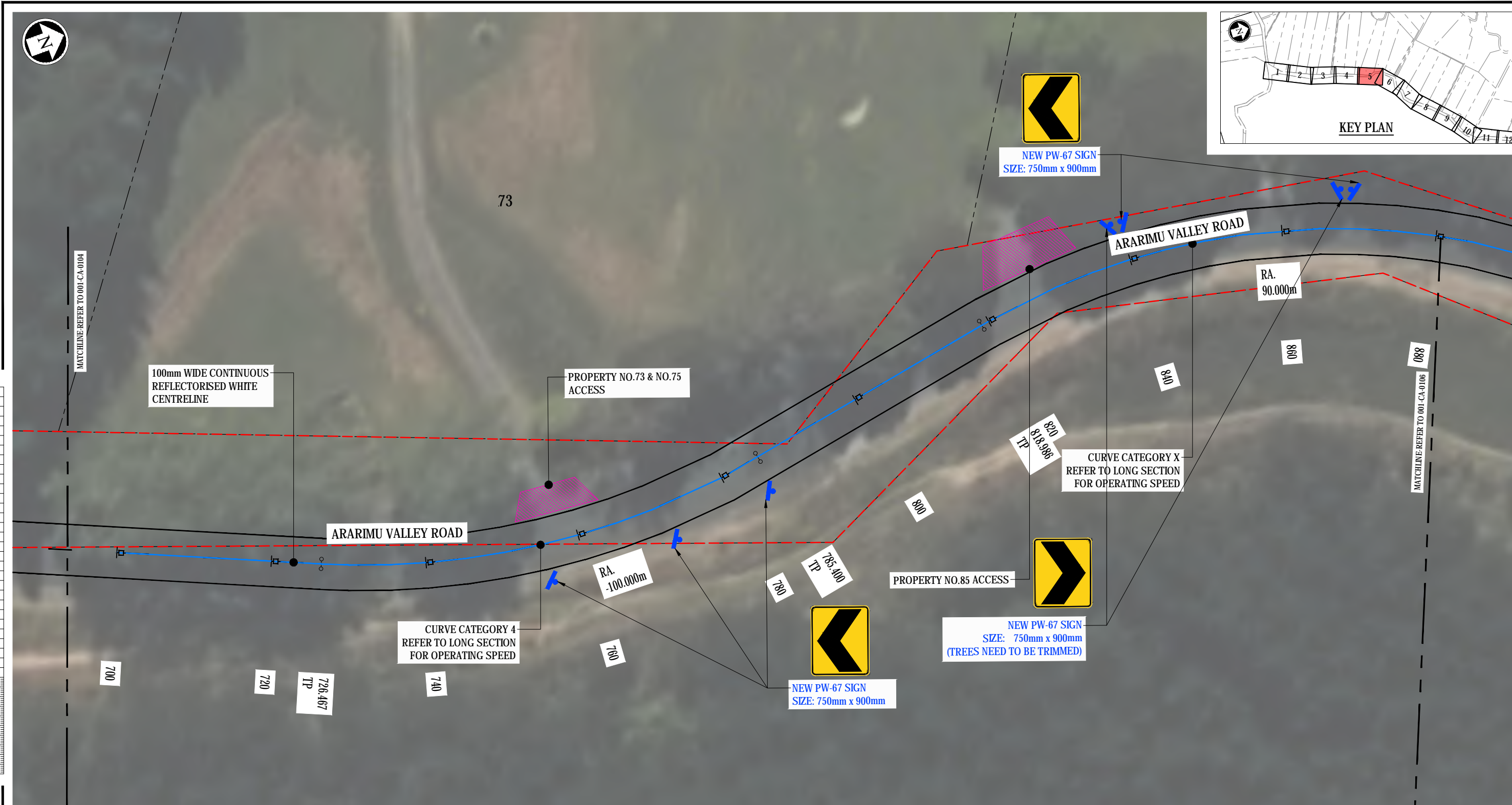

**LEGEND:**

	ROAD CORRIDOR BOUNDARY		BI-DIRECTIONAL WHITE RRP
	PROPERTY LINE BOUNDARY		MONO DIRECTIONAL RED RRP
	NEW LINE MARKING		EXISTING POWER POLE (PP)
	NEW / RELOCATED SIGN		EXISTING ACCESS/DRIVEWAY
	EXISTING SIGN TO BE RETAINED		EXISTING SIGN FACE (BLACK & WHITE)
	EXISTING SIGN TO BE REMOVED		NEW SIGN FACE (COLOURED)
	INDICATIVE EXISTING EDGE LINE		
	INDICATIVE EXISTING CENTRE LINE		

**NOTES:**

- REFER TO 3810136-063-CA-0100 FOR GENERAL NOTES.
- EDGE MARKER POST TO BE INSTALLED ON BOTH SIDES OF THE ROAD. REFER TO LONG SECTIONS FOR SPACING AND GENERAL NOTE 4 IN CA-0100.



AUCKLAND TRANSPORT  
RURAL DELINEATION PROGRAMME  
NORTH CLUSTER A  
ARARIMU VALLEY ROAD  
SHEET 5 OF 38

FOR CONSULTATION

Date Stamp: 23/01/2019

A1 Scales	1:250	A3 Scales	1:500
-----------	-------	-----------	-------

Drawing No. 3810136-063-CA-0105 Rev. A

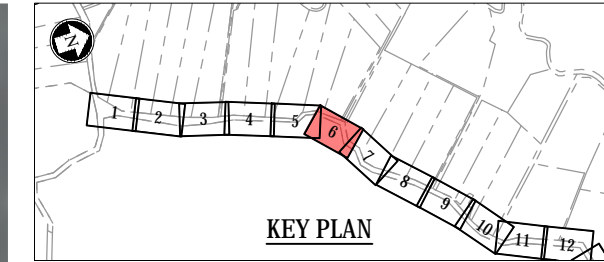

ORIGINAL SIZE - A1  
DO NOT SCALE - IF IN DOUBT, ASK

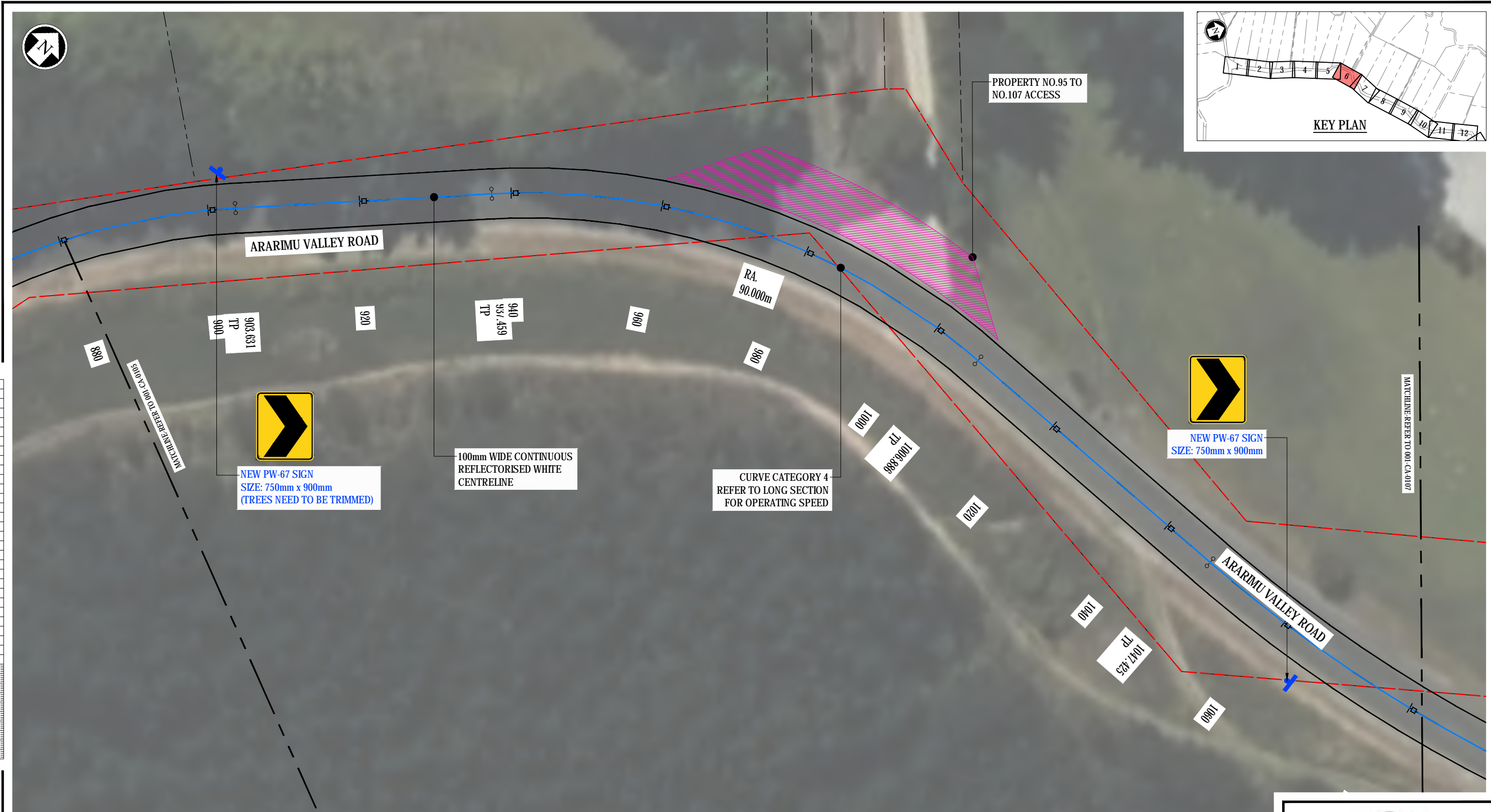
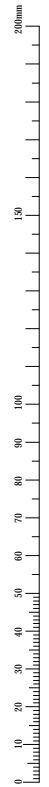

**LEGEND:**

	ROAD CORRIDOR BOUNDARY		BI-DIRECTIONAL WHITE RRPM
	PROPERTY LINE BOUNDARY		MONO DIRECTIONAL RED RRPM
	NEW LINE MARKING		EXISTING POWER POLE (PP)
	NEW / RELOCATED SIGN		EXISTING ACCESS/DRIVEWAY
	EXISTING SIGN TO BE RETAINED		EXISTING SIGN FACE (BLACK & WHITE)
	EXISTING SIGN TO BE REMOVED		NEW SIGN FACE (COLOURED)
	INDICATIVE EXISTING EDGE LINE		
	INDICATIVE EXISTING CENTRE LINE		

**NOTES:**

- REFER TO 3810136-063-CA-0100 FOR GENERAL NOTES.
- EDGE MARKER POST TO BE INSTALLED ON BOTH SIDES OF THE ROAD. REFER TO LONG SECTIONS FOR SPACING AND GENERAL NOTE 4 IN CA-0100.



AUCKLAND TRANSPORT  
RURAL DELINEATION PROGRAMME  
NORTH CLUSTER A  
ARARIMU VALLEY ROAD  
SHEET 6 OF 38

FOR CONSULTATION

Date Stamp: 23/01/2019

A1 Scales	1:250	A3 Scales	1:500
-----------	-------	-----------	-------

Drawing No. 3810136-063-CA-0106 Rev. A



111

**LEGEND:**

- ROAD CORRIDOR BOUNDARY
- PROPERTY LINE BOUNDARY
- NEW LINE MARKING
- NEW / RELOCATED SIGN
- EXISTING SIGN TO BE RETAINED
- EXISTING SIGN TO BE REMOVED
- INDICATIVE EXISTING EDGE LINE
- INDICATIVE EXISTING CENTRE LINE
- BI-DIRECTIONAL WHITE RRPM
- MONO DIRECTIONAL RED RRPM
- EXISTING POWER POLE (PP)
- EXISTING ACCESS/DRIVEWAY
- EXISTING SIGN FACE (BLACK & WHITE)
- NEW SIGN FACE (COLOURED)

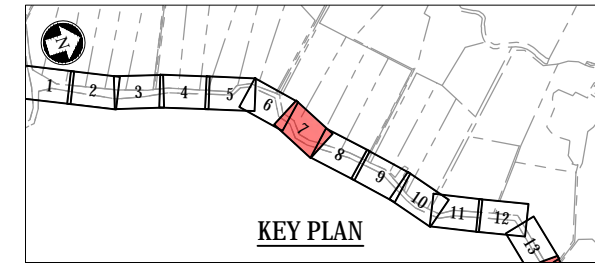

ORIGINAL SIZE - A1

DO NOT SCALE - IF IN DOUBT, ASK

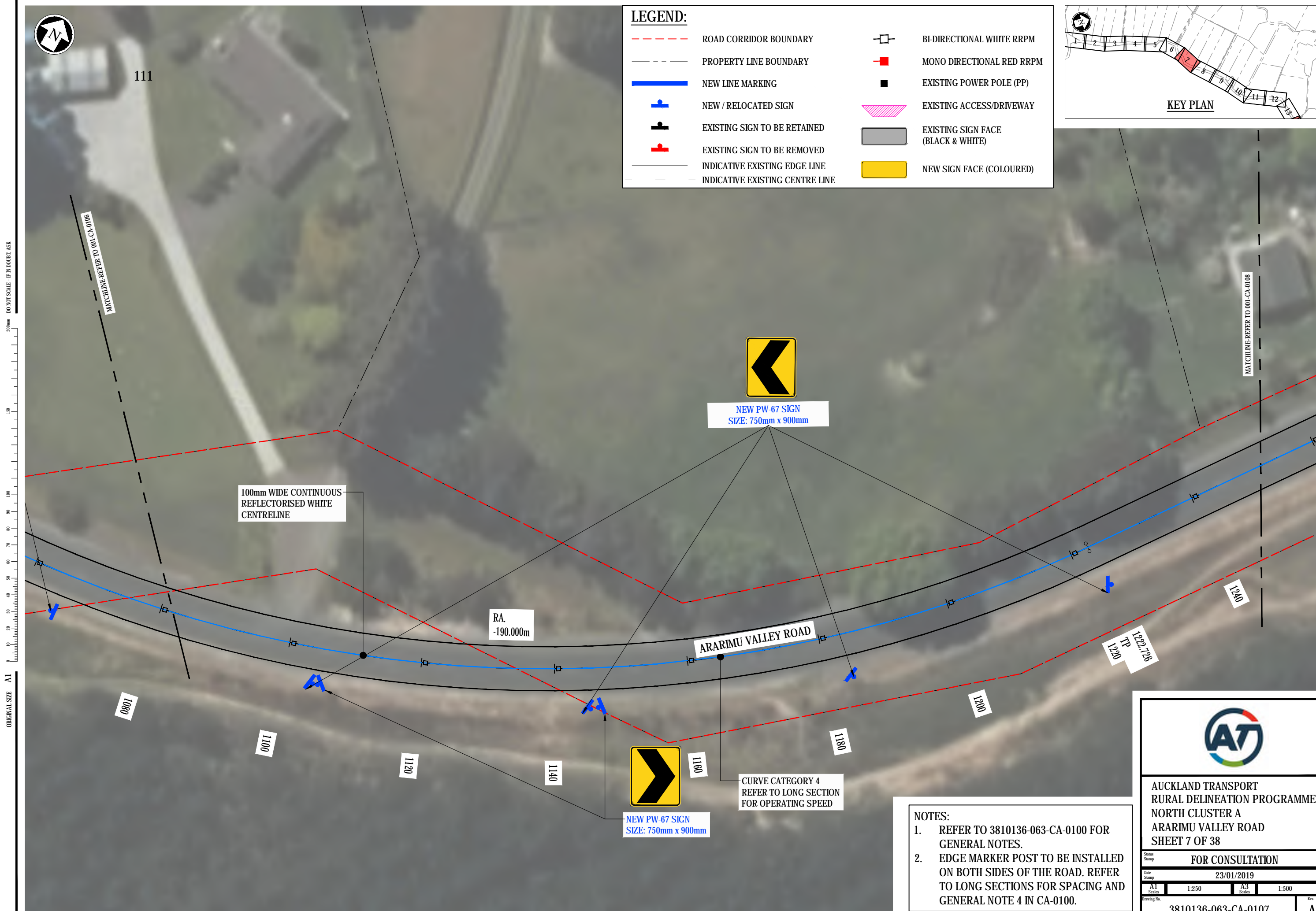

100mm WIDE CONTINUOUS REFLECTORISED WHITE CENTRELINE

RA. -190.000m

NEW PW-67 SIGN  
SIZE: 750mm x 900mm

ARARIMU VALLEY ROAD

NEW PW-67 SIGN  
SIZE: 750mm x 900mm

CURVE CATEGORY 4  
REFER TO LONG SECTION FOR OPERATING SPEED

**NOTES:**

1. REFER TO 3810136-063-CA-0100 FOR GENERAL NOTES.
2. EDGE MARKER POST TO BE INSTALLED ON BOTH SIDES OF THE ROAD. REFER TO LONG SECTIONS FOR SPACING AND GENERAL NOTE 4 IN CA-0100.



AUCKLAND TRANSPORT  
RURAL DELINEATION PROGRAMME  
NORTH CLUSTER A  
ARARIMU VALLEY ROAD  
SHEET 7 OF 38

FOR CONSULTATION

Date Stamp: 23/01/2019

A1 Scales: 1:250	A3 Scales: 1:500
------------------	------------------

Drawing No. 3810136-063-CA-0107	Rev. A
---------------------------------	--------

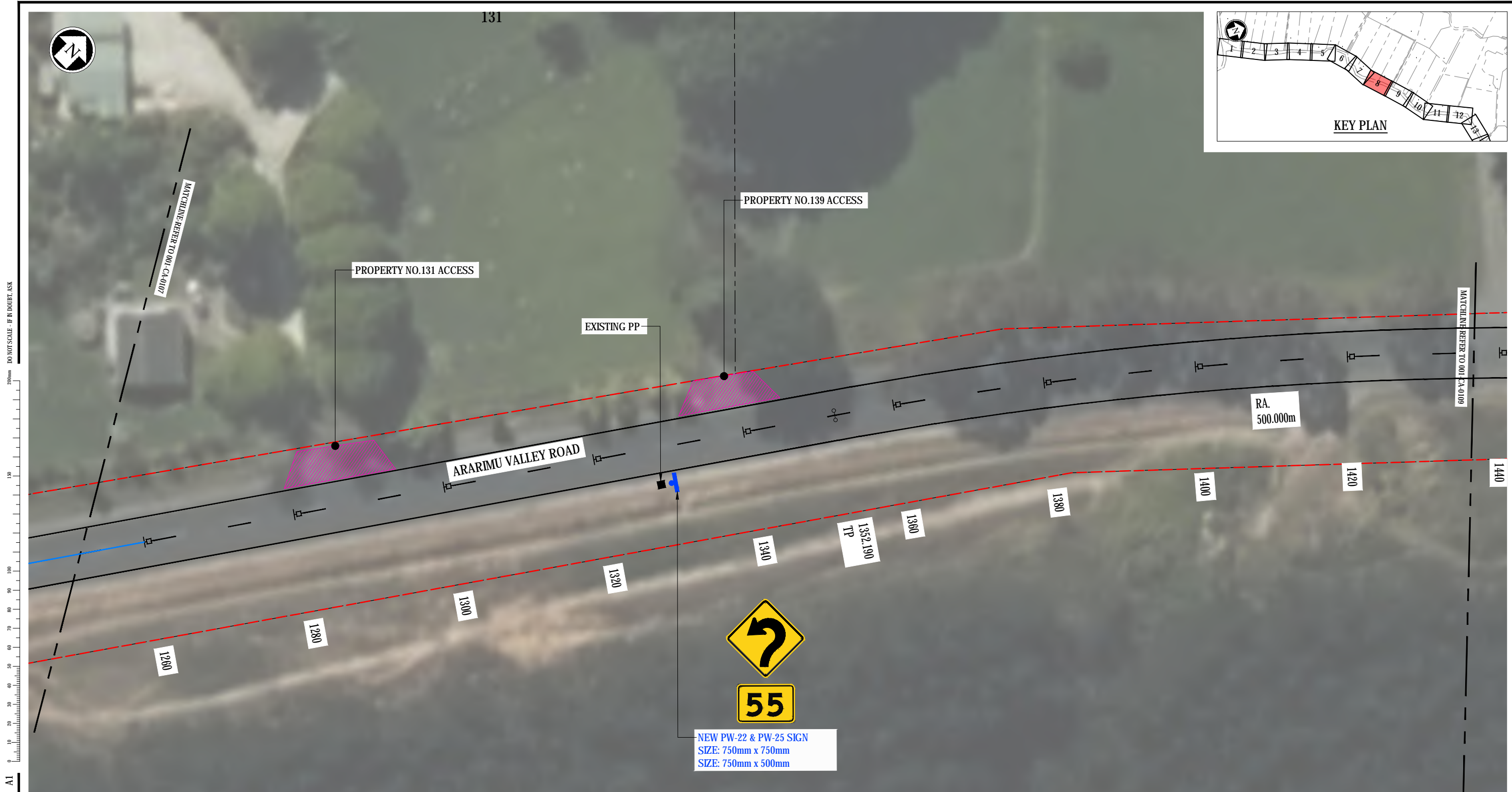

**LEGEND:**

	ROAD CORRIDOR BOUNDARY		BI-DIRECTIONAL WHITE RRP
	PROPERTY LINE BOUNDARY		MONO DIRECTIONAL RED RRP
	NEW LINE MARKING		EXISTING POWER POLE (PP)
	NEW / RELOCATED SIGN		EXISTING ACCESS/DRIVEWAY
	EXISTING SIGN TO BE RETAINED		EXISTING SIGN FACE (BLACK & WHITE)
	EXISTING SIGN TO BE REMOVED		NEW SIGN FACE (COLOURED)
	INDICATIVE EXISTING EDGE LINE		
	INDICATIVE EXISTING CENTRE LINE		

**NOTES:**

- REFER TO 3810136-063-CA-0100 FOR GENERAL NOTES.
- EDGE MARKER POST TO BE INSTALLED ON BOTH SIDES OF THE ROAD. REFER TO LONG SECTIONS FOR SPACING AND GENERAL NOTE 4 IN CA-0100.



**AUCKLAND TRANSPORT  
RURAL DELINEATION PROGRAMME  
NORTH CLUSTER A  
ARARIMU VALLEY ROAD  
SHEET 8 OF 38**

**FOR CONSULTATION**

Date Stamp: 23/01/2019

A1 Scales	1:250	A3 Scales	1:500
-----------	-------	-----------	-------

Drawing No. 3810136-063-CA-0108 Rev. A

ORIGINAL SIZE - A1  
DO NOT SCALE - IF IN DOUBT, ASK

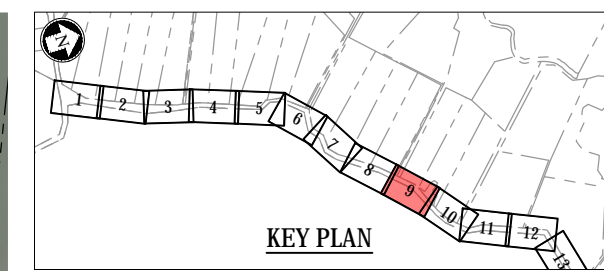

ORIGINAL SIZE A1  
DO NOT SCALE - IF IN DOUBT, ASK



**LEGEND:**

	ROAD CORRIDOR BOUNDARY		BI-DIRECTIONAL WHITE RRP
	PROPERTY LINE BOUNDARY		MONO DIRECTIONAL RED RRP
	NEW LINE MARKING		EXISTING POWER POLE (PP)
	NEW / RELOCATED SIGN		EXISTING ACCESS/DRIVEWAY
	EXISTING SIGN TO BE RETAINED		EXISTING SIGN FACE (BLACK & WHITE)
	EXISTING SIGN TO BE REMOVED		NEW SIGN FACE (COLOURED)
	INDICATIVE EXISTING EDGE LINE		
	INDICATIVE EXISTING CENTRE LINE		

**NOTES:**

- REFER TO 3810136-063-CA-0100 FOR GENERAL NOTES.
- EDGE MARKER POST TO BE INSTALLED ON BOTH SIDES OF THE ROAD. REFER TO LONG SECTIONS FOR SPACING AND GENERAL NOTE 4 IN CA-0100.



AUCKLAND TRANSPORT  
RURAL DELINEATION PROGRAMME  
NORTH CLUSTER A  
ARARIMU VALLEY ROAD  
SHEET 9 OF 38

Status Stamp		FOR CONSULTATION	
Date Stamp		23/01/2019	
A1 Scales	1:250	A3 Scales	1:500
Drawing No.			Rev.
3810136-063-CA-0109			A



**LEGEND:**

	ROAD CORRIDOR BOUNDARY		BI-DIRECTIONAL WHITE RRP
	PROPERTY LINE BOUNDARY		MONO DIRECTIONAL RED RRP
	NEW LINE MARKING		EXISTING POWER POLE (PP)
	NEW / RELOCATED SIGN		EXISTING ACCESS/DRIVEWAY
	EXISTING SIGN TO BE RETAINED		EXISTING SIGN FACE (BLACK & WHITE)
	EXISTING SIGN TO BE REMOVED		NEW SIGN FACE (COLOURED)
	INDICATIVE EXISTING EDGE LINE		
	INDICATIVE EXISTING CENTRE LINE		

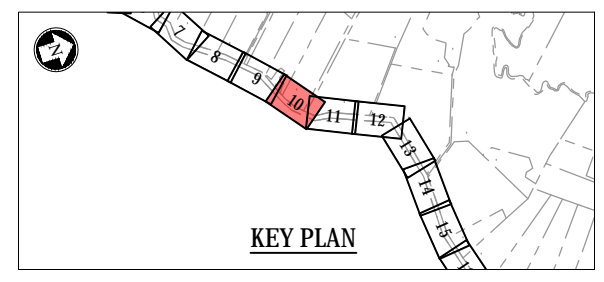

169

ORIGINAL SIZE - A1

DO NOT SCALE - IF IN DOUBT, ASK

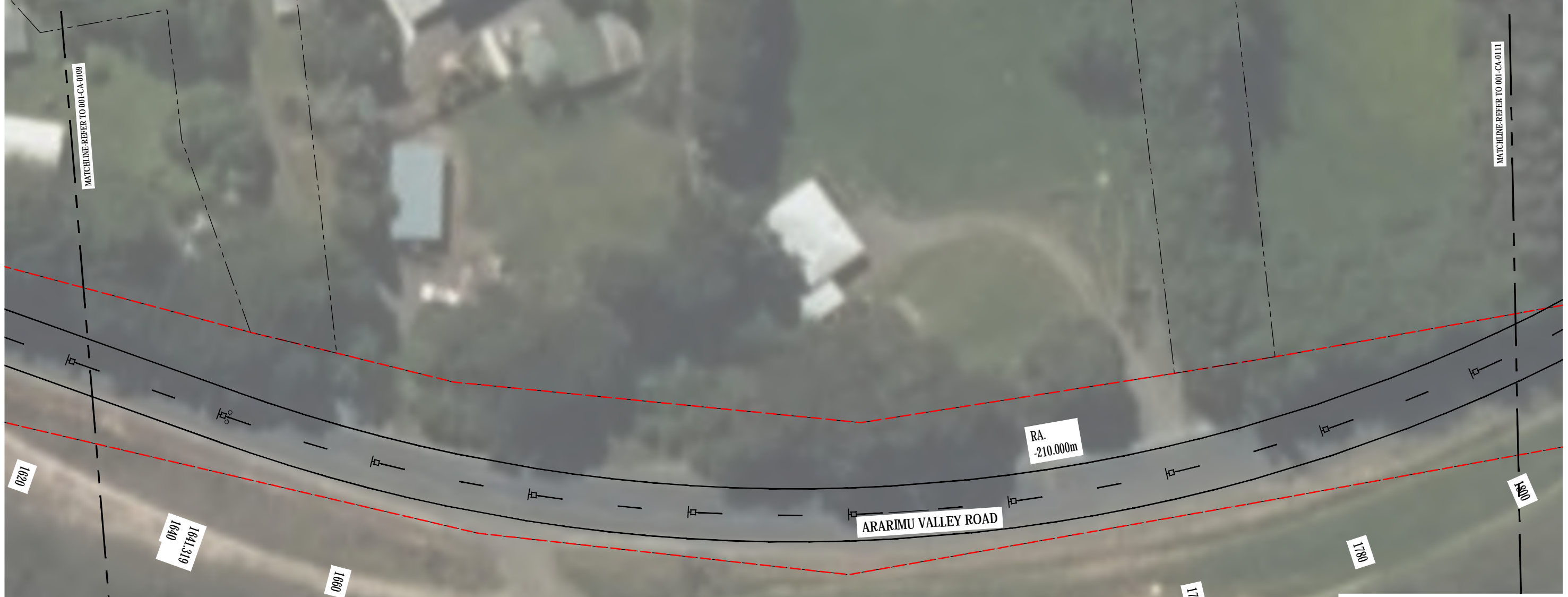
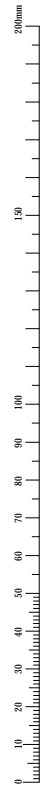

**NOTES:**

- REFER TO 3810136-063-CA-0100 FOR GENERAL NOTES.
- EDGE MARKER POST TO BE INSTALLED ON BOTH SIDES OF THE ROAD. REFER TO LONG SECTIONS FOR SPACING AND GENERAL NOTE 4 IN CA-0100.



AUCKLAND TRANSPORT  
RURAL DELINEATION PROGRAMME  
NORTH CLUSTER A  
ARARIMU VALLEY ROAD  
SHEET 10 OF 38

Status Stamp		FOR CONSULTATION	
Date Stamp		23/01/2019	
A1 Scales	1:250	A3 Scales	1:500
Drawing No.			Rev.
3810136-063-CA-0110			A

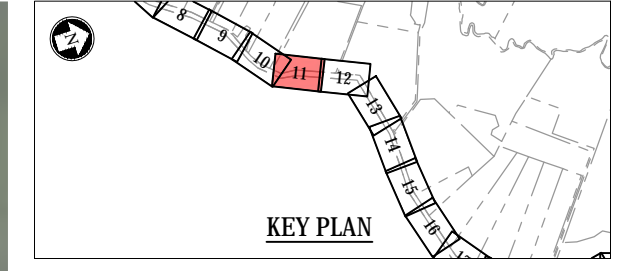

189

ORIGINAL SIZE - A1  
DO NOT SCALE - IF IN DOUBT, ASK  
250mm  
150  
100  
90  
80  
70  
60  
50  
40  
30  
20  
10  
0



**LEGEND:**

	ROAD CORRIDOR BOUNDARY		BI-DIRECTIONAL WHITE RRPM
	PROPERTY LINE BOUNDARY		MONO DIRECTIONAL RED RRPM
	NEW LINE MARKING		EXISTING POWER POLE (PP)
	NEW / RELOCATED SIGN		EXISTING ACCESS/DRIVEWAY
	EXISTING SIGN TO BE RETAINED		EXISTING SIGN FACE (BLACK & WHITE)
	EXISTING SIGN TO BE REMOVED		NEW SIGN FACE (COLOURED)
	INDICATIVE EXISTING EDGE LINE		
	INDICATIVE EXISTING CENTRE LINE		

**NOTES:**

- REFER TO 3810136-063-CA-0100 FOR GENERAL NOTES.
- EDGE MARKER POST TO BE INSTALLED ON BOTH SIDES OF THE ROAD. REFER TO LONG SECTIONS FOR SPACING AND GENERAL NOTE 4 IN CA-0100.



AUCKLAND TRANSPORT  
RURAL DELINEATION PROGRAMME  
NORTH CLUSTER A  
ARARIMU VALLEY ROAD  
SHEET 11 OF 38

FOR CONSULTATION

Date Stamp: 23/01/2019

A1 Scales	1:250	A3 Scales	1:500
-----------	-------	-----------	-------

Drawing No. 3810136-063-CA-0111 Rev. A

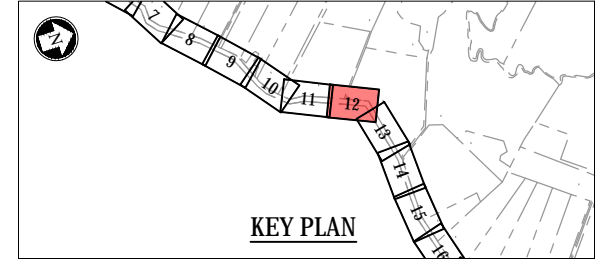

ORIGINAL SIZE - A1  
DO NOT SCALE - IF IN DOUBT, ASK

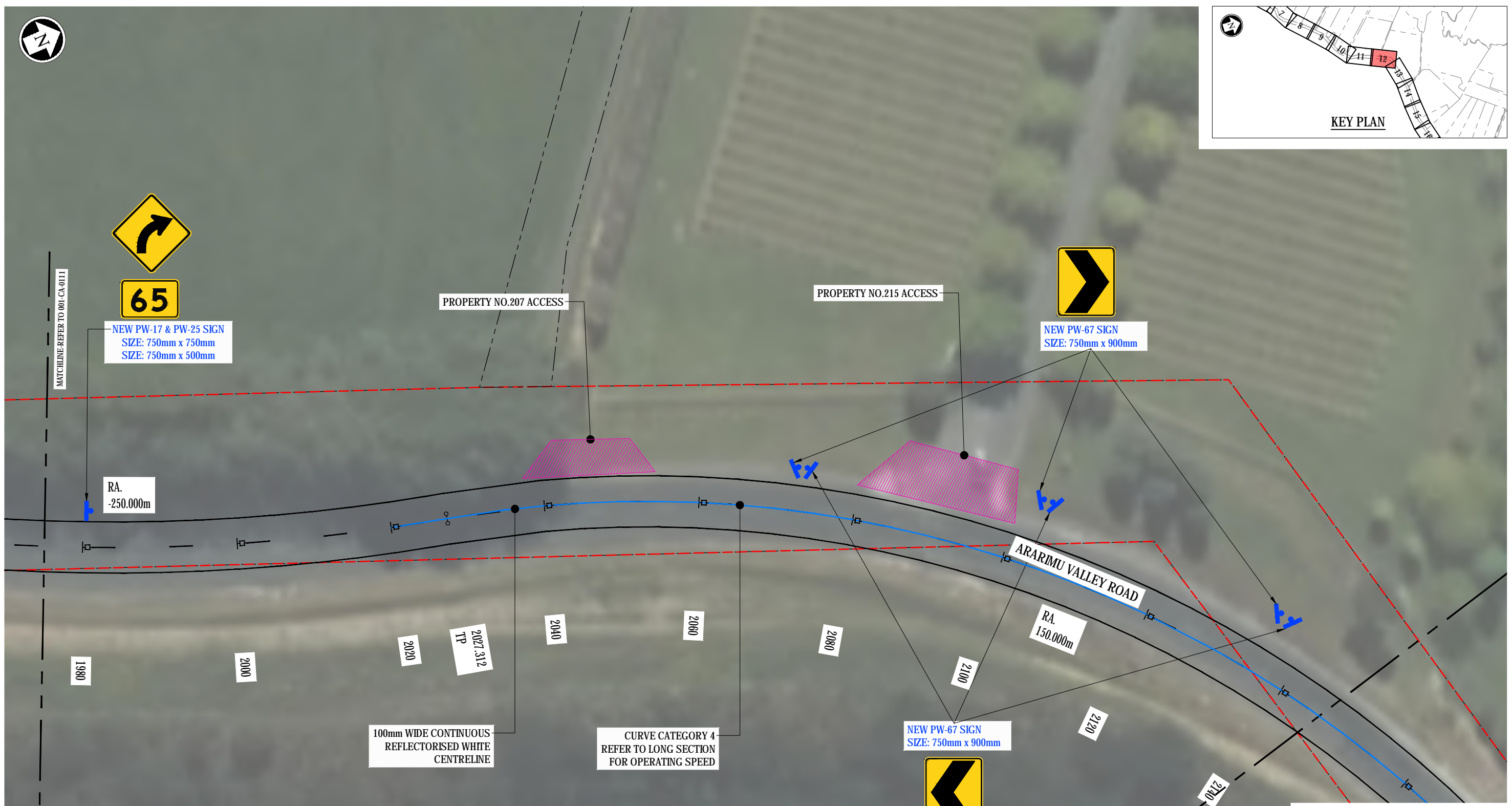

**LEGEND:**

	ROAD CORRIDOR BOUNDARY		BI-DIRECTIONAL WHITE RRP
	PROPERTY LINE BOUNDARY		MONO DIRECTIONAL RED RRP
	NEW LINE MARKING		EXISTING POWER POLE (PP)
	NEW / RELOCATED SIGN		EXISTING ACCESS/DRIVEWAY
	EXISTING SIGN TO BE RETAINED		EXISTING SIGN FACE (BLACK & WHITE)
	EXISTING SIGN TO BE REMOVED		NEW SIGN FACE (COLOURED)
	INDICATIVE EXISTING EDGE LINE		
	INDICATIVE EXISTING CENTRE LINE		

**NOTES:**

- REFER TO 3810136-063-CA-0100 FOR GENERAL NOTES.
- EDGE MARKER POST TO BE INSTALLED ON BOTH SIDES OF THE ROAD. REFER TO LONG SECTIONS FOR SPACING AND GENERAL NOTE 4 IN CA-0100.



AUCKLAND TRANSPORT  
RURAL DELINEATION PROGRAMME  
NORTH CLUSTER A  
ARARIMU VALLEY ROAD  
SHEET 12 OF 38

FOR CONSULTATION

Date Stamp: 23/01/2019

A1 Scales	1:250	A3 Scales	1:500
-----------	-------	-----------	-------

Drawing No. 3810136-063-CA-0112 Rev. A

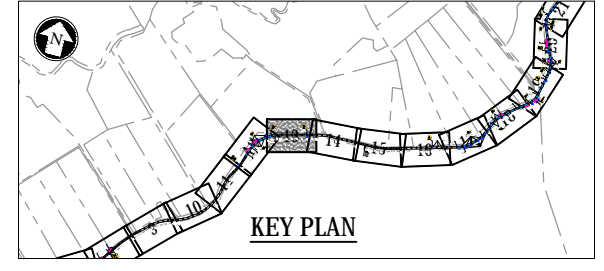

ORIGINAL SIZE A1  
DO NOT SCALE - IF IN DOUBT, ASK



NEW PW-67 SIGN  
SIZE: 750mm x 900mm

NEW PW-17 & PW-25 SIGN  
SIZE: 750mm x 750mm  
SIZE: 750mm x 500mm

100mm WIDE CONTINUOUS  
REFLECTORISED WHITE  
CENTRELINE

ARARIMU VALLEY ROAD

**LEGEND:**

	ROAD CORRIDOR BOUNDARY		BI-DIRECTIONAL WHITE RRPM
	PROPERTY LINE BOUNDARY		MONO DIRECTIONAL RED RRPM
	NEW LINE MARKING		EXISTING POWER POLE (PP)
	NEW / RELOCATED SIGN		EXISTING ACCESS/DRIVEWAY
	EXISTING SIGN TO BE RETAINED		EXISTING SIGN FACE (BLACK & WHITE)
	EXISTING SIGN TO BE REMOVED		NEW SIGN FACE (COLOURED)
	INDICATIVE EXISTING EDGE LINE		
	INDICATIVE EXISTING CENTRE LINE		

**NOTES:**

- REFER TO 3810136-063-CA-0100 FOR GENERAL NOTES.
- EDGE MARKER POST TO BE INSTALLED ON BOTH SIDES OF THE ROAD. REFER TO LONG SECTIONS FOR SPACING AND GENERAL NOTE 4 IN CA-0100.



AUCKLAND TRANSPORT  
RURAL DELINEATION PROGRAMME  
NORTH CLUSTER A  
ARARIMU VALLEY ROAD  
SHEET 13 OF 38

FOR CONSULTATION

Date Stamp: 23/01/2019

A1 Scales: 1:250 A3 Scales: 1:500

Drawing No. 3810136-063-CA-0113 Rev. A

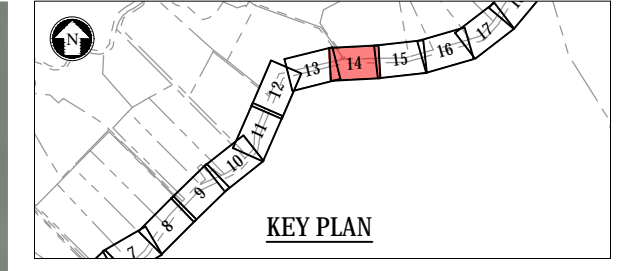

DO NOT SCALE - IF IN DOUBT, ASK  
250mm  
200  
150  
100  
90  
80  
70  
60  
50  
40  
30  
20  
10  
0  
A1  
ORIGINAL SIZE

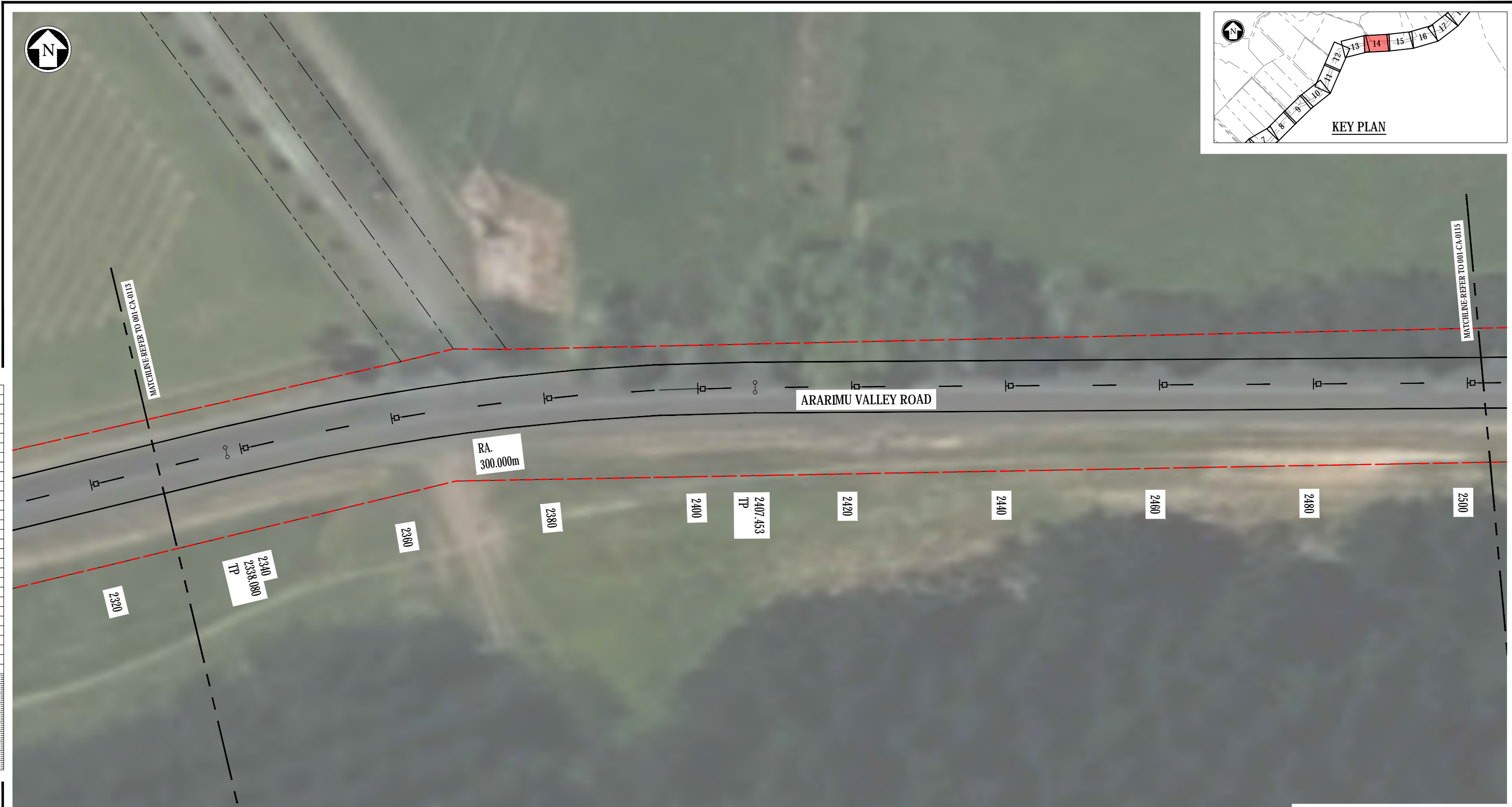

**LEGEND:**

	ROAD CORRIDOR BOUNDARY		BI-DIRECTIONAL WHITE RRPM
	PROPERTY LINE BOUNDARY		MONO DIRECTIONAL RED RRPM
	NEW LINE MARKING		EXISTING POWER POLE (PP)
	NEW / RELOCATED SIGN		EXISTING ACCESS/DRIVEWAY
	EXISTING SIGN TO BE RETAINED		EXISTING SIGN FACE (BLACK & WHITE)
	EXISTING SIGN TO BE REMOVED		NEW SIGN FACE (COLOURED)
	INDICATIVE EXISTING EDGE LINE		
	INDICATIVE EXISTING CENTRE LINE		

**NOTES:**

- REFER TO 3810136-063-CA-0100 FOR GENERAL NOTES.
- EDGE MARKER POST TO BE INSTALLED ON BOTH SIDES OF THE ROAD. REFER TO LONG SECTIONS FOR SPACING AND GENERAL NOTE 4 IN CA-0100.



AUCKLAND TRANSPORT  
RURAL DELINEATION PROGRAMME  
NORTH CLUSTER A  
ARARIMU VALLEY ROAD  
SHEET 14 OF 38

FOR CONSULTATION

Date Stamp: 23/01/2019

A1 Scales	1:250	A3 Scales	1:500
-----------	-------	-----------	-------

Drawing No. 3810136-063-CA-0114 Rev. A

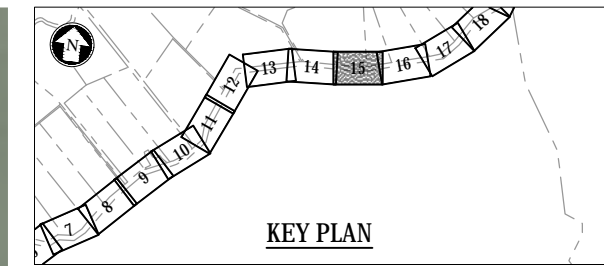

250mm  
150  
100  
90  
80  
70  
60  
50  
40  
30  
20  
10  
0  
ORIGINAL SIZE - A1



EXISTING PW-53 & SUPPLEMENTARY SIGN TO BE RETAINED

**LEGEND:**

	ROAD CORRIDOR BOUNDARY		BI-DIRECTIONAL WHITE RRPM
	PROPERTY LINE BOUNDARY		MONO DIRECTIONAL RED RRPM
	NEW LINE MARKING		EXISTING POWER POLE (PP)
	NEW / RELOCATED SIGN		EXISTING ACCESS/DRIVEWAY
	EXISTING SIGN TO BE RETAINED		EXISTING SIGN FACE (BLACK & WHITE)
	EXISTING SIGN TO BE REMOVED		NEW SIGN FACE (COLOURED)
	INDICATIVE EXISTING EDGE LINE		
	INDICATIVE EXISTING CENTRE LINE		

**NOTES:**

- REFER TO 3810136-063-CA-0100 FOR GENERAL NOTES.
- EDGE MARKER POST TO BE INSTALLED ON BOTH SIDES OF THE ROAD. REFER TO LONG SECTIONS FOR SPACING AND GENERAL NOTE 4 IN CA-0100.



AUCKLAND TRANSPORT  
RURAL DELINEATION PROGRAMME  
NORTH CLUSTER A  
ARARIMU VALLEY ROAD  
SHEET 15 OF 38

FOR CONSULTATION			
Date Stamp	23/01/2019		
A1 Scales	1:250	A3 Scales	1:500
Drawing No.	3810136-063-CA-0115		Rev. A

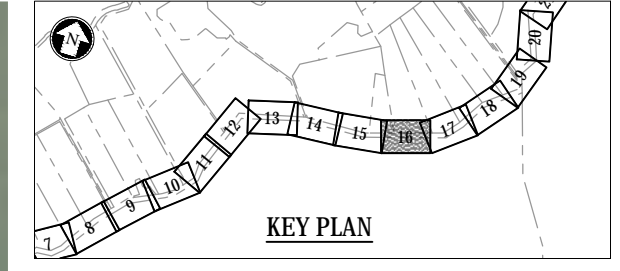

DO NOT SCALE - IF IN DOUBT, ASK  
250mm  
150  
100  
90  
80  
70  
60  
50  
40  
30  
20  
10  
0  
ORIGINAL SIZE - A1



**LEGEND:**

	ROAD CORRIDOR BOUNDARY		BI-DIRECTIONAL WHITE RRPM
	PROPERTY LINE BOUNDARY		MONO DIRECTIONAL RED RRPM
	NEW LINE MARKING		EXISTING POWER POLE (PP)
	NEW / RELOCATED SIGN		EXISTING ACCESS/DRIVEWAY
	EXISTING SIGN TO BE RETAINED		EXISTING SIGN FACE (BLACK & WHITE)
	EXISTING SIGN TO BE REMOVED		NEW SIGN FACE (COLOURED)
	INDICATIVE EXISTING EDGE LINE		
	INDICATIVE EXISTING CENTRE LINE		

**NOTES:**

- REFER TO 3810136-063-CA-0100 FOR GENERAL NOTES.
- EDGE MARKER POST TO BE INSTALLED ON BOTH SIDES OF THE ROAD. REFER TO LONG SECTIONS FOR SPACING AND GENERAL NOTE 4 IN CA-0100.



AUCKLAND TRANSPORT  
RURAL DELINEATION PROGRAMME  
NORTH CLUSTER A  
ARARIMU VALLEY ROAD  
SHEET 16 OF 38

FOR CONSULTATION

Date Stamp: 23/01/2019

A1 Scales	1:250	A3 Scales	1:500
-----------	-------	-----------	-------

Drawing No. 3810136-063-CA-0116 Rev. A



**LEGEND:**

- ROAD CORRIDOR BOUNDARY
- PROPERTY LINE BOUNDARY
- NEW LINE MARKING
- NEW / RELOCATED SIGN
- EXISTING SIGN TO BE RETAINED
- EXISTING SIGN TO BE REMOVED
- INDICATIVE EXISTING EDGE LINE
- INDICATIVE EXISTING CENTRE LINE
- BI-DIRECTIONAL WHITE RRPM
- MONO DIRECTIONAL RED RRPM
- EXISTING POWER POLE (PP)
- EXISTING ACCESS/DRIVEWAY
- EXISTING SIGN FACE (BLACK & WHITE)
- NEW SIGN FACE (COLOURED)

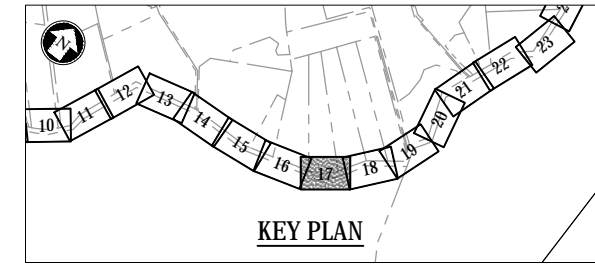

DO NOT SCALE - IF IN DOUBT, ASK

ORIGINAL SIZE - A1

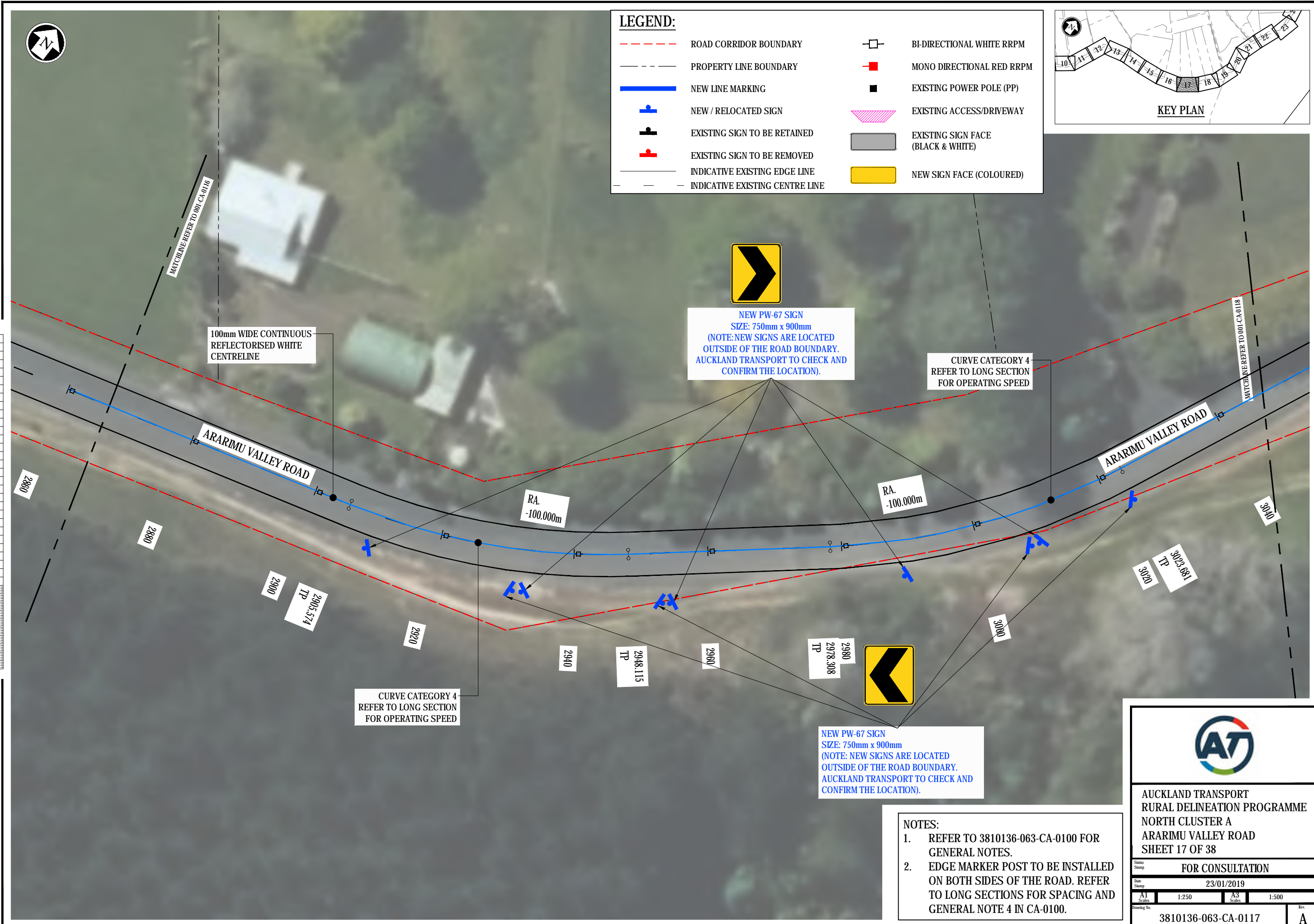

**NEW PW-67 SIGN**  
 SIZE: 750mm x 900mm  
 (NOTE: NEW SIGNS ARE LOCATED OUTSIDE OF THE ROAD BOUNDARY. AUCKLAND TRANSPORT TO CHECK AND CONFIRM THE LOCATION).

CURVE CATEGORY 4  
 REFER TO LONG SECTION FOR OPERATING SPEED

**NEW PW-67 SIGN**  
 SIZE: 750mm x 900mm  
 (NOTE: NEW SIGNS ARE LOCATED OUTSIDE OF THE ROAD BOUNDARY. AUCKLAND TRANSPORT TO CHECK AND CONFIRM THE LOCATION).

CURVE CATEGORY 4  
 REFER TO LONG SECTION FOR OPERATING SPEED

100mm WIDE CONTINUOUS REFLECTORISED WHITE CENTRELINE

- NOTES:**
1. REFER TO 3810136-063-CA-0100 FOR GENERAL NOTES.
  2. EDGE MARKER POST TO BE INSTALLED ON BOTH SIDES OF THE ROAD. REFER TO LONG SECTIONS FOR SPACING AND GENERAL NOTE 4 IN CA-0100.

**AUCKLAND TRANSPORT**  
 RURAL DELINEATION PROGRAMME  
 NORTH CLUSTER A  
 ARARIMU VALLEY ROAD  
 SHEET 17 OF 38

FOR CONSULTATION	
Date Stamp: 23/01/2019	
A1 Scales: 1:250	A3 Scales: 1:500
Drawing No. 3810136-063-CA-0117	
Rev. <b>A</b>	

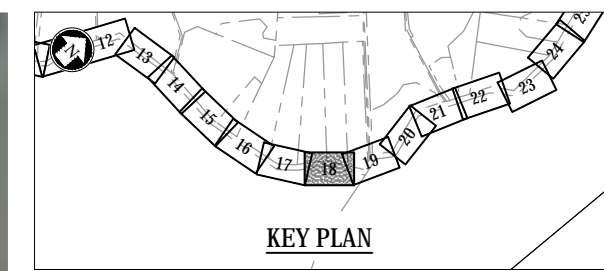

KEY PLAN

DO NOT SCALE - IF IN DOUBT, ASK  
250mm  
150  
100  
90  
80  
70  
60  
50  
40  
30  
20  
10  
0  
ORIGINAL SIZE - A1

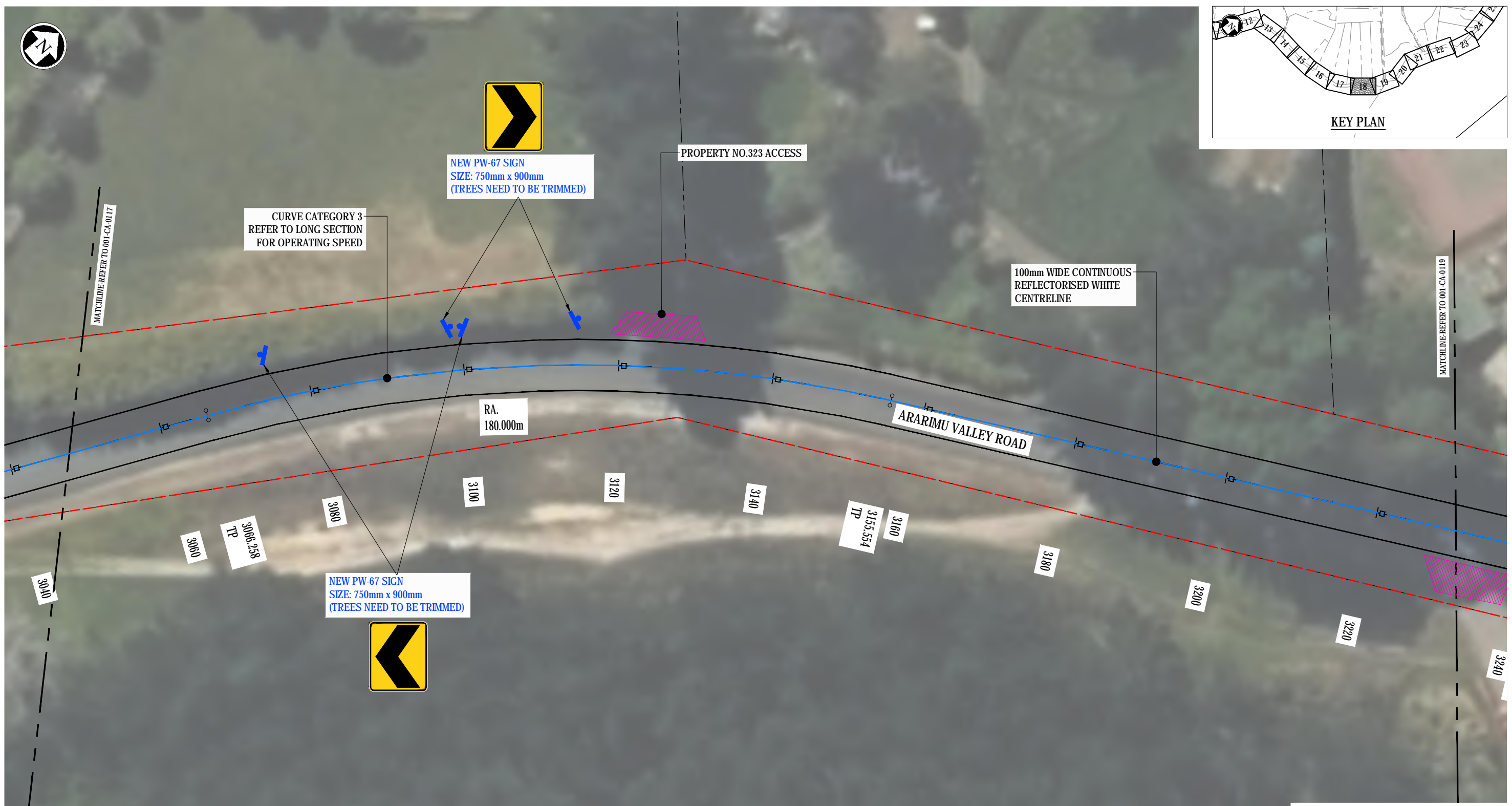

**LEGEND:**

	ROAD CORRIDOR BOUNDARY		BI-DIRECTIONAL WHITE RRP
	PROPERTY LINE BOUNDARY		MONO DIRECTIONAL RED RRP
	NEW LINE MARKING		EXISTING POWER POLE (PP)
	NEW / RELOCATED SIGN		EXISTING ACCESS/DRIVEWAY
	EXISTING SIGN TO BE RETAINED		EXISTING SIGN FACE (BLACK & WHITE)
	EXISTING SIGN TO BE REMOVED		NEW SIGN FACE (COLOURED)
	INDICATIVE EXISTING EDGE LINE		
	INDICATIVE EXISTING CENTRE LINE		

**NOTES:**

- REFER TO 3810136-063-CA-0100 FOR GENERAL NOTES.
- EDGE MARKER POST TO BE INSTALLED ON BOTH SIDES OF THE ROAD. REFER TO LONG SECTIONS FOR SPACING AND GENERAL NOTE 4 IN CA-0100.



AUCKLAND TRANSPORT  
RURAL DELINEATION PROGRAMME  
NORTH CLUSTER A  
ARARIMU VALLEY ROAD  
SHEET 18 OF 38

Status Stamp		FOR CONSULTATION	
Date Stamp		23/01/2019	
A1 Scales	1:250	A3 Scales	1:500
Drawing No.			Rev.
3810136-063-CA-0118			A



**LEGEND:**

- - - ROAD CORRIDOR BOUNDARY
- - - PROPERTY LINE BOUNDARY
- NEW LINE MARKING
- NEW / RELOCATED SIGN
- EXISTING SIGN TO BE RETAINED
- EXISTING SIGN TO BE REMOVED
- INDICATIVE EXISTING EDGE LINE
- - - INDICATIVE EXISTING CENTRE LINE
- BI-DIRECTIONAL WHITE RRPM
- MONO DIRECTIONAL RED RRPM
- EXISTING POWER POLE (PP)
- EXISTING ACCESS/DRIVEWAY
- EXISTING SIGN FACE (BLACK & WHITE)
- NEW SIGN FACE (COLOURED)

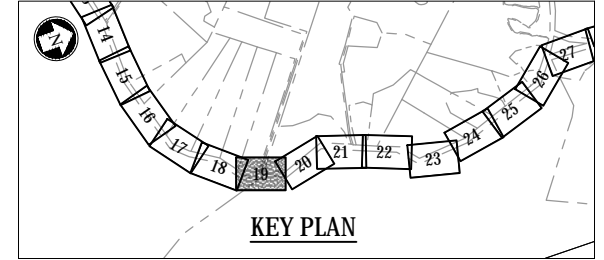

DO NOT SCALE - IF IN DOUBT, ASK

250mm

150

100

90

80

70

60

50

40

30

20

10

0

ORIGINAL SIZE - A1

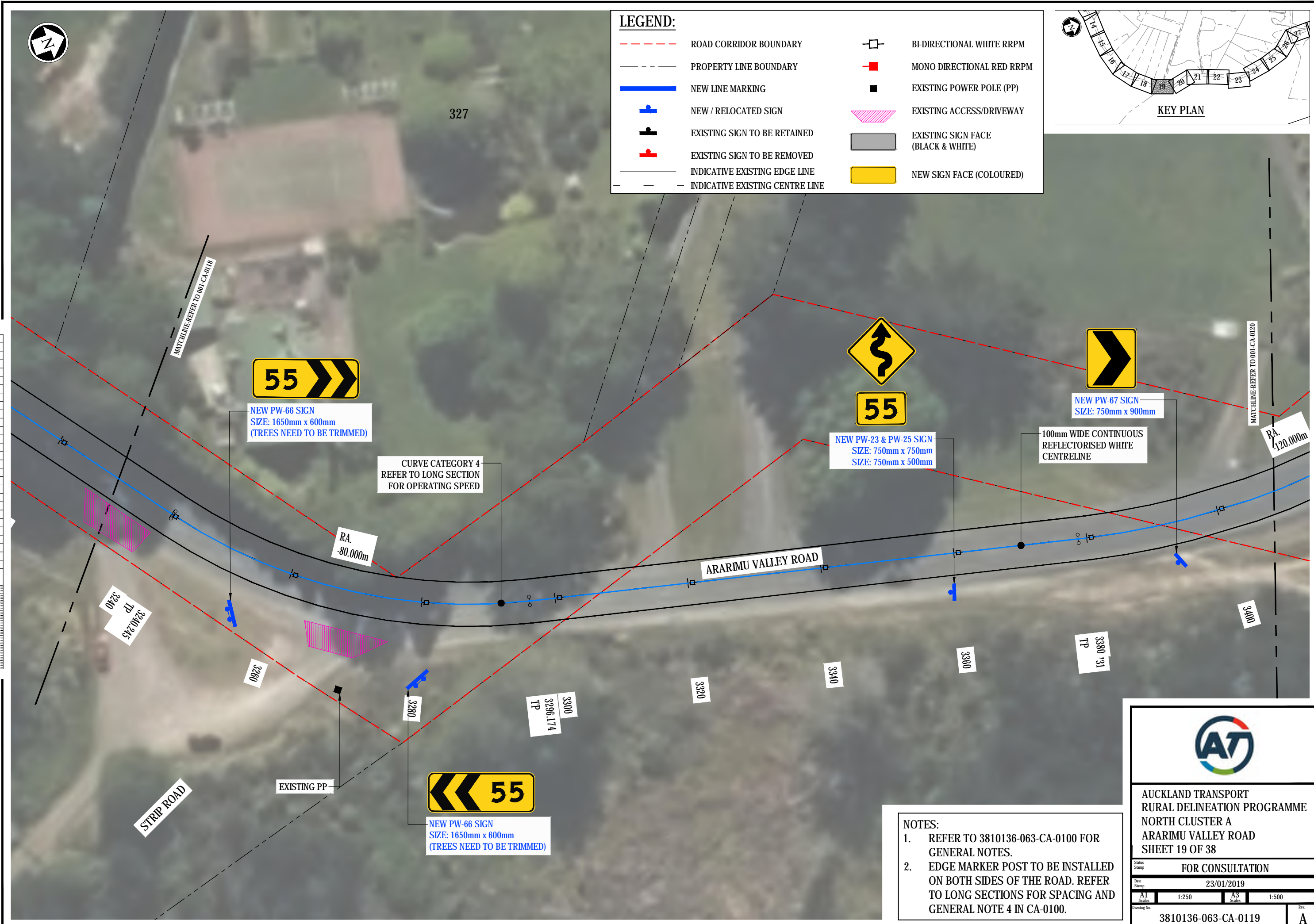

**55**

NEW PW-66 SIGN  
SIZE: 1650mm x 600mm  
(TREES NEED TO BE TRIMMED)

CURVE CATEGORY 4  
REFER TO LONG SECTION  
FOR OPERATING SPEED

RA  
-80.000m

**55**

NEW PW-23 & PW-25 SIGN  
SIZE: 750mm x 750mm  
SIZE: 750mm x 500mm

NEW PW-67 SIGN  
SIZE: 750mm x 900mm

100mm WIDE CONTINUOUS  
REFLECTORISED WHITE  
CENTRELINE

RA  
120.000m

3240  
TP  
3240.245

3280

3280

3300  
3296.174  
TP

3320

3340

3360

3380  
31  
TP

3400

STRIP ROAD

EXISTING PP

**55**

NEW PW-66 SIGN  
SIZE: 1650mm x 600mm  
(TREES NEED TO BE TRIMMED)

- NOTES:**
1. REFER TO 3810136-063-CA-0100 FOR GENERAL NOTES.
  2. EDGE MARKER POST TO BE INSTALLED ON BOTH SIDES OF THE ROAD. REFER TO LONG SECTIONS FOR SPACING AND GENERAL NOTE 4 IN CA-0100.



AUCKLAND TRANSPORT  
RURAL DELINEATION PROGRAMME  
NORTH CLUSTER A  
ARARIMU VALLEY ROAD  
SHEET 19 OF 38

FOR CONSULTATION	
Date Stamp: 23/01/2019	
A1 Scales: 1:250	A3 Scales: 1:500
Drawing No. 3810136-063-CA-0119	
	Rev. <b>A</b>

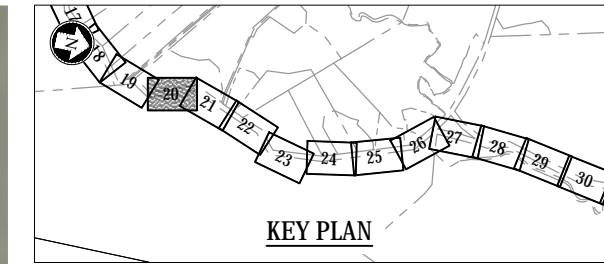

DO NOT SCALE - IF IN DOUBT, ASK  
250mm  
150  
100  
90  
80  
70  
60  
50  
40  
30  
20  
10  
0  
ORIGINAL SIZE A1

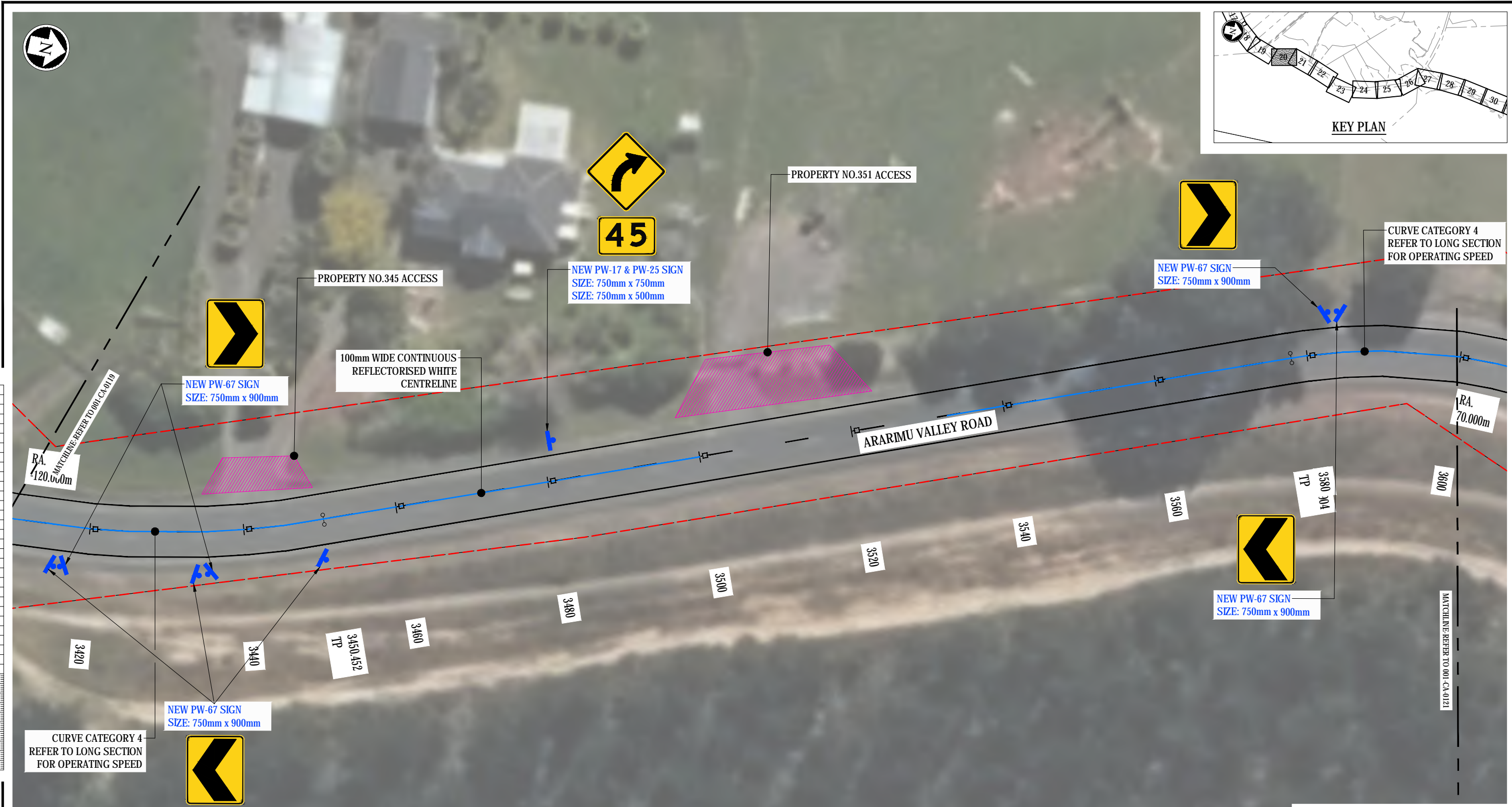

**LEGEND:**

	ROAD CORRIDOR BOUNDARY		BI-DIRECTIONAL WHITE RRP
	PROPERTY LINE BOUNDARY		MONO DIRECTIONAL RED RRP
	NEW LINE MARKING		EXISTING POWER POLE (PP)
	NEW / RELOCATED SIGN		EXISTING ACCESS/DRIVEWAY
	EXISTING SIGN TO BE RETAINED		EXISTING SIGN FACE (BLACK & WHITE)
	EXISTING SIGN TO BE REMOVED		NEW SIGN FACE (COLOURED)
	INDICATIVE EXISTING EDGE LINE		
	INDICATIVE EXISTING CENTRE LINE		

**NOTES:**

- REFER TO 3810136-063-CA-0100 FOR GENERAL NOTES.
- EDGE MARKER POST TO BE INSTALLED ON BOTH SIDES OF THE ROAD. REFER TO LONG SECTIONS FOR SPACING AND GENERAL NOTE 4 IN CA-0100.

**AT**

AUCKLAND TRANSPORT  
RURAL DELINEATION PROGRAMME  
NORTH CLUSTER A  
ARARIMU VALLEY ROAD  
SHEET 20 OF 38

FOR CONSULTATION

Date Stamp: 23/01/2019

A1 Scales	1:250	A3 Scales	1:500
-----------	-------	-----------	-------

Drawing No. 3810136-063-CA-0120 Rev. A

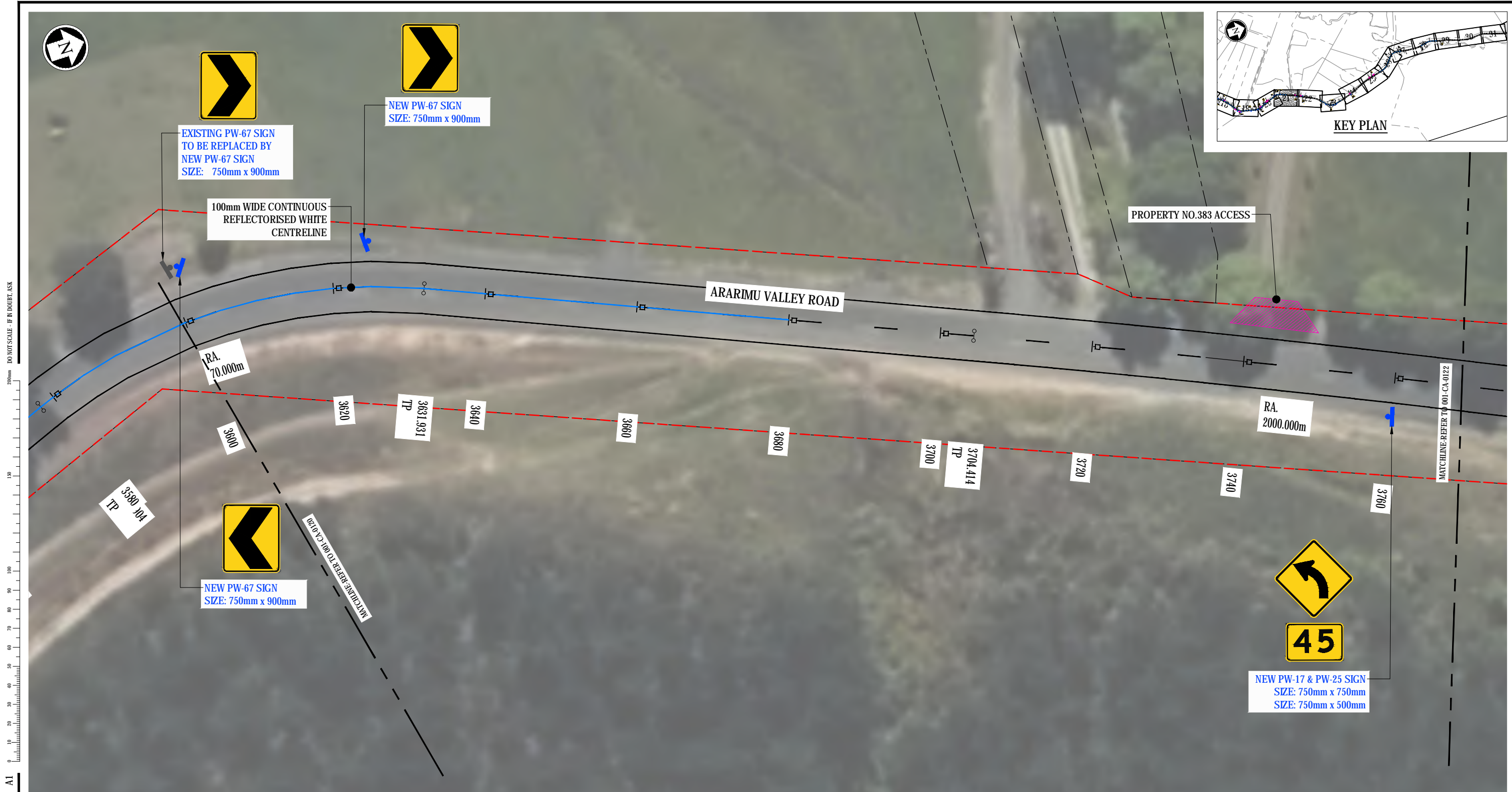

DO NOT SCALE - IF IN DOUBT, ASK  
200mm  
150  
100  
90  
80  
70  
60  
50  
40  
30  
20  
10  
0  
ORIGINAL SIZE A1

**LEGEND:**

	ROAD CORRIDOR BOUNDARY		BI-DIRECTIONAL WHITE RRP
	PROPERTY LINE BOUNDARY		MONO DIRECTIONAL RED RRP
	NEW LINE MARKING		EXISTING POWER POLE (PP)
	NEW / RELOCATED SIGN		EXISTING ACCESS/DRIVEWAY
	EXISTING SIGN TO BE RETAINED		EXISTING SIGN FACE (BLACK & WHITE)
	EXISTING SIGN TO BE REMOVED		NEW SIGN FACE (COLOURED)
	INDICATIVE EXISTING EDGE LINE		
	INDICATIVE EXISTING CENTRE LINE		

**NOTES:**

- REFER TO 3810136-063-CA-0100 FOR GENERAL NOTES.
- EDGE MARKER POST TO BE INSTALLED ON BOTH SIDES OF THE ROAD. REFER TO LONG SECTIONS FOR SPACING AND GENERAL NOTE 4 IN CA-0100.



**AUCKLAND TRANSPORT  
RURAL DELINEATION PROGRAMME  
NORTH CLUSTER A  
ARARIMU VALLEY ROAD  
SHEET 21 OF 57**

**FOR CONSULTATION**

Date Stamp: 23/01/2019

A1 Scales	1:250	A3 Scales	1:500
-----------	-------	-----------	-------

Drawing No. 3810136-063-CA-0121 Rev. A

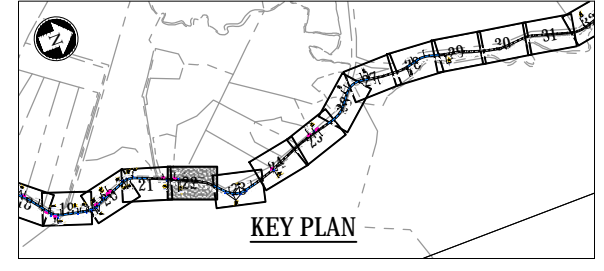

DO NOT SCALE - IF IN DOUBT, ASK  
250mm  
150  
100  
90  
80  
70  
60  
50  
40  
30  
20  
10  
0  
ORIGINAL SIZE A1



**LEGEND:**

	ROAD CORRIDOR BOUNDARY		BI-DIRECTIONAL WHITE RRPM
	PROPERTY LINE BOUNDARY		MONO DIRECTIONAL RED RRPM
	NEW LINE MARKING		EXISTING POWER POLE (PP)
	NEW / RELOCATED SIGN		EXISTING ACCESS/DRIVEWAY
	EXISTING SIGN TO BE RETAINED		EXISTING SIGN FACE (BLACK & WHITE)
	EXISTING SIGN TO BE REMOVED		NEW SIGN FACE (COLOURED)
	INDICATIVE EXISTING EDGE LINE		
	INDICATIVE EXISTING CENTRE LINE		

**NOTES:**

- REFER TO 3810136-063-CA-0100 FOR GENERAL NOTES.
- EDGE MARKER POST TO BE INSTALLED ON BOTH SIDES OF THE ROAD. REFER TO LONG SECTIONS FOR SPACING AND GENERAL NOTE 4 IN CA-0100.



AUCKLAND TRANSPORT  
RURAL DELINEATION PROGRAMME  
NORTH CLUSTER A  
ARARIMU VALLEY ROAD  
SHEET 22 OF 38

FOR CONSULTATION

Date Stamp: 23/01/2019

A1 Scales	1:250	A3 Scales	1:500
-----------	-------	-----------	-------

Drawing No. 3810136-063-CA-0122 Rev. A



**LEGEND:**

- ROAD CORRIDOR BOUNDARY
- PROPERTY LINE BOUNDARY
- NEW LINE MARKING
- NEW / RELOCATED SIGN
- EXISTING SIGN TO BE RETAINED
- EXISTING SIGN TO BE REMOVED
- INDICATIVE EXISTING EDGE LINE
- INDICATIVE EXISTING CENTRE LINE
- BI-DIRECTIONAL WHITE RRPM
- MONO DIRECTIONAL RED RRPM
- EXISTING POWER POLE (PP)
- EXISTING ACCESS/DRIVEWAY
- EXISTING SIGN FACE (BLACK & WHITE)
- NEW SIGN FACE (COLOURED)

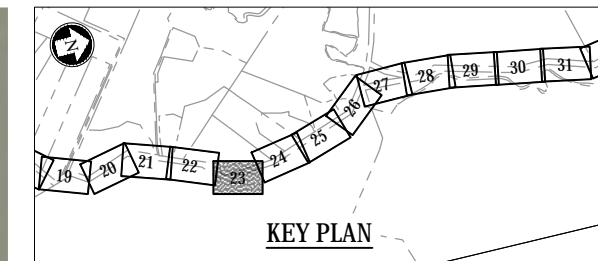

DO NOT SCALE - IF IN DOUBT, ASK  
250mm  
150  
100  
90  
80  
70  
60  
50  
40  
30  
20  
10  
0  
A1  
ORIGINAL SIZE

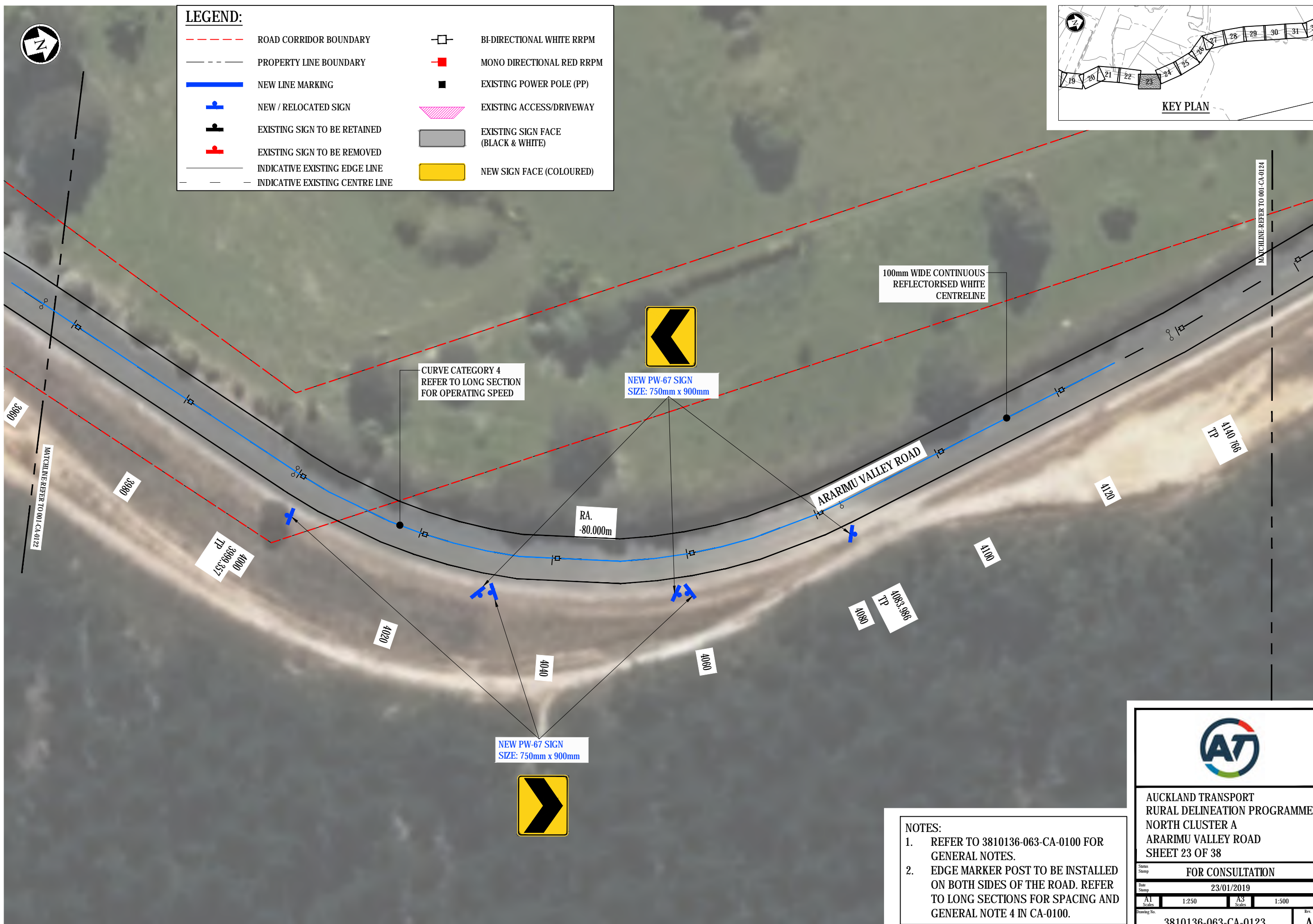

CURVE CATEGORY 4  
REFER TO LONG SECTION  
FOR OPERATING SPEED

NEW PW-67 SIGN  
SIZE: 750mm x 900mm

100mm WIDE CONTINUOUS  
REFLECTORISED WHITE  
CENTRELINE

RA.  
-80.000m

ARARIMU VALLEY ROAD

4083.986  
TP

4080

4100

4120

4140.066  
TP

3980

3989.837  
TP

4000

4020

4040

4060

NEW PW-67 SIGN  
SIZE: 750mm x 900mm

- NOTES:**
1. REFER TO 3810136-063-CA-0100 FOR GENERAL NOTES.
  2. EDGE MARKER POST TO BE INSTALLED ON BOTH SIDES OF THE ROAD. REFER TO LONG SECTIONS FOR SPACING AND GENERAL NOTE 4 IN CA-0100.



AUCKLAND TRANSPORT  
RURAL DELINEATION PROGRAMME  
NORTH CLUSTER A  
ARARIMU VALLEY ROAD  
SHEET 23 OF 38

FOR CONSULTATION			
Date Stamp: 23/01/2019			
A1 Scales: 1:250	A3 Scales: 1:500		
Drawing No. 3810136-063-CA-0123			Rev. A



**LEGEND:**

- ROAD CORRIDOR BOUNDARY
- PROPERTY LINE BOUNDARY
- NEW LINE MARKING
- NEW / RELOCATED SIGN
- EXISTING SIGN TO BE RETAINED
- EXISTING SIGN TO BE REMOVED
- INDICATIVE EXISTING EDGE LINE
- INDICATIVE EXISTING CENTRE LINE
- BI-DIRECTIONAL WHITE RRPM
- MONO DIRECTIONAL RED RRPM
- EXISTING POWER POLE (PP)
- EXISTING ACCESS/DRIVEWAY
- EXISTING SIGN FACE (BLACK & WHITE)
- NEW SIGN FACE (COLOURED)

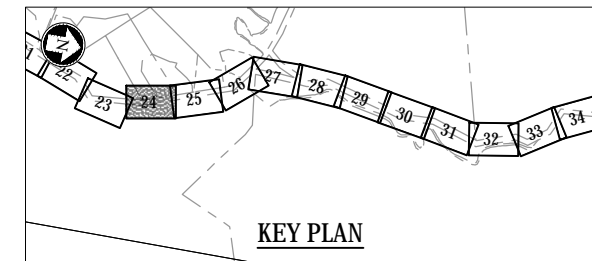

ORIGINAL SIZE - A1  
DO NOT SCALE - IF IN DOUBT, ASK  
250mm  
150  
100  
90  
80  
70  
60  
50  
40  
30  
20  
10  
0

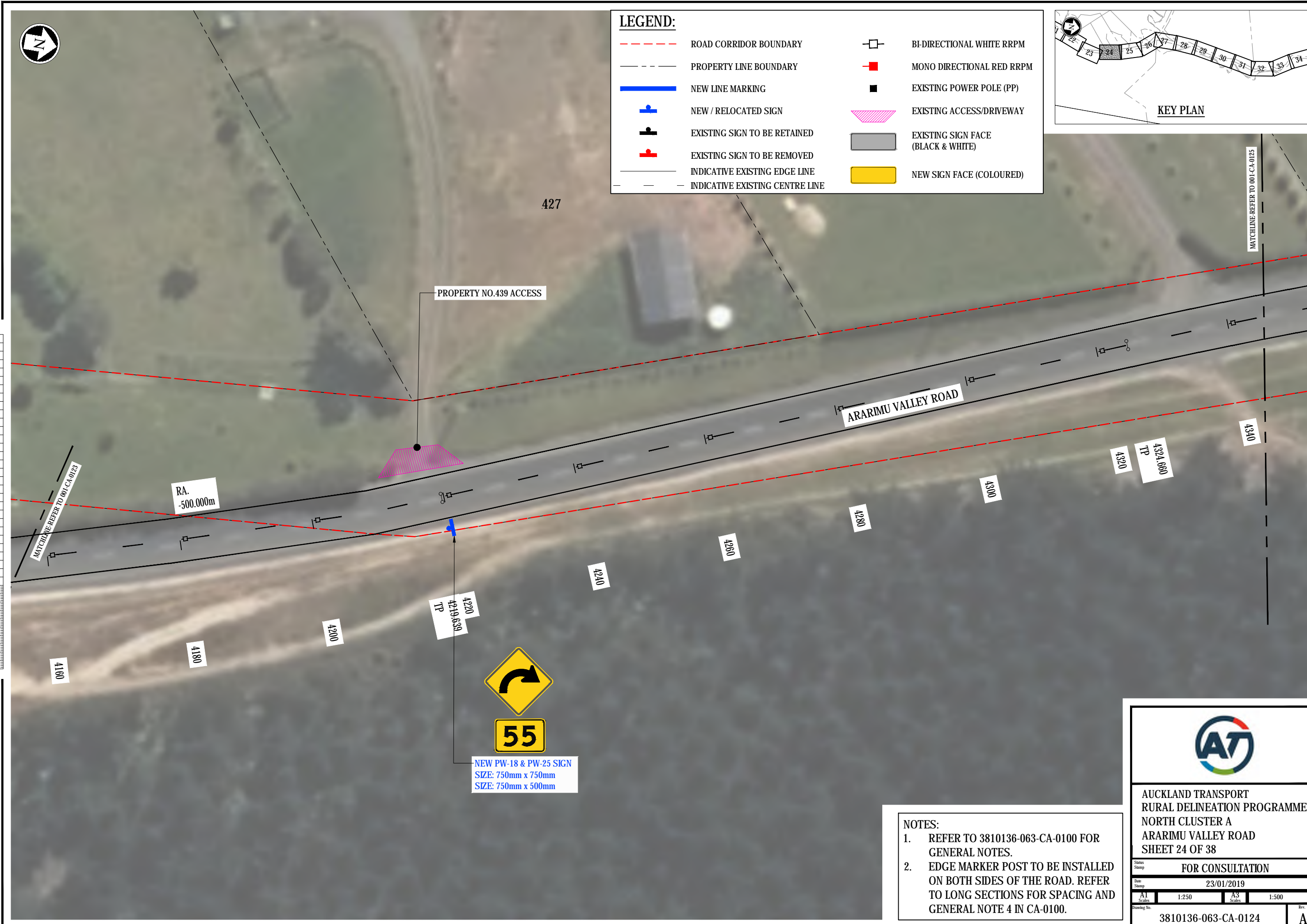

**NEW PW-18 & PW-25 SIGN**  
 SIZE: 750mm x 750mm  
 SIZE: 750mm x 500mm

**NOTES:**

1. REFER TO 3810136-063-CA-0100 FOR GENERAL NOTES.
2. EDGE MARKER POST TO BE INSTALLED ON BOTH SIDES OF THE ROAD. REFER TO LONG SECTIONS FOR SPACING AND GENERAL NOTE 4 IN CA-0100.



AUCKLAND TRANSPORT  
 RURAL DELINEATION PROGRAMME  
 NORTH CLUSTER A  
 ARARIMU VALLEY ROAD  
 SHEET 24 OF 38

FOR CONSULTATION	
Date Stamp: 23/01/2019	
A1 Scales: 1:250	A3 Scales: 1:500
Drawing No. 3810136-063-CA-0124	Rev. A



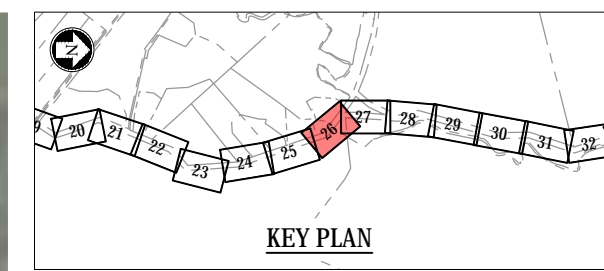

DO NOT SCALE - IF IN DOUBT, ASK  
0 01 02 03 04 05 06 07 08 09 10 11 12 13 14 15 16 17 18 19 20 21 22 23 24 25 26 27 28 29 30 31 32 33 34 35 36 37 38 39 40 41 42 43 44 45 46 47 48 49 50 51 52 53 54 55 56 57 58 59 60 61 62 63 64 65 66 67 68 69 70 71 72 73 74 75 76 77 78 79 80 81 82 83 84 85 86 87 88 89 90 91 92 93 94 95 96 97 98 99 100  
1:1 ORIGINAL SIZE

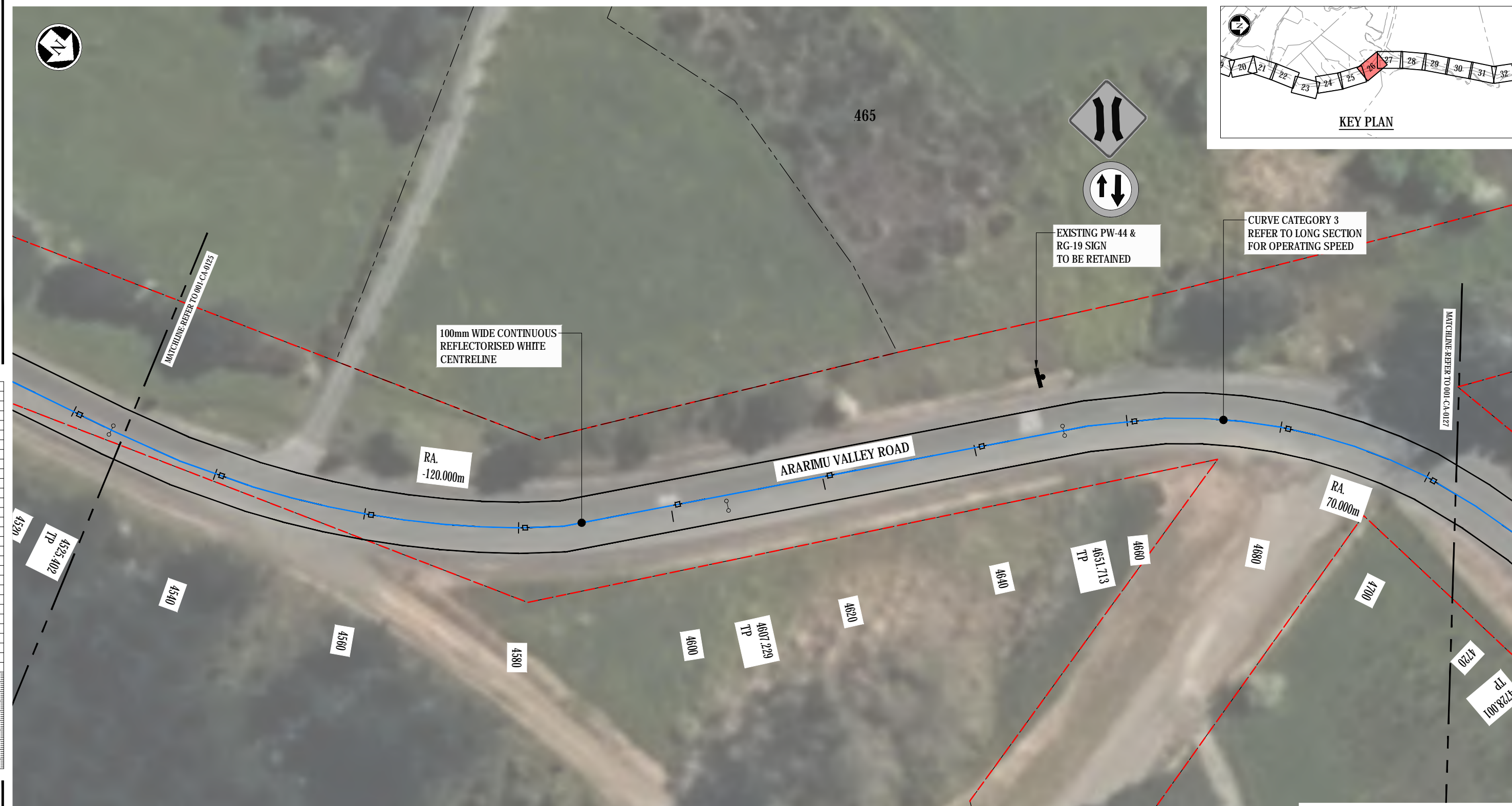

**LEGEND:**

	ROAD CORRIDOR BOUNDARY		BI-DIRECTIONAL WHITE RRPM
	PROPERTY LINE BOUNDARY		MONO DIRECTIONAL RED RRPM
	NEW LINE MARKING		EXISTING POWER POLE (PP)
	NEW / RELOCATED SIGN		EXISTING ACCESS/DRIVEWAY
	EXISTING SIGN TO BE RETAINED		EXISTING SIGN FACE (BLACK & WHITE)
	EXISTING SIGN TO BE REMOVED		NEW SIGN FACE (COLOURED)
	INDICATIVE EXISTING EDGE LINE		
	INDICATIVE EXISTING CENTRE LINE		

**NOTES:**

- REFER TO 3810136-063-CA-0100 FOR GENERAL NOTES.
- EDGE MARKER POST TO BE INSTALLED ON BOTH SIDERS OF THE ROAD. REFER TO LONG SECTIONS FOR SPACING AND GENERAL NOTE 4 IN CA-0100.



AUCKLAND TRANSPORT  
RURAL DELINEATION PROGRAMME  
NORTH CLUSTER A  
ARARMU VALLEY ROAD  
SHEET 26 OF 38

FOR CONSULTATION

Date Stamp: 23/01/2019

A1 Scales	1:250	A3 Scales	1:500
-----------	-------	-----------	-------

Drawing No. 3810136-063-CA-0126 Rev. A





**LEGEND:**

	ROAD CORRIDOR BOUNDARY		BI-DIRECTIONAL WHITE RRPM
	PROPERTY LINE BOUNDARY		MONO DIRECTIONAL RED RRPM
	NEW LINE MARKING		EXISTING POWER POLE (PP)
	NEW / RELOCATED SIGN		EXISTING ACCESS/DRIVEWAY
	EXISTING SIGN TO BE RETAINED		EXISTING SIGN FACE (BLACK & WHITE)
	EXISTING SIGN TO BE REMOVED		NEW SIGN FACE (COLOURED)
	INDICATIVE EXISTING EDGE LINE		
	INDICATIVE EXISTING CENTRE LINE		

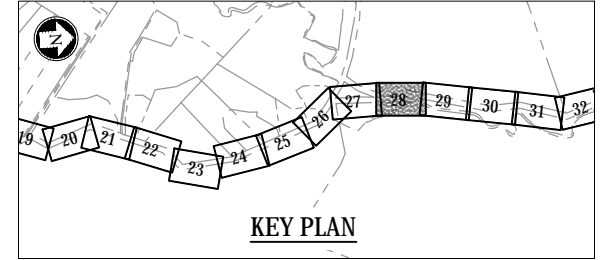

DO NOT SCALE - IF IN DOUBT, ASK

250mm

150

100

90

80

70

60

50

40

30

20

10

0

ORIGINAL SIZE - A1

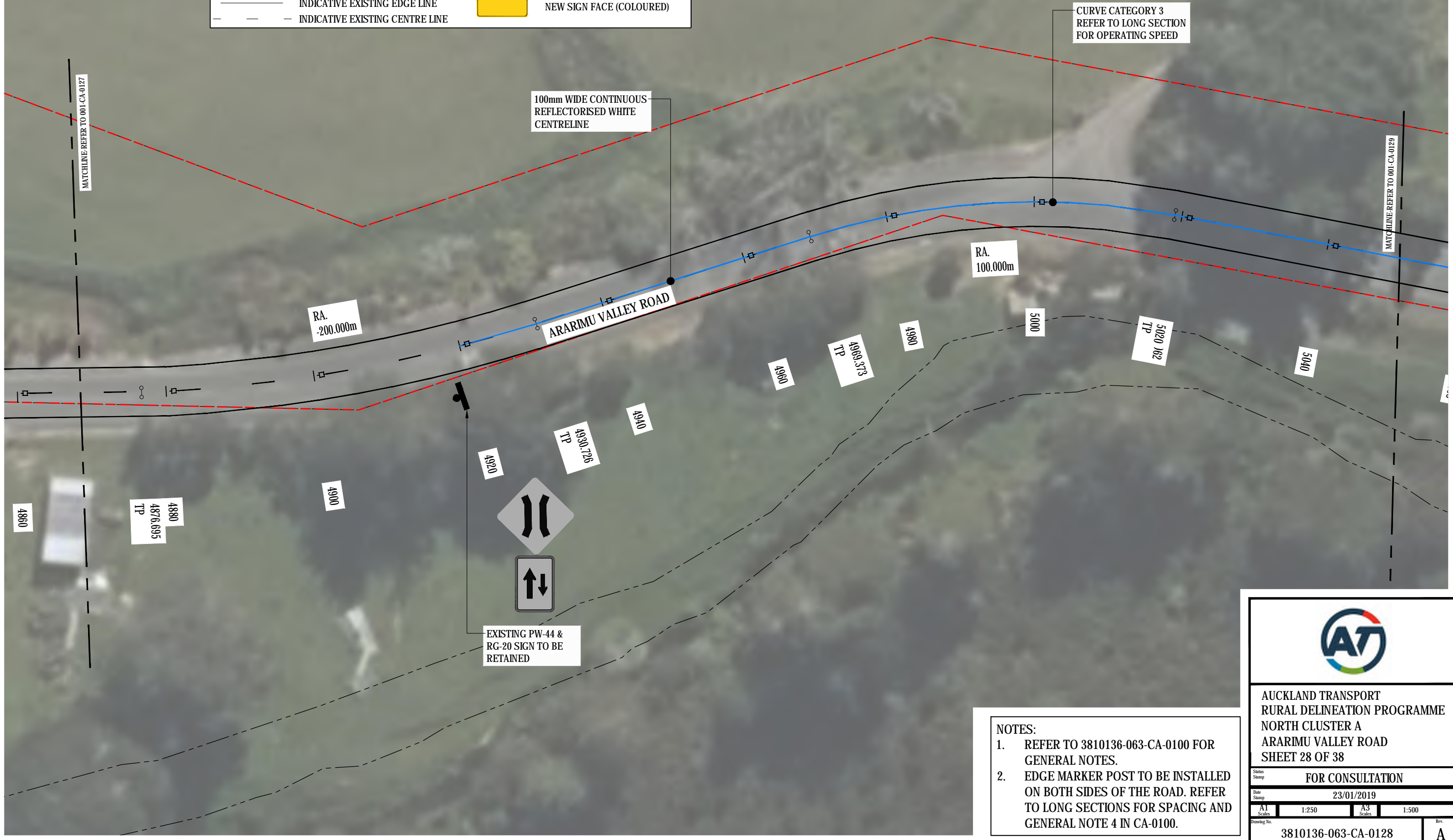

EXISTING PW-44 & RG-20 SIGN TO BE RETAINED

**NOTES:**

- REFER TO 3810136-063-CA-0100 FOR GENERAL NOTES.
- EDGE MARKER POST TO BE INSTALLED ON BOTH SIDES OF THE ROAD. REFER TO LONG SECTIONS FOR SPACING AND GENERAL NOTE 4 IN CA-0100.



**AUCKLAND TRANSPORT  
RURAL DELINEATION PROGRAMME  
NORTH CLUSTER A  
ARARIMU VALLEY ROAD  
SHEET 28 OF 38**

---

**FOR CONSULTATION**

Date Stamp: 23/01/2019

A1 Scales: 1:250	A3 Scales: 1:500
Drawing No. 3810136-063-CA-0128	
Rev. <b>A</b>	

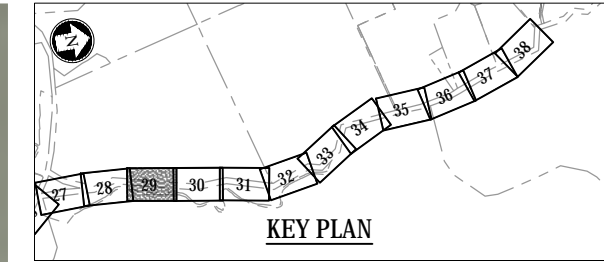

DO NOT SCALE - IF IN DOUBT, ASK  
250mm  
150  
100  
90  
80  
70  
60  
50  
40  
30  
20  
10  
0  
ORIGINAL SIZE A1



RA. -199.998m

ARARIMU VALLEY ROAD

RA. -200.000m

RA. 200.000m

RA. -100.000m

5060

5080

5090.032  
TP

5100

5115.174  
TP

5120

5140

5160

5169.441  
TP

5180

5189.545  
TP

5200

5220

5234.342  
TP

EXISTING PW-25 SIGN TO BE  
RETAINED  
EXISTING PW-17 SIGN TO BE  
REPLACED BY NEW PW-20 SIGN  
SIZE: 750mm x 750mm

**LEGEND:**

	ROAD CORRIDOR BOUNDARY		BI-DIRECTIONAL WHITE RRP
	PROPERTY LINE BOUNDARY		MONO DIRECTIONAL RED RRP
	NEW LINE MARKING		EXISTING POWER POLE (PP)
	NEW / RELOCATED SIGN		EXISTING ACCESS/DRIVEWAY
	EXISTING SIGN TO BE RETAINED		EXISTING SIGN FACE (BLACK & WHITE)
	EXISTING SIGN TO BE REMOVED		NEW SIGN FACE (COLOURED)
	INDICATIVE EXISTING EDGE LINE		
	INDICATIVE EXISTING CENTRE LINE		

**NOTES:**

- REFER TO 3810136-063-CA-0100 FOR GENERAL NOTES.
- EDGE MARKER POST TO BE INSTALLED ON BOTH SIDES OF THE ROAD. REFER TO LONG SECTIONS FOR SPACING AND GENERAL NOTE 4 IN CA-0100.



AUCKLAND TRANSPORT  
RURAL DELINEATION PROGRAMME  
NORTH CLUSTER A  
ARARIMU VALLEY ROAD  
SHEET 29 OF 38

FOR CONSULTATION

Date Stamp 23/01/2019

A1 Scales 1:250 A3 Scales 1:500

Drawing No. 3810136-063-CA-0129 Rev. A

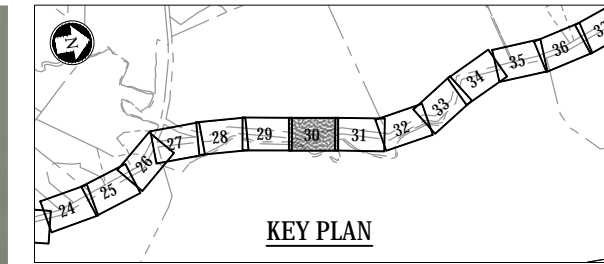

DO NOT SCALE - IF IN DOUBT, ASK  
250mm  
150  
100  
90  
80  
70  
60  
50  
40  
30  
20  
10  
0  
ORIGINAL SIZE - A1



**LEGEND:**

	ROAD CORRIDOR BOUNDARY		BI-DIRECTIONAL WHITE RRPM
	PROPERTY LINE BOUNDARY		MONO DIRECTIONAL RED RRPM
	NEW LINE MARKING		EXISTING POWER POLE (PP)
	NEW / RELOCATED SIGN		EXISTING ACCESS/DRIVEWAY
	EXISTING SIGN TO BE RETAINED		EXISTING SIGN FACE (BLACK & WHITE)
	EXISTING SIGN TO BE REMOVED		NEW SIGN FACE (COLOURED)
	INDICATIVE EXISTING EDGE LINE		
	INDICATIVE EXISTING CENTRE LINE		

**NOTES:**

- REFER TO 3810136-063-CA-0100 FOR GENERAL NOTES.
- EDGE MARKER POST TO BE INSTALLED ON BOTH SIDES OF THE ROAD. REFER TO LONG SECTIONS FOR SPACING AND GENERAL NOTE 4 IN CA-0100.



AUCKLAND TRANSPORT  
RURAL DELINEATION PROGRAMME  
NORTH CLUSTER A  
ARARIMU VALLEY ROAD  
SHEET 30 OF 38

FOR CONSULTATION

Date Stamp: 23/01/2019

A1 Scales	1:250	A3 Scales	1:500
-----------	-------	-----------	-------

Drawing No. 3810136-063-CA-0130 Rev. A

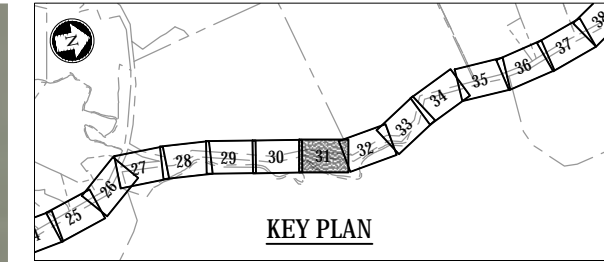

ORIGINAL SIZE A1  
DO NOT SCALE - IF IN DOUBT, ASK



**LEGEND:**

	ROAD CORRIDOR BOUNDARY		BI-DIRECTIONAL WHITE RRPM
	PROPERTY LINE BOUNDARY		MONO DIRECTIONAL RED RRPM
	NEW LINE MARKING		EXISTING POWER POLE (PP)
	NEW / RELOCATED SIGN		EXISTING ACCESS/DRIVEWAY
	EXISTING SIGN TO BE RETAINED		EXISTING SIGN FACE (BLACK & WHITE)
	EXISTING SIGN TO BE REMOVED		NEW SIGN FACE (COLOURED)
	INDICATIVE EXISTING EDGE LINE		
	INDICATIVE EXISTING CENTRE LINE		

**NOTES:**

- REFER TO 3810136-063-CA-0100 FOR GENERAL NOTES.
- EDGE MARKER POST TO BE INSTALLED ON BOTH SIDES OF THE ROAD. REFER TO LONG SECTIONS FOR SPACING AND GENERAL NOTE 4 IN CA-0100.



AUCKLAND TRANSPORT  
RURAL DELINEATION PROGRAMME  
NORTH CLUSTER A  
ARARIMU VALLEY ROAD  
SHEET 31 OF 38

FOR CONSULTATION

Date Stamp: 23/01/2019

A1 Scales	1:250	A3 Scales	1:500
-----------	-------	-----------	-------

Drawing No. 3810136-063-CA-0131 Rev. A

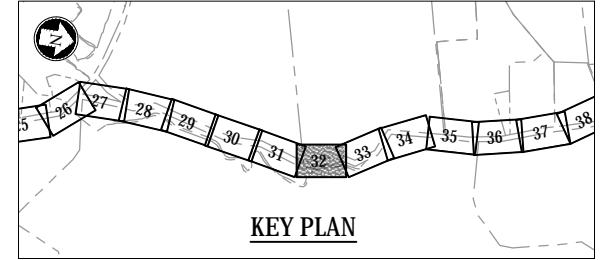

DO NOT SCALE - IF IN DOUBT, ASK  
200mm  
150  
100  
90  
80  
70  
60  
50  
40  
30  
20  
10  
0  
ORIGINAL SIZE A1

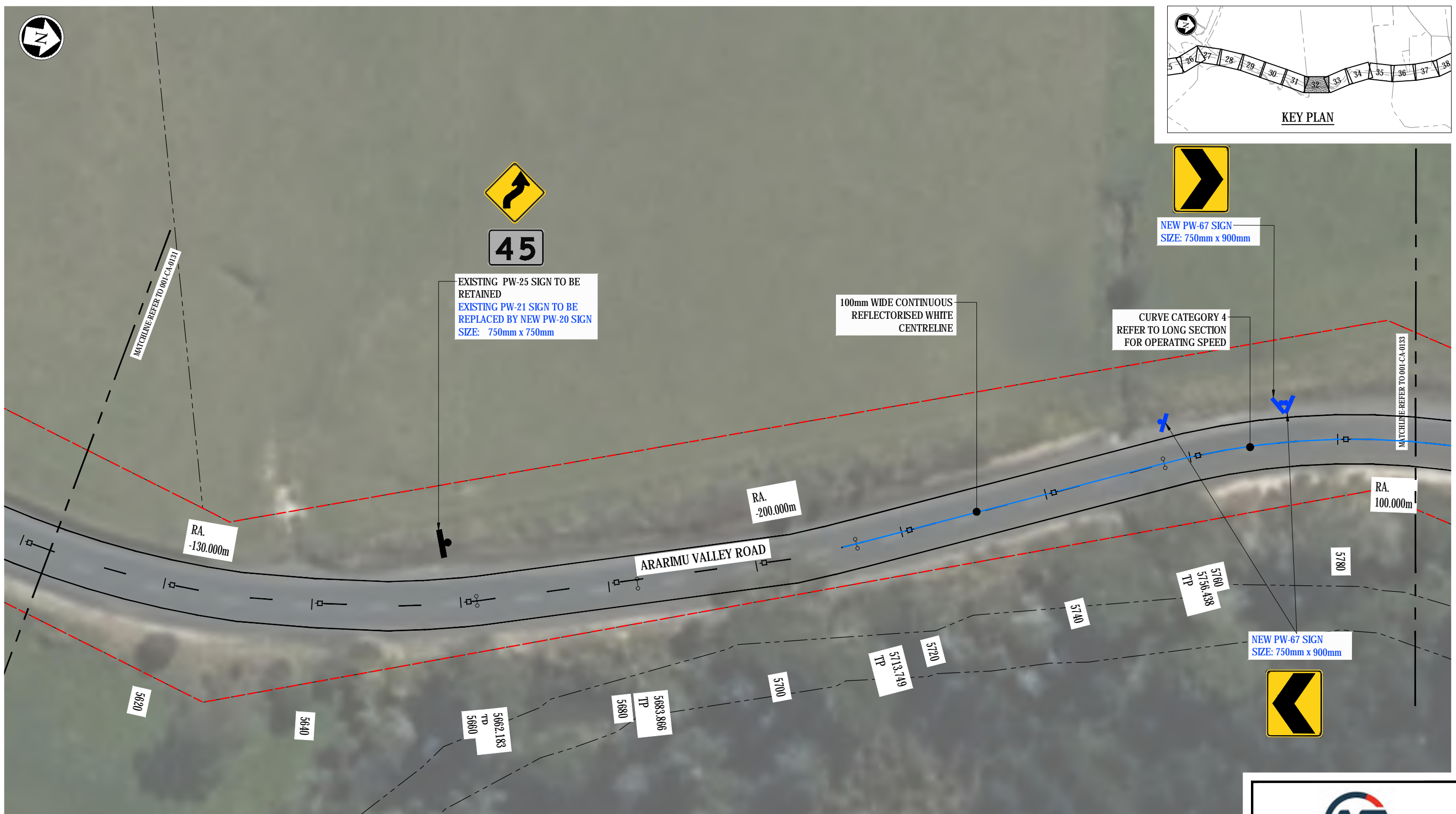

EXISTING PW-25 SIGN TO BE RETAINED  
EXISTING PW-21 SIGN TO BE REPLACED BY NEW PW-20 SIGN  
SIZE: 750mm x 750mm

100mm WIDE CONTINUOUS REFLECTORISED WHITE CENTRELINE

CURVE CATEGORY 4 REFER TO LONG SECTION FOR OPERATING SPEED

NEW PW-67 SIGN  
SIZE: 750mm x 900mm

NEW PW-67 SIGN  
SIZE: 750mm x 900mm

**LEGEND:**

	ROAD CORRIDOR BOUNDARY		BI-DIRECTIONAL WHITE RRPM
	PROPERTY LINE BOUNDARY		MONO DIRECTIONAL RED RRPM
	NEW LINE MARKING		EXISTING POWER POLE (PP)
	NEW / RELOCATED SIGN		EXISTING ACCESS/DRIVEWAY
	EXISTING SIGN TO BE RETAINED		EXISTING SIGN FACE (BLACK & WHITE)
	EXISTING SIGN TO BE REMOVED		NEW SIGN FACE (COLOURED)
	INDICATIVE EXISTING EDGE LINE		
	INDICATIVE EXISTING CENTRE LINE		

**NOTES:**

- REFER TO 3810136-063-CA-0100 FOR GENERAL NOTES.
- EDGE MARKER POST TO BE INSTALLED ON BOTH SIDES OF THE ROAD. REFER TO LONG SECTIONS FOR SPACING AND GENERAL NOTE 4 IN CA-0100.



AUCKLAND TRANSPORT  
RURAL DELINEATION PROGRAMME  
NORTH CLUSTER A  
ARARIMU VALLEY ROAD  
SHEET 32 OF 38

FOR CONSULTATION	
Date Stamp	23/01/2019
A1 Scales	1:250
A3 Scales	1:500
Drawing No.	3810136-063-CA-0132
Rev.	A



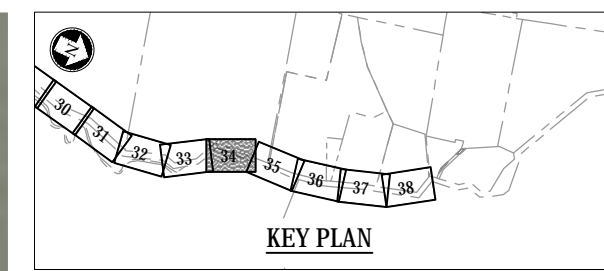

ORIGINAL SIZE A1  
DO NOT SCALE - IF IN DOUBT, ASK

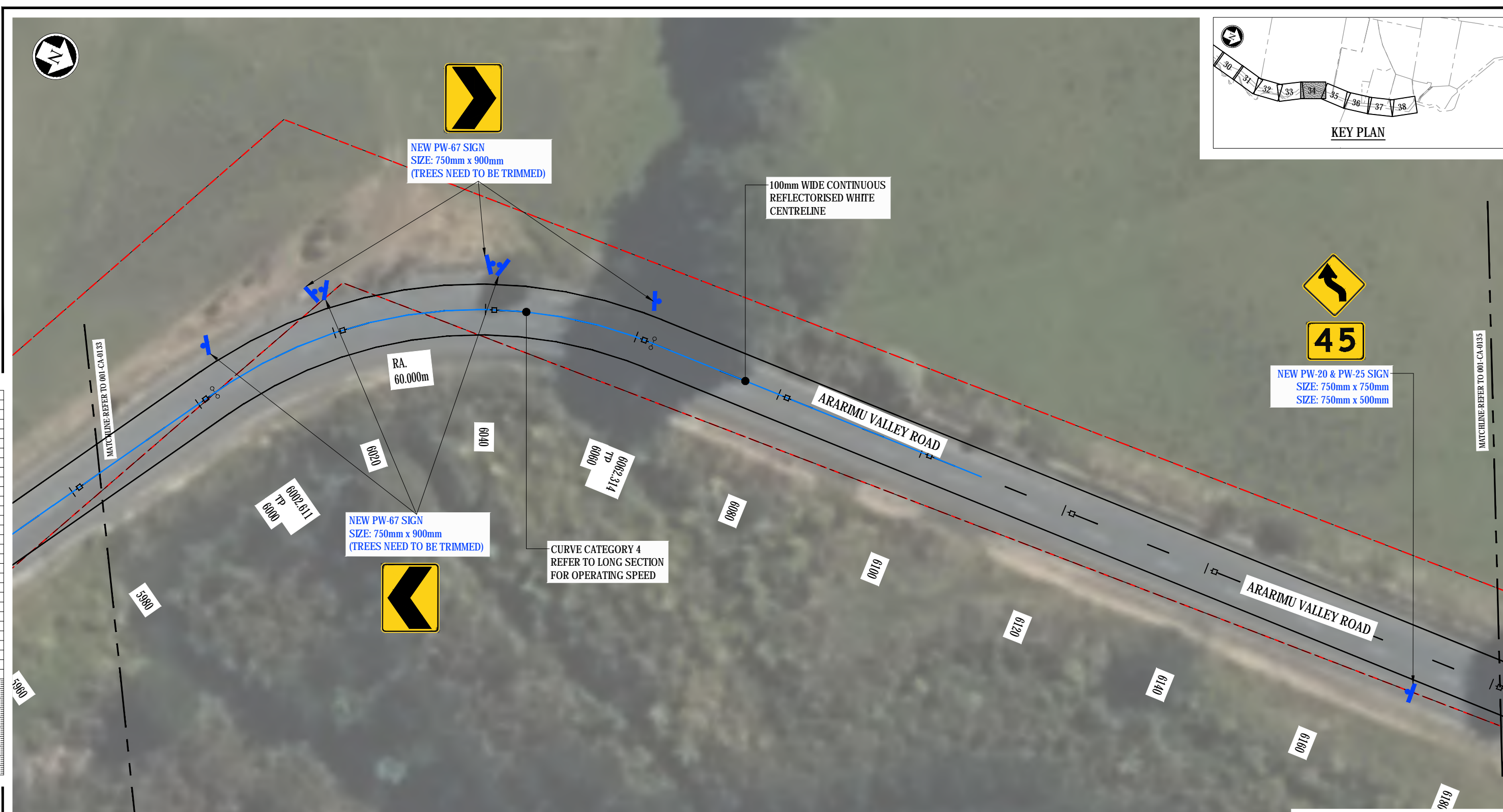

**LEGEND:**

	ROAD CORRIDOR BOUNDARY		BI-DIRECTIONAL WHITE RRPM
	PROPERTY LINE BOUNDARY		MONO DIRECTIONAL RED RRPM
	NEW LINE MARKING		EXISTING POWER POLE (PP)
	NEW / RELOCATED SIGN		EXISTING ACCESS/DRIVEWAY
	EXISTING SIGN TO BE RETAINED		EXISTING SIGN FACE (BLACK & WHITE)
	EXISTING SIGN TO BE REMOVED		NEW SIGN FACE (COLOURED)
	INDICATIVE EXISTING EDGE LINE		
	INDICATIVE EXISTING CENTRE LINE		

**NOTES:**

- REFER TO 3810136-063-CA-0100 FOR GENERAL NOTES.
- EDGE MARKER POST TO BE INSTALLED ON BOTH SIDES OF THE ROAD. REFER TO LONG SECTIONS FOR SPACING AND GENERAL NOTE 4 IN CA-0100.



AUCKLAND TRANSPORT  
RURAL DELINEATION PROGRAMME  
NORTH CLUSTER A  
ARARIMU VALLEY ROAD  
SHEET 34 OF 38

Status Stamp		FOR CONSULTATION	
Date Stamp		23/01/2019	
A1 Scales	1:250	A3 Scales	1:500
Drawing No.			Rev.
3810136-063-CA-0134			A

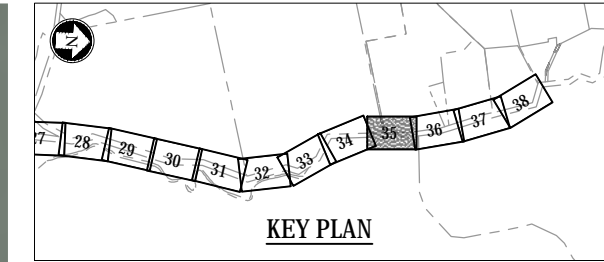

ORIGINAL SIZE A1  
DO NOT SCALE - IF IN DOUBT, ASK  
250mm  
150  
100  
90  
80  
70  
60  
50  
40  
30  
20  
10  
0



**LEGEND:**

	ROAD CORRIDOR BOUNDARY		BI-DIRECTIONAL WHITE RRPM
	PROPERTY LINE BOUNDARY		MONO DIRECTIONAL RED RRPM
	NEW LINE MARKING		EXISTING POWER POLE (PP)
	NEW / RELOCATED SIGN		EXISTING ACCESS/DRIVEWAY
	EXISTING SIGN TO BE RETAINED		EXISTING SIGN FACE (BLACK & WHITE)
	EXISTING SIGN TO BE REMOVED		NEW SIGN FACE (COLOURED)
	INDICATIVE EXISTING EDGE LINE		
	INDICATIVE EXISTING CENTRE LINE		

**NOTES:**

- REFER TO 3810136-063-CA-0100 FOR GENERAL NOTES.
- EDGE MARKER POST TO BE INSTALLED ON BOTH SIDES OF THE ROAD. REFER TO LONG SECTIONS FOR SPACING AND GENERAL NOTE 4 IN CA-0100.



AUCKLAND TRANSPORT  
RURAL DELINEATION PROGRAMME  
NORTH CLUSTER A  
ARARIMU VALLEY ROAD  
SHEET 35 OF 38

Status Stamp		FOR CONSULTATION	
Date Stamp		23/01/2019	
A1 Scales	1:250	A3 Scales	1:500
Drawing No.			Rev.
3810136-063-CA-0135			A

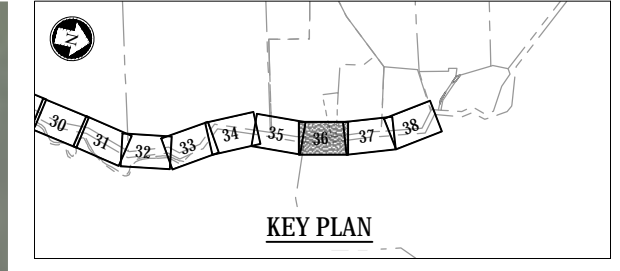

ORIGINAL SIZE A1  
DO NOT SCALE - IF IN DOUBT, ASK



**LEGEND:**

	ROAD CORRIDOR BOUNDARY		BI-DIRECTIONAL WHITE RRPM
	PROPERTY LINE BOUNDARY		MONO DIRECTIONAL RED RRPM
	NEW LINE MARKING		EXISTING POWER POLE (PP)
	NEW / RELOCATED SIGN		EXISTING ACCESS/DRIVEWAY
	EXISTING SIGN TO BE RETAINED		EXISTING SIGN FACE (BLACK & WHITE)
	EXISTING SIGN TO BE REMOVED		NEW SIGN FACE (COLOURED)
	INDICATIVE EXISTING EDGE LINE		
	INDICATIVE EXISTING CENTRE LINE		

**NOTES:**

- REFER TO 3810136-063-CA-0100 FOR GENERAL NOTES.
- EDGE MARKER POST TO BE INSTALLED ON BOTH SIDES OF THE ROAD. REFER TO LONG SECTIONS FOR SPACING AND GENERAL NOTE 4 IN CA-0100.



AUCKLAND TRANSPORT  
RURAL DELINEATION PROGRAMME  
NORTH CLUSTER A  
ARARIMU VALLEY ROAD  
SHEET 36 OF 38

FOR CONSULTATION

Date Stamp: 23/01/2019

A1 Scales	1:250	A3 Scales	1:500
-----------	-------	-----------	-------

Drawing No. 3810136-063-CA-0136 Rev. A

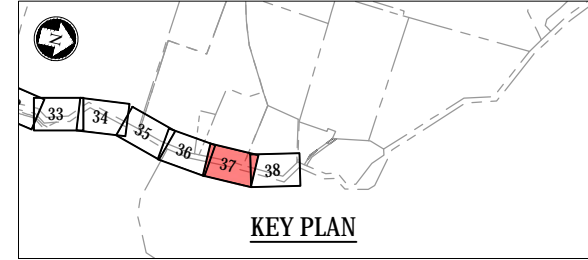

DO NOT SCALE - IF IN DOUBT, ASK  
250mm  
150  
100  
90  
80  
70  
60  
50  
40  
30  
20  
10  
0  
ORIGINAL SIZE A1



ARARIMU VALLEY ROAD

RA.  
500.000m

6540  
TP  
6544.260

6560

6580

6600

6614.710  
TP

6620

6640

6660

6664.636  
TP

6680

6700

6720

MATCHLINE: REFER TO 001-CA-0136

MATCHLINE: REFER TO 001-CA-0138

**LEGEND:**

	ROAD CORRIDOR BOUNDARY		BI-DIRECTIONAL WHITE RRPM
	PROPERTY LINE BOUNDARY		MONO DIRECTIONAL RED RRPM
	NEW LINE MARKING		EXISTING POWER POLE (PP)
	NEW / RELOCATED SIGN		EXISTING ACCESS/DRIVEWAY
	EXISTING SIGN TO BE RETAINED		EXISTING SIGN FACE (BLACK & WHITE)
	EXISTING SIGN TO BE REMOVED		NEW SIGN FACE (COLOURED)
	INDICATIVE EXISTING EDGE LINE		
	INDICATIVE EXISTING CENTRE LINE		

**NOTES:**

- REFER TO 3810136-063-CA-0100 FOR GENERAL NOTES.
- EDGE MARKER POST TO BE INSTALLED ON BOTH SIDES OF THE ROAD. REFER TO LONG SECTIONS FOR SPACING AND GENERAL NOTE 4 IN CA-0100.



AUCKLAND TRANSPORT  
RURAL DELINEATION PROGRAMME  
NORTH CLUSTER A  
ARARIMU VALLEY ROAD  
SHEET 37 OF 38

FOR CONSULTATION

Date Stamp: 23/01/2019















A1 Scales: 1:250      A3 Scales: 1:500

Drawing No. 3810136-063-CA-0137      Rev. A



687

**LEGEND:**

-  ROAD CORRIDOR BOUNDARY
-  PROPERTY LINE BOUNDARY
-  NEW LINE MARKING
-  NEW / RELOCATED SIGN
-  EXISTING SIGN TO BE RETAINED
-  EXISTING SIGN TO BE REMOVED
-  INDICATIVE EXISTING EDGE LINE
-  INDICATIVE EXISTING CENTRE LINE
-  BI-DIRECTIONAL WHITE RRPM
-  MONO DIRECTIONAL RED RRPM
-  EXISTING POWER POLE (PP)
-  EXISTING ACCESS/DRIVEWAY
-  EXISTING SIGN FACE (BLACK & WHITE)
-  NEW SIGN FACE (COLOURED)

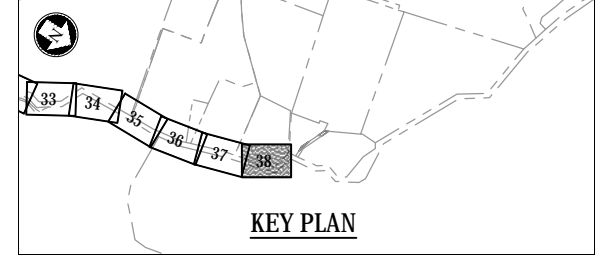

**KEY PLAN**

ORIGINAL SIZE A1

DO NOT SCALE - IF IN DOUBT, ASK

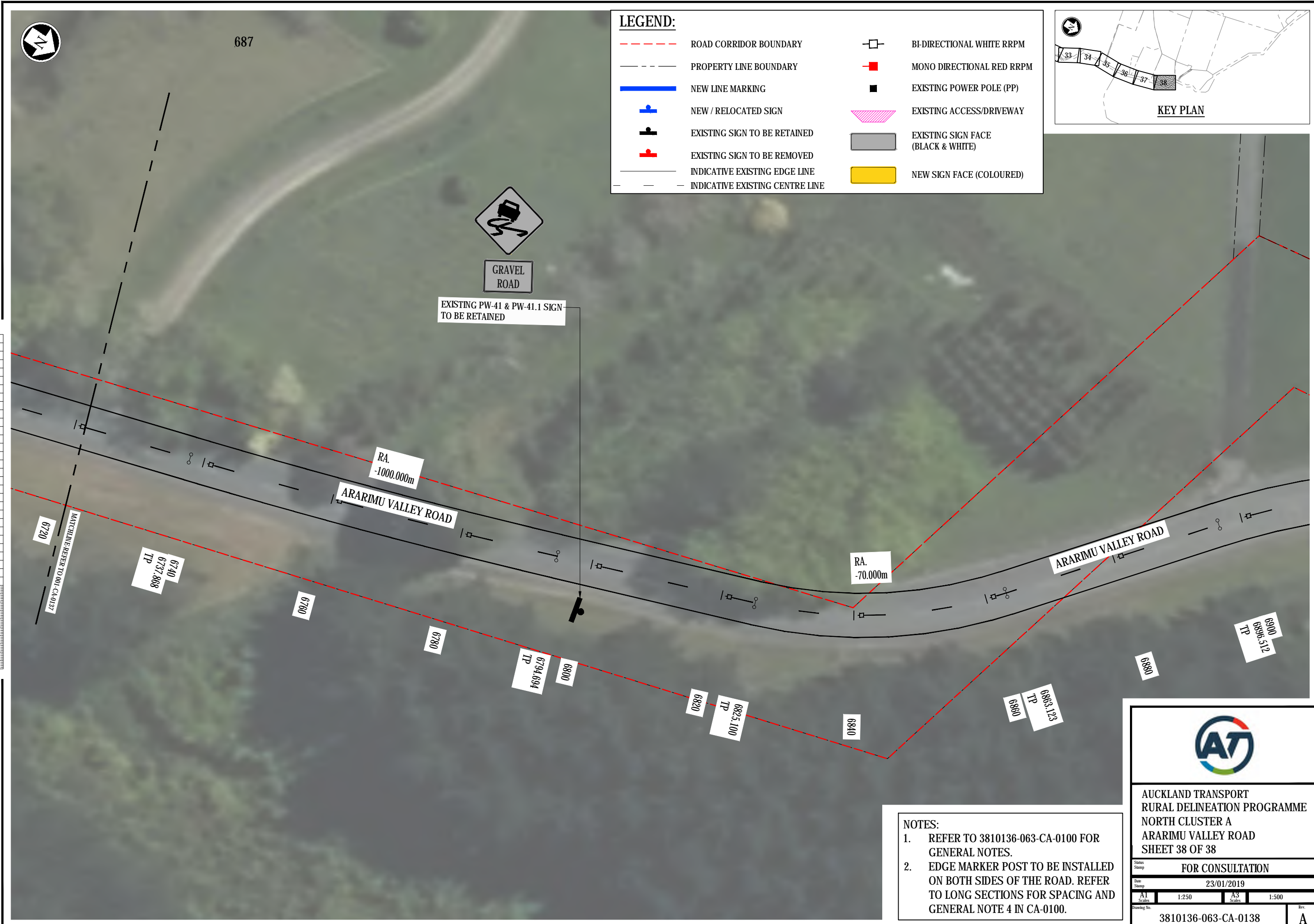

**NOTES:**

1. REFER TO 3810136-063-CA-0100 FOR GENERAL NOTES.
2. EDGE MARKER POST TO BE INSTALLED ON BOTH SIDES OF THE ROAD. REFER TO LONG SECTIONS FOR SPACING AND GENERAL NOTE 4 IN CA-0100.



**AUCKLAND TRANSPORT  
RURAL DELINEATION PROGRAMME  
NORTH CLUSTER A  
ARARIMU VALLEY ROAD  
SHEET 38 OF 38**

**FOR CONSULTATION**

Date Stamp: 23/01/2019

A1 Scales: 1:250	A3 Scales: 1:500
Drawing No. 3810136-063-CA-0138	
Rev. <b>A</b>	