

DO NOT SCALE - IF IN DOUBT, ASK

200mm

150

100

90

80

70

60

50

40

30

20

10

0

ORIGINAL SIZE A1

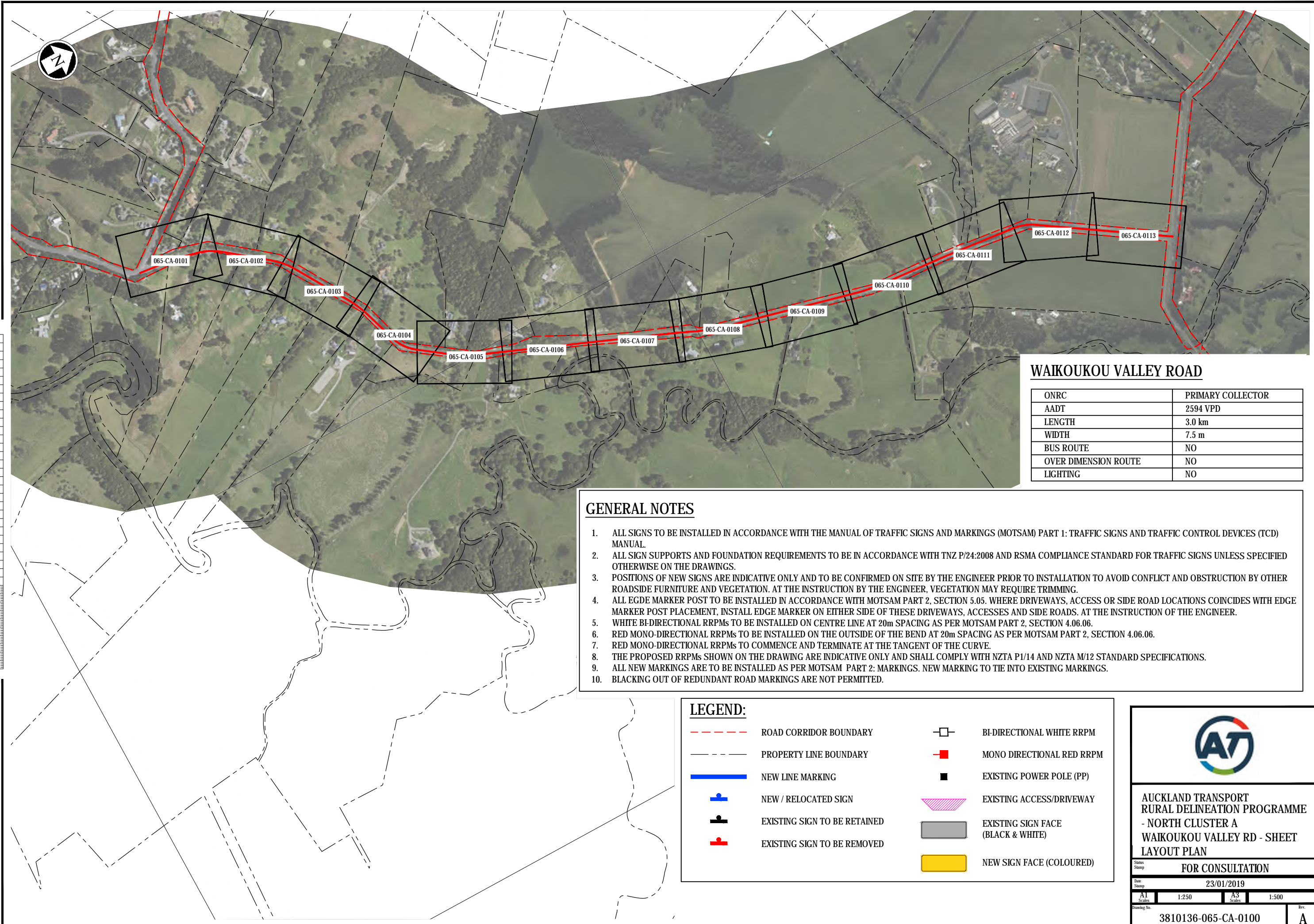

### WAIKOUKOU VALLEY ROAD

ONRC	PRIMARY COLLECTOR
AADT	2594 VPD
LENGTH	3.0 km
WIDTH	7.5 m
BUS ROUTE	NO
OVER DIMENSION ROUTE	NO
LIGHTING	NO

### GENERAL NOTES

1. ALL SIGNS TO BE INSTALLED IN ACCORDANCE WITH THE MANUAL OF TRAFFIC SIGNS AND MARKINGS (MOTSAM) PART 1: TRAFFIC SIGNS AND TRAFFIC CONTROL DEVICES (TCD) MANUAL.
2. ALL SIGN SUPPORTS AND FOUNDATION REQUIREMENTS TO BE IN ACCORDANCE WITH TNZ P/24:2008 AND RSMA COMPLIANCE STANDARD FOR TRAFFIC SIGNS UNLESS SPECIFIED OTHERWISE ON THE DRAWINGS.
3. POSITIONS OF NEW SIGNS ARE INDICATIVE ONLY AND TO BE CONFIRMED ON SITE BY THE ENGINEER PRIOR TO INSTALLATION TO AVOID CONFLICT AND OBSTRUCTION BY OTHER ROADSIDE FURNITURE AND VEGETATION. AT THE INSTRUCTION BY THE ENGINEER, VEGETATION MAY REQUIRE TRIMMING.
4. ALL EDGE MARKER POST TO BE INSTALLED IN ACCORDANCE WITH MOTSAM PART 2, SECTION 5.05. WHERE DRIVEWAYS, ACCESS OR SIDE ROAD LOCATIONS COINCIDES WITH EDGE MARKER POST PLACEMENT, INSTALL EDGE MARKER ON EITHER SIDE OF THESE DRIVEWAYS, ACCESSES AND SIDE ROADS. AT THE INSTRUCTION OF THE ENGINEER.
5. WHITE BI-DIRECTIONAL RRPMS TO BE INSTALLED ON CENTRE LINE AT 20m SPACING AS PER MOTSAM PART 2, SECTION 4.06.06.
6. RED MONO-DIRECTIONAL RRPMS TO BE INSTALLED ON THE OUTSIDE OF THE BEND AT 20m SPACING AS PER MOTSAM PART 2, SECTION 4.06.06.
7. RED MONO-DIRECTIONAL RRPMS TO COMMENCE AND TERMINATE AT THE TANGENT OF THE CURVE.
8. THE PROPOSED RRPMS SHOWN ON THE DRAWING ARE INDICATIVE ONLY AND SHALL COMPLY WITH NZTA P1/14 AND NZTA M/12 STANDARD SPECIFICATIONS.
9. ALL NEW MARKINGS ARE TO BE INSTALLED AS PER MOTSAM PART 2: MARKINGS. NEW MARKING TO TIE INTO EXISTING MARKINGS.
10. BLACKING OUT OF REDUNDANT ROAD MARKINGS ARE NOT PERMITTED.

LEGEND:			
	ROAD CORRIDOR BOUNDARY		BI-DIRECTIONAL WHITE RRPMS
	PROPERTY LINE BOUNDARY		MONO DIRECTIONAL RED RRPMS
	NEW LINE MARKING		EXISTING POWER POLE (PP)
	NEW / RELOCATED SIGN		EXISTING ACCESS/DRIVEWAY
	EXISTING SIGN TO BE RETAINED		EXISTING SIGN FACE (BLACK & WHITE)
	EXISTING SIGN TO BE REMOVED		NEW SIGN FACE (COLOURED)



**AUCKLAND TRANSPORT  
RURAL DELINEATION PROGRAMME  
- NORTH CLUSTER A  
WAIKOUKOU VALLEY RD - SHEET  
LAYOUT PLAN**

**FOR CONSULTATION**

Date Stamp: 23/01/2019

A1 Scales: 1:250      A3 Scales: 1:500

Drawing No. 3810136-065-CA-0100      Rev. A

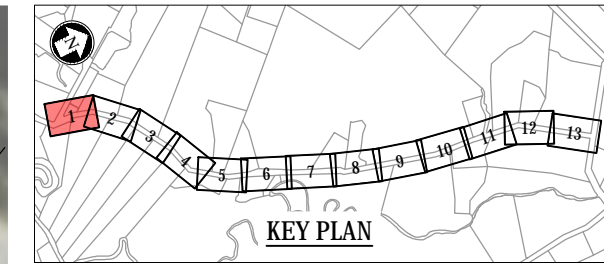

ORIGINAL SIZE A1  
DO NOT SCALE - IF IN DOUBT, ASK



**LEGEND:**

	ROAD CORRIDOR BOUNDARY		BI-DIRECTIONAL WHITE RRPM
	PROPERTY LINE BOUNDARY		MONO DIRECTIONAL RED RRPM
	NEW LINE MARKING		EXISTING POWER POLE (PP)
	NEW / RELOCATED SIGN		EXISTING ACCESS/DRIVEWAY
	EXISTING SIGN TO BE RETAINED		EXISTING SIGN FACE (BLACK & WHITE)
	EXISTING SIGN TO BE REMOVED		NEW SIGN FACE (COLOURED)

**NOTES:**

- REFER TO 3810136-065-CA-0100 FOR GENERAL NOTES.
- EDGE MARKER POST TO BE INSTALLED ON BOTH SIDES OF THE ROAD. REFER TO LONG SECTIONS FOR SPACING AND GENERAL NOTE 4 IN CA-0100.

AUCKLAND TRANSPORT  
RURAL DELINEATION PROGRAMME  
- NORTH CLUSTER A  
WAIKOUKOU VALLEY RD  
- SHEET 1 OF 13

Stamp: FOR CONSULTATION

Date: 23/01/2019

A1 Scales	1:250	A3 Scales	1:500
Drawing No.	3810136-065-CA-0101		Rev.
			A

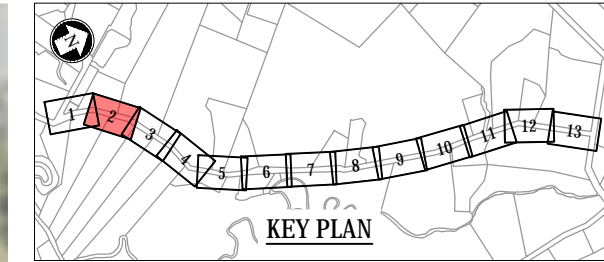

ORIGINAL SIZE A1  
DO NOT SCALE - IF IN DOUBT, ASK

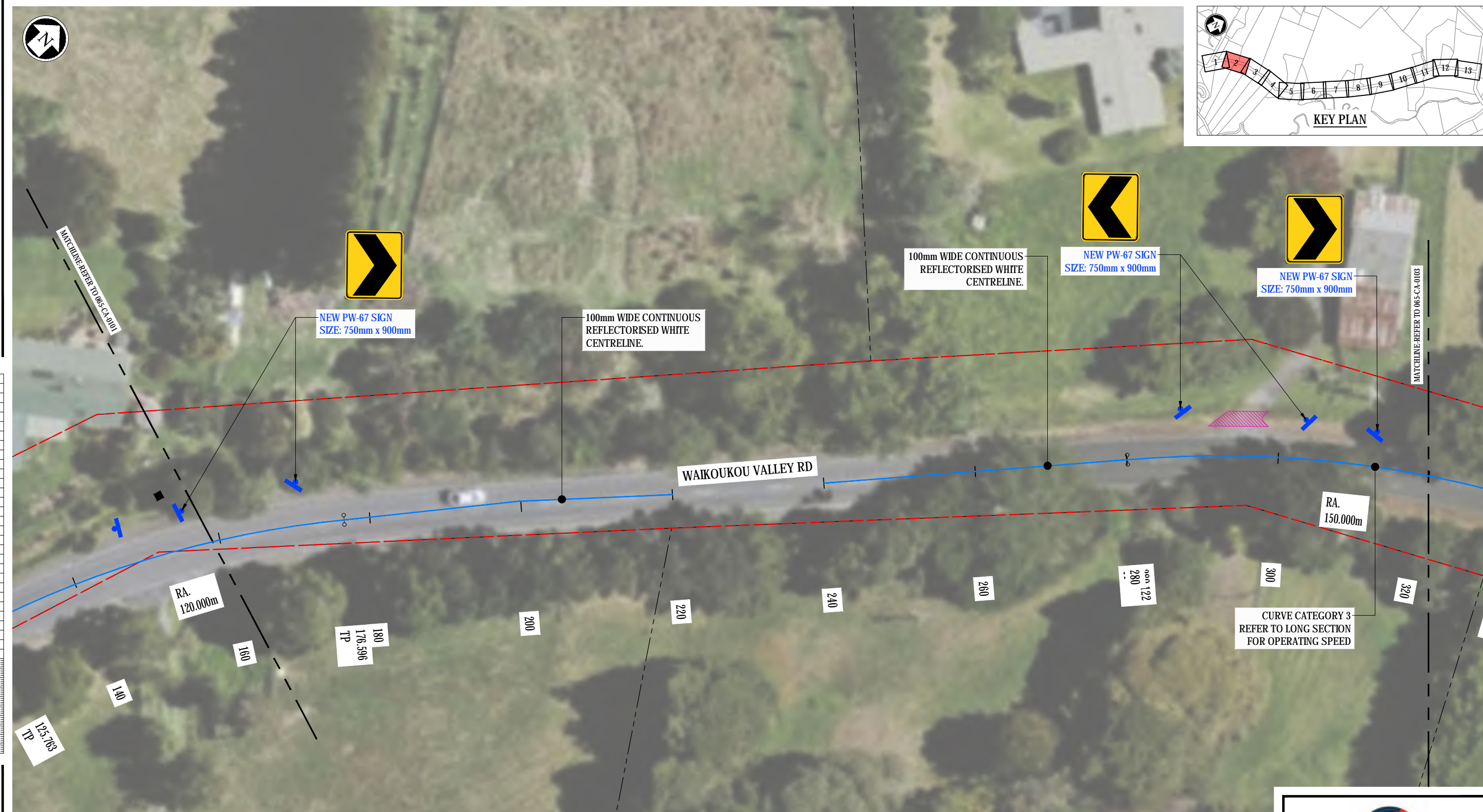

**LEGEND:**

	ROAD CORRIDOR BOUNDARY		PROPERTY LINE BOUNDARY		NEW LINE MARKING		BI-DIRECTIONAL WHITE RRRPM
	NEW / RELOCATED SIGN		MONO DIRECTIONAL RED RRRPM		EXISTING POWER POLE (PP)		EXISTING ACCESS/DRIVEWAY
	EXISTING SIGN TO BE RETAINED		EXISTING SIGN FACE (BLACK & WHITE)		NEW SIGN FACE (COLOURED)		
	EXISTING SIGN TO BE REMOVED						

**NOTES:**

- REFER TO 3810136-065-CA-0100 FOR GENERAL NOTES.
- EDGE MARKER POST TO BE INSTALLED ON BOTH SIDES OF THE ROAD. REFER TO LONG SECTIONS FOR SPACING AND GENERAL NOTE 4 IN CA-0100.



**AUCKLAND TRANSPORT RURAL DELINEATION PROGRAMME - NORTH CLUSTER A WAIKOUKOU VALLEY RD - SHEET 2 OF 13**

**FOR CONSULTATION**

Date Stamp: 23/01/2019

A1 Scales	1:250	A3 Scales	1:500
-----------	-------	-----------	-------

Drawing No. 3810136-065-CA-0102 Rev. A

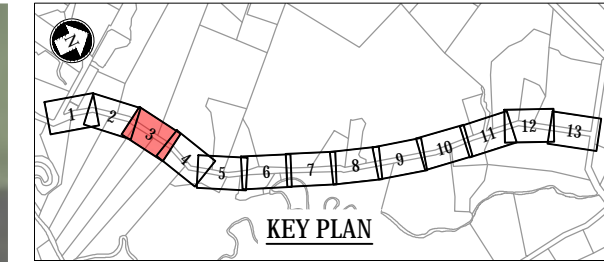

DO NOT SCALE - IF IN DOUBT, ASK  
200mm  
100  
001  
06  
08  
09  
05  
04  
02  
01  
ORIGINAL SIZE - A1



RA.  
150.000m

320

TP  
334.604

340

360

380

400

420

440

460

TP  
464.592

480

RA.  
200.000m

500

MATCHLINE REFER TO 065-CA-0100

**LEGEND:**

	ROAD CORRIDOR BOUNDARY		PROPERTY LINE BOUNDARY		BI-DIRECTIONAL WHITE RRPM
	NEW LINE MARKING		MONO DIRECTIONAL RED RRPM		EXISTING POWER POLE (PP)
	NEW / RELOCATED SIGN		EXISTING ACCESS/DRIVEWAY		EXISTING SIGN FACE (BLACK & WHITE)
	EXISTING SIGN TO BE RETAINED		NEW SIGN FACE (COLOURED)		
	EXISTING SIGN TO BE REMOVED				

**NOTES:**

- REFER TO 3810136-065-CA-0100 FOR GENERAL NOTES.
- EDGE MARKER POST TO BE INSTALLED ON BOTH SIDES OF THE ROAD. REFER TO LONG SECTIONS FOR SPACING AND GENERAL NOTE 4 IN CA-0100.



AUCKLAND TRANSPORT  
RURAL DELINEATION PROGRAMME  
- NORTH CLUSTER A  
WAIKOUKOU VALLEY RD  
- SHEET 3 OF 13

FOR CONSULTATION

Date Stamp: 23/01/2019

A1 Scales	1:250	A3 Scales	1:500
-----------	-------	-----------	-------

Drawing No. 3810136-065-CA-0103 Rev. A



**LEGEND:**

- ROAD CORRIDOR BOUNDARY
- PROPERTY LINE BOUNDARY
- NEW LINE MARKING
- NEW / RELOCATED SIGN
- EXISTING SIGN TO BE RETAINED
- EXISTING SIGN TO BE REMOVED
- BI-DIRECTIONAL WHITE RRPM
- MONO DIRECTIONAL RED RRPM
- EXISTING POWER POLE (PP)
- EXISTING ACCESS/DRIVEWAY
- EXISTING SIGN FACE (BLACK & WHITE)
- NEW SIGN FACE (COLOURED)

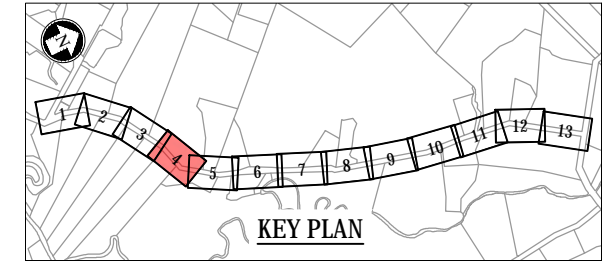

DO NOT SCALE - IF IN DOUBT, ASK

250mm

150

100

90

80

70

60

50

40

30

20

10

0

ORIGINAL SIZE - A1

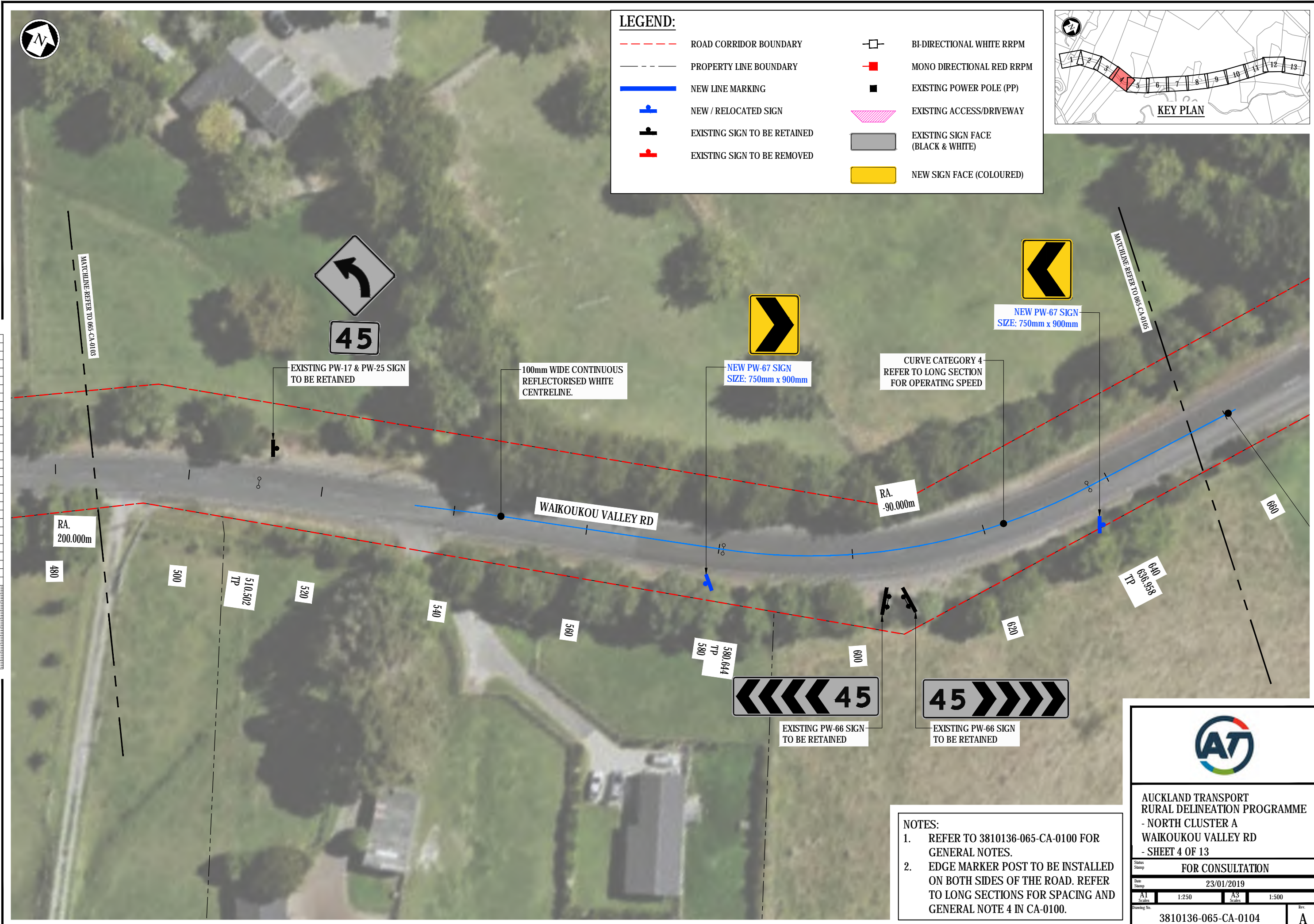

**NOTES:**

1. REFER TO 3810136-065-CA-0100 FOR GENERAL NOTES.
2. EDGE MARKER POST TO BE INSTALLED ON BOTH SIDES OF THE ROAD. REFER TO LONG SECTIONS FOR SPACING AND GENERAL NOTE 4 IN CA-0100.

**AUCKLAND TRANSPORT  
RURAL DELINEATION PROGRAMME  
- NORTH CLUSTER A  
WAIKOUKOU VALLEY RD  
- SHEET 4 OF 13**

FOR CONSULTATION	
Date Stamp: 23/01/2019	
A1 Scales: 1:250	A3 Scales: 1:500
Drawing No. 3810136-065-CA-0104	
Rev. <b>A</b>	

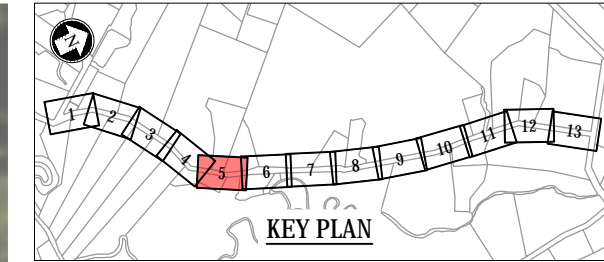

DO NOT SCALE - IF IN DOUBT, ASK  
200mm  
150  
100  
90  
80  
70  
60  
50  
40  
30  
20  
10  
0  
ORIGINAL SIZE A1



**LEGEND:**

	ROAD CORRIDOR BOUNDARY		PROPERTY LINE BOUNDARY		BI-DIRECTIONAL WHITE RRPM
	NEW LINE MARKING		MONO DIRECTIONAL RED RRPM		EXISTING POWER POLE (PP)
	NEW / RELOCATED SIGN		EXISTING ACCESS/DRIVEWAY		EXISTING SIGN FACE (BLACK & WHITE)
	EXISTING SIGN TO BE RETAINED		NEW SIGN FACE (COLOURED)		
	EXISTING SIGN TO BE REMOVED				

**NOTES:**

- REFER TO 3810136-065-CA-0100 FOR GENERAL NOTES.
- EDGE MARKER POST TO BE INSTALLED ON BOTH SIDES OF THE ROAD. REFER TO LONG SECTIONS FOR SPACING AND GENERAL NOTE 4 IN CA-0100.



AUCKLAND TRANSPORT  
RURAL DELINEATION PROGRAMME  
- NORTH CLUSTER A  
WAIKOUKOU VALLEY RD  
- SHEET 5 OF 13

FOR CONSULTATION

Date Stamp: 23/01/2019

A1 Scales	1:250	A3 Scales	1:500
-----------	-------	-----------	-------

Drawing No. 3810136-065-CA-0105 Rev. A



**LEGEND:**

- ROAD CORRIDOR BOUNDARY
- PROPERTY LINE BOUNDARY
- NEW LINE MARKING
- NEW / RELOCATED SIGN
- EXISTING SIGN TO BE RETAINED
- EXISTING SIGN TO BE REMOVED
- BI-DIRECTIONAL WHITE RRPM
- MONO DIRECTIONAL RED RRPM
- EXISTING POWER POLE (PP)
- EXISTING ACCESS/DRIVEWAY
- EXISTING SIGN FACE (BLACK & WHITE)
- NEW SIGN FACE (COLOURED)

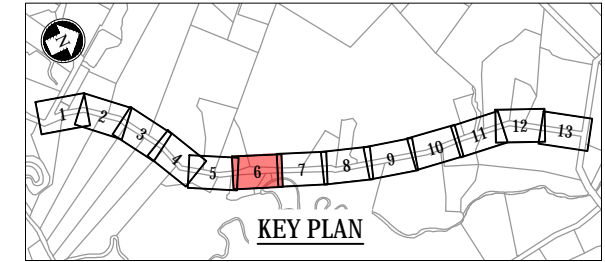

ORIGINAL SIZE - A1

DO NOT SCALE - IF IN DOUBT, ASK

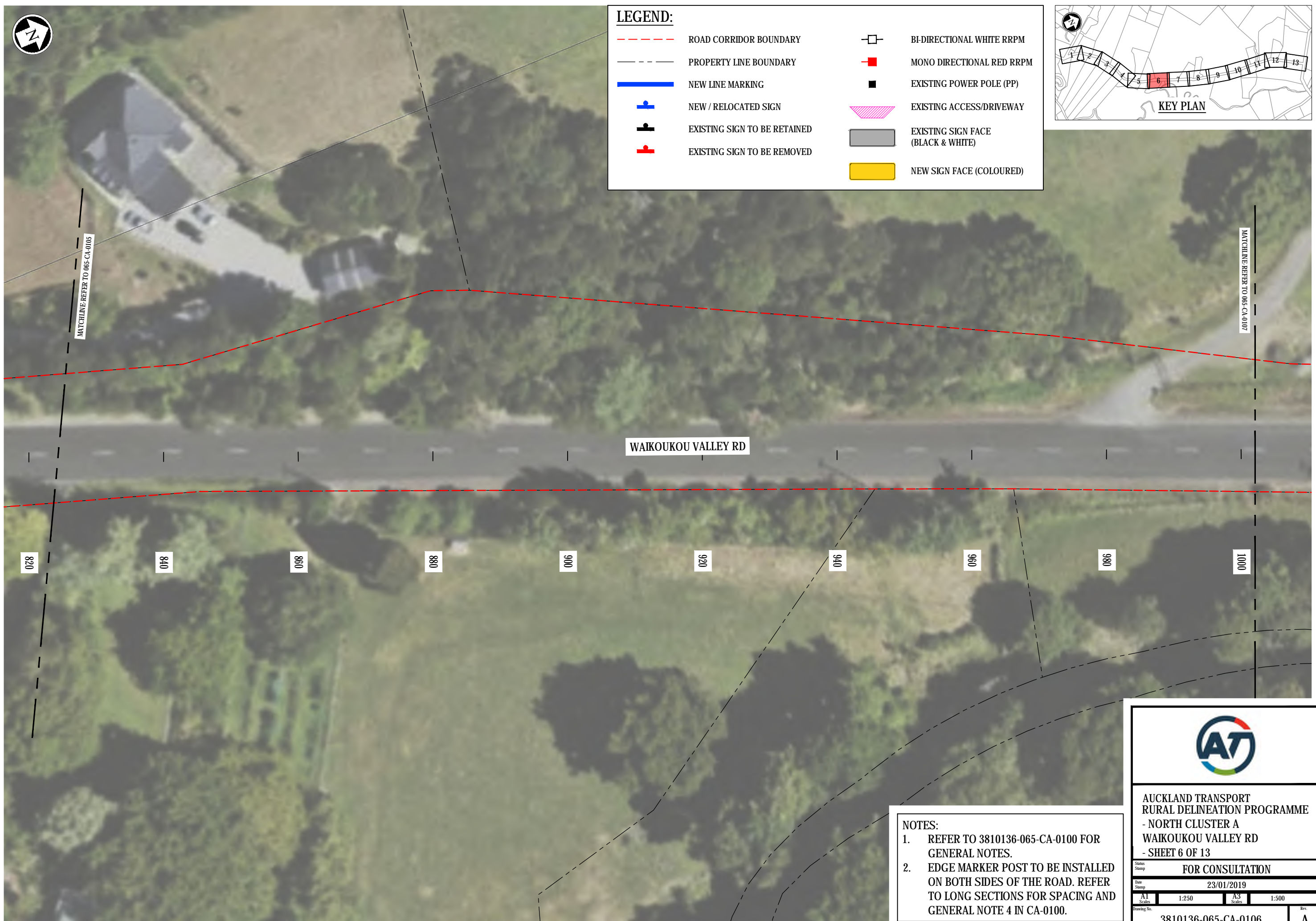

WAIKOUKOU VALLEY RD

**NOTES:**

1. REFER TO 3810136-065-CA-0100 FOR GENERAL NOTES.
2. EDGE MARKER POST TO BE INSTALLED ON BOTH SIDES OF THE ROAD. REFER TO LONG SECTIONS FOR SPACING AND GENERAL NOTE 4 IN CA-0100.



AUCKLAND TRANSPORT  
RURAL DELINEATION PROGRAMME  
- NORTH CLUSTER A  
WAIKOUKOU VALLEY RD  
- SHEET 6 OF 13

FOR CONSULTATION	
Date Stamp: 23/01/2019	
A1 Scales: 1:250	A3 Scales: 1:500
Drawing No. 3810136-065-CA-0106	
Rev. <b>A</b>	



**LEGEND:**

- ROAD CORRIDOR BOUNDARY
- PROPERTY LINE BOUNDARY
- NEW LINE MARKING
- NEW / RELOCATED SIGN
- EXISTING SIGN TO BE RETAINED
- EXISTING SIGN TO BE REMOVED
- BI-DIRECTIONAL WHITE RRPM
- MONO DIRECTIONAL RED RRPM
- EXISTING POWER POLE (PP)
- EXISTING ACCESS/DRIVEWAY
- EXISTING SIGN FACE (BLACK & WHITE)
- NEW SIGN FACE (COLOURED)

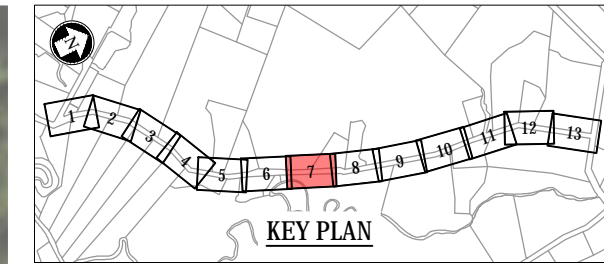

ORIGINAL SIZE A1

250mm

DO NOT SCALE - IF IN DOUBT, ASK

MATCHLINE: REFER TO 065-CA-0106

MATCHLINE: REFER TO 065-CA-0108

WAIKOUKOU VALLEY RD

RA. 500

1000

1020

1040

1060

1080

1100

1120

1140

1160

1176.017 TP

1180

**NOTES:**

1. REFER TO 3810136-065-CA-0100 FOR GENERAL NOTES.
2. EDGE MARKER POST TO BE INSTALLED ON BOTH SIDES OF THE ROAD. REFER TO LONG SECTIONS FOR SPACING AND GENERAL NOTE 4 IN CA-0100.



AUCKLAND TRANSPORT  
RURAL DELINEATION PROGRAMME  
- NORTH CLUSTER A  
WAIKOUKOU VALLEY RD  
- SHEET 7 OF 13

FOR CONSULTATION

Date Stamp: 23/01/2019

A1 Scales: 1:250	A3 Scales: 1:500
------------------	------------------

Drawing No. 3810136-065-CA-0107	Rev. A
---------------------------------	--------

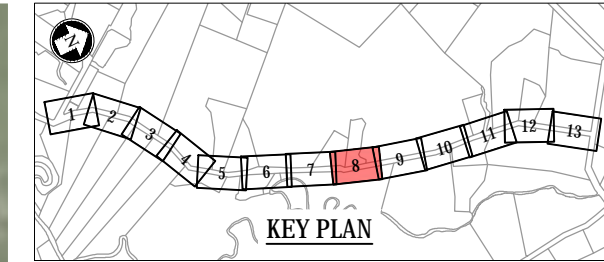

DO NOT SCALE - IF IN DOUBT, ASK  
250mm  
100  
90  
80  
70  
60  
50  
40  
30  
20  
10  
0  
ORIGINAL SIZE - A1



**LEGEND:**

	ROAD CORRIDOR BOUNDARY		BI-DIRECTIONAL WHITE RRPM
	PROPERTY LINE BOUNDARY		MONO DIRECTIONAL RED RRPM
	NEW LINE MARKING		EXISTING POWER POLE (PP)
	NEW / RELOCATED SIGN		EXISTING ACCESS/DRIVEWAY
	EXISTING SIGN TO BE RETAINED		EXISTING SIGN FACE (BLACK & WHITE)
	EXISTING SIGN TO BE REMOVED		NEW SIGN FACE (COLOURED)

**NOTES:**

- REFER TO 3810136-065-CA-0100 FOR GENERAL NOTES.
- EDGE MARKER POST TO BE INSTALLED ON BOTH SIDES OF THE ROAD. REFER TO LONG SECTIONS FOR SPACING AND GENERAL NOTE 4 IN CA-0100.



AUCKLAND TRANSPORT  
RURAL DELINEATION PROGRAMME  
- NORTH CLUSTER A  
WAIKOUKOU VALLEY RD  
- SHEET 8 OF 13

FOR CONSULTATION			
Date Stamp	23/01/2019		
A1 Scales	1:250	A3 Scales	1:500
Drawing No.	3810136-065-CA-0108		Rev. A

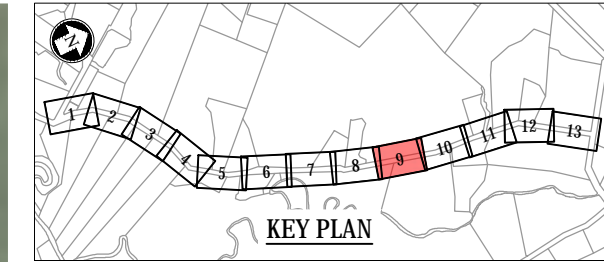

ORIGINAL SIZE - A1  
250mm  
150  
100  
90  
80  
70  
60  
50  
40  
30  
20  
10  
0



**LEGEND:**

	ROAD CORRIDOR BOUNDARY		BI-DIRECTIONAL WHITE RRPM
	PROPERTY LINE BOUNDARY		MONO DIRECTIONAL RED RRPM
	NEW LINE MARKING		EXISTING POWER POLE (PP)
	NEW / RELOCATED SIGN		EXISTING ACCESS/DRIVEWAY
	EXISTING SIGN TO BE RETAINED		EXISTING SIGN FACE (BLACK & WHITE)
	EXISTING SIGN TO BE REMOVED		NEW SIGN FACE (COLOURED)

**NOTES:**

- REFER TO 3810136-065-CA-0100 FOR GENERAL NOTES.
- EDGE MARKER POST TO BE INSTALLED ON BOTH SIDES OF THE ROAD. REFER TO LONG SECTIONS FOR SPACING AND GENERAL NOTE 4 IN CA-0100.



AUCKLAND TRANSPORT  
RURAL DELINEATION PROGRAMME  
- NORTH CLUSTER A  
WAIKOUKOU VALLEY RD  
- SHEET 9 OF 13

Stamp: FOR CONSULTATION

Date Stamp: 23/01/2019

A1 Scales	1:250	A3 Scales	1:500
-----------	-------	-----------	-------

Drawing No. 3810136-065-CA-0109 Rev. A



**LEGEND:**

- - - ROAD CORRIDOR BOUNDARY
- PROPERTY LINE BOUNDARY
- NEW LINE MARKING
- + NEW / RELOCATED SIGN
- + EXISTING SIGN TO BE RETAINED
- + EXISTING SIGN TO BE REMOVED
- BI-DIRECTIONAL WHITE RRPM
- MONO DIRECTIONAL RED RRPM
- EXISTING POWER POLE (PP)
- EXISTING ACCESS/DRIVEWAY
- EXISTING SIGN FACE (BLACK & WHITE)
- NEW SIGN FACE (COLOURED)

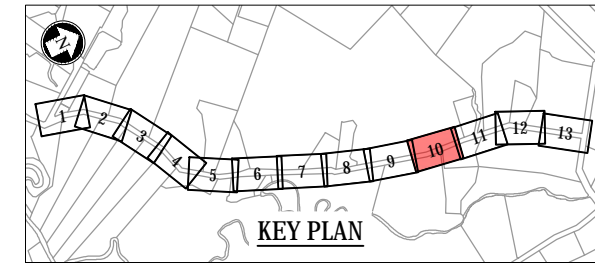

ORIGINAL SIZE - A1

DO NOT SCALE - IF IN DOUBT, ASK



**NOTES:**

1. REFER TO 3810136-065-CA-0100 FOR GENERAL NOTES.
2. EDGE MARKER POST TO BE INSTALLED ON BOTH SIDES OF THE ROAD. REFER TO LONG SECTIONS FOR SPACING AND GENERAL NOTE 4 IN CA-0100.



AUCKLAND TRANSPORT  
RURAL DELINEATION PROGRAMME  
- NORTH CLUSTER A  
WAIKOUKOU VALLEY RD  
- SHEET 10 OF 13

FOR CONSULTATION			
Date Stamp: 23/01/2019			
A1 Scales	1:250	A3 Scales	1:500
Drawing No. 3810136-065-CA-0110			Rev. A

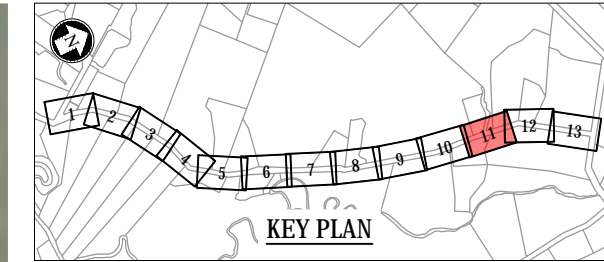

DO NOT SCALE - IF IN DOUBT, ASK  
200mm  
150  
100  
90  
80  
70  
60  
50  
40  
30  
20  
10  
0  
ORIGINAL SIZE A1

MATCHLINE-REFER TO 065-CA-0110

MATCHLINE-REFER TO 065-CA-0112



NEW PW-17 & PW-25 SIGN  
SIZE: 750mm x 750mm  
SIZE: 750mm x 500mm

100mm WIDE CONTINUOUS  
REFLECTORISED WHITE  
CENTRELINE.

WAIKOUKOU VALLEY RD

RA.  
2000.000m

1720

TP  
1731.335

1740

1760

1780

TP  
1786.792

1800

1820

1840

1860

1880

1900

TP

**LEGEND:**

	ROAD CORRIDOR BOUNDARY		PROPERTY LINE BOUNDARY		NEW LINE MARKING		NEW / RELOCATED SIGN		EXISTING SIGN TO BE RETAINED		EXISTING SIGN TO BE REMOVED		BI-DIRECTIONAL WHITE RRPM		MONO DIRECTIONAL RED RRPM		EXISTING POWER POLE (PP)		EXISTING ACCESS/DRIVEWAY		EXISTING SIGN FACE (BLACK & WHITE)		NEW SIGN FACE (COLOURED)
--	------------------------	--	------------------------	--	------------------	--	----------------------	--	------------------------------	--	-----------------------------	--	---------------------------	--	---------------------------	--	--------------------------	--	--------------------------	--	------------------------------------	--	--------------------------

**NOTES:**

- REFER TO 3810136-065-CA-0100 FOR GENERAL NOTES.
- EDGE MARKER POST TO BE INSTALLED ON BOTH SIDES OF THE ROAD. REFER TO LONG SECTIONS FOR SPACING AND GENERAL NOTE 4 IN CA-0100.



AUCKLAND TRANSPORT  
RURAL DELINEATION PROGRAMME  
- NORTH CLUSTER A  
WAIKOUKOU VALLEY RD  
- SHEET 11 OF 13

Stamp: FOR CONSULTATION

Date Stamp: 23/01/2019

A1 Scales: 1:250 A3 Scales: 1:500

Drawing No. 3810136-065-CA-0111 Rev. A

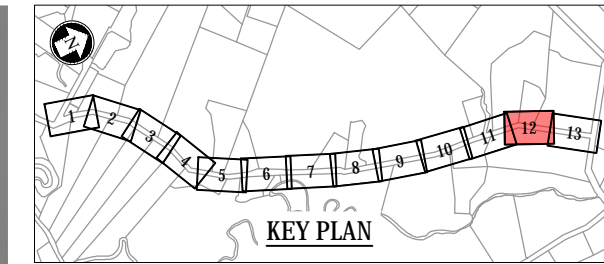

ORIGINAL SIZE - A1  
DO NOT SCALE - IF IN DOUBT, ASK



NEW PW-66 SIGN  
SIZE: 2400mm x 600mm

CURVE CATEGORY 4  
REFER TO LONG SECTION  
FOR OPERATING SPEED

100mm WIDE CONTINUOUS  
REFLECTORISED WHITE  
CENTRELINE.



NEW PW-17 & PW-25 SIGN  
SIZE: 750mm x 750mm  
SIZE: 750mm x 500mm

WAIKOUKOU VALLEY RD



NEW PW-66 SIGN  
SIZE: 2400mm x 600mm  
(TREES SHOULD BE TRIMMED)

RA.  
100.000m

1880  
1900  
1920  
1940  
1955.251 TP  
1960  
1980  
2000  
2020  
2040  
2060  
2080

EXISTING PP

**LEGEND:**

	ROAD CORRIDOR BOUNDARY		BI-DIRECTIONAL WHITE RRPM
	PROPERTY LINE BOUNDARY		MONO DIRECTIONAL RED RRPM
	NEW LINE MARKING		EXISTING POWER POLE (PP)
	NEW / RELOCATED SIGN		EXISTING ACCESS/DRIVEWAY
	EXISTING SIGN TO BE RETAINED		EXISTING SIGN FACE (BLACK & WHITE)
	EXISTING SIGN TO BE REMOVED		NEW SIGN FACE (COLOURED)

**NOTES:**

- REFER TO 3810136-065-CA-0100 FOR GENERAL NOTES.
- EDGE MARKER POST TO BE INSTALLED ON BOTH SIDES OF THE ROAD. REFER TO LONG SECTIONS FOR SPACING AND GENERAL NOTE 4 IN CA-0100.



AUCKLAND TRANSPORT  
RURAL DELINEATION PROGRAMME  
- NORTH CLUSTER A  
WAIKOUKOU VALLEY RD  
- SHEET 12 OF 13

FOR CONSULTATION			
Date Stamp	23/01/2019		
A1 Scales	1:250	A3 Scales	1:500
Drawing No.	3810136-065-CA-0112		Rev. A

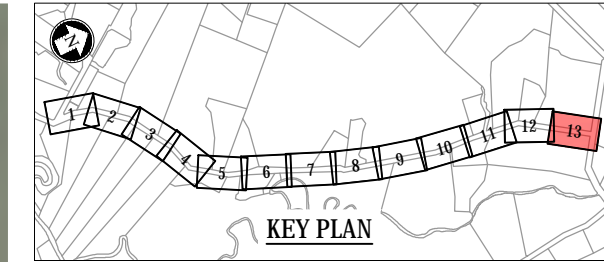

DO NOT SCALE - IF IN DOUBT, ASK  
220mm  
180  
140  
100  
60  
20  
0  
ORIGINAL SIZE - A1

MATCHLINE REFER TO 381-0112

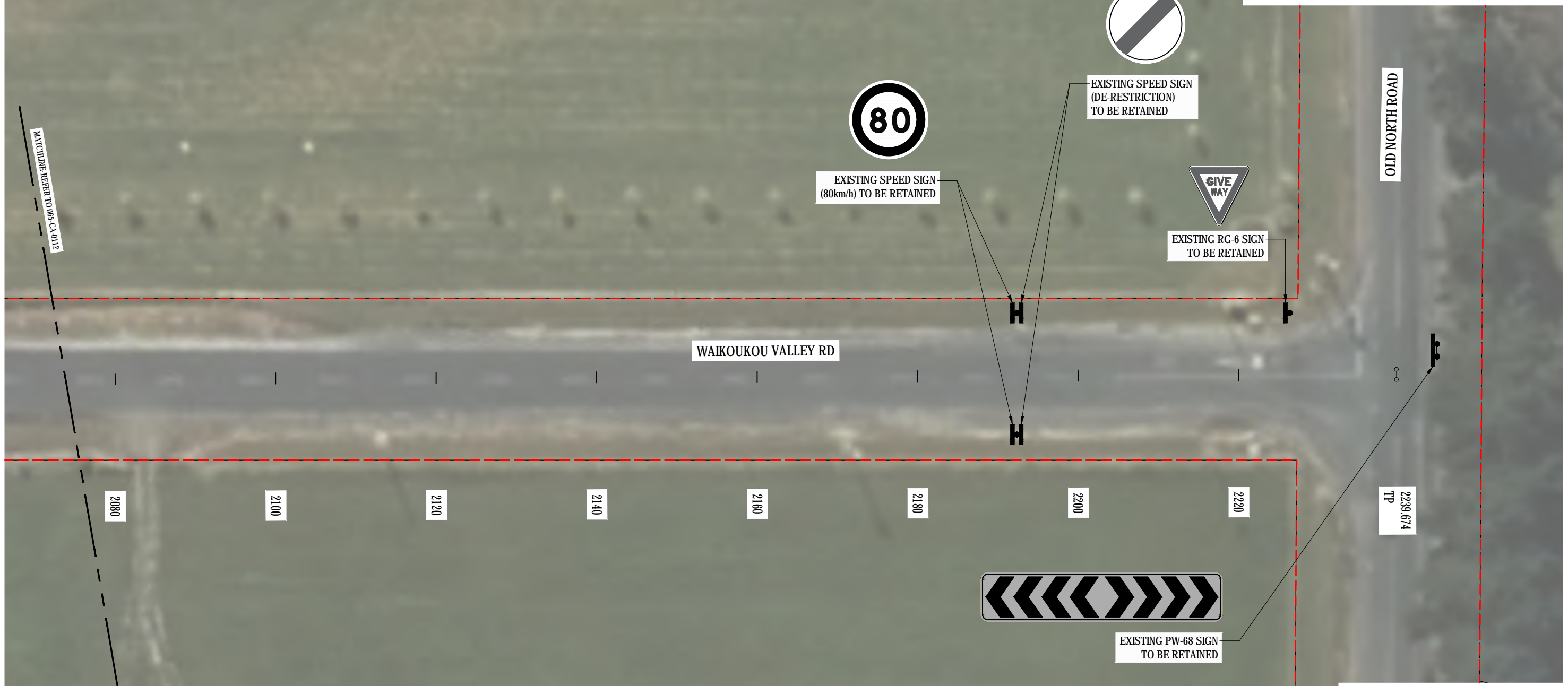

**LEGEND:**

	ROAD CORRIDOR BOUNDARY		BI-DIRECTIONAL WHITE RRRPM
	PROPERTY LINE BOUNDARY		MONO DIRECTIONAL RED RRRPM
	NEW LINE MARKING		EXISTING POWER POLE (PP)
	NEW / RELOCATED SIGN		EXISTING ACCESS/DRIVEWAY
	EXISTING SIGN TO BE RETAINED		EXISTING SIGN FACE (BLACK & WHITE)
	EXISTING SIGN TO BE REMOVED		NEW SIGN FACE (COLOURED)

**NOTES:**

- REFER TO 3810136-065-CA-0100 FOR GENERAL NOTES.
- EDGE MARKER POST TO BE INSTALLED ON BOTH SIDES OF THE ROAD. REFER TO LONG SECTIONS FOR SPACING AND GENERAL NOTE 4 IN CA-0100.



AUCKLAND TRANSPORT  
RURAL DELINEATION PROGRAMME  
- NORTH CLUSTER A  
WAIKOUKOU VALLEY RD  
- SHEET 13 OF 13

FOR CONSULTATION

Date Stamp: 23/01/2019

A1 Scales	1:250	A3 Scales	1:500
-----------	-------	-----------	-------

Drawing No. 3810136-065-CA-0113 Rev. A