

ORIGINAL SIZE - A1

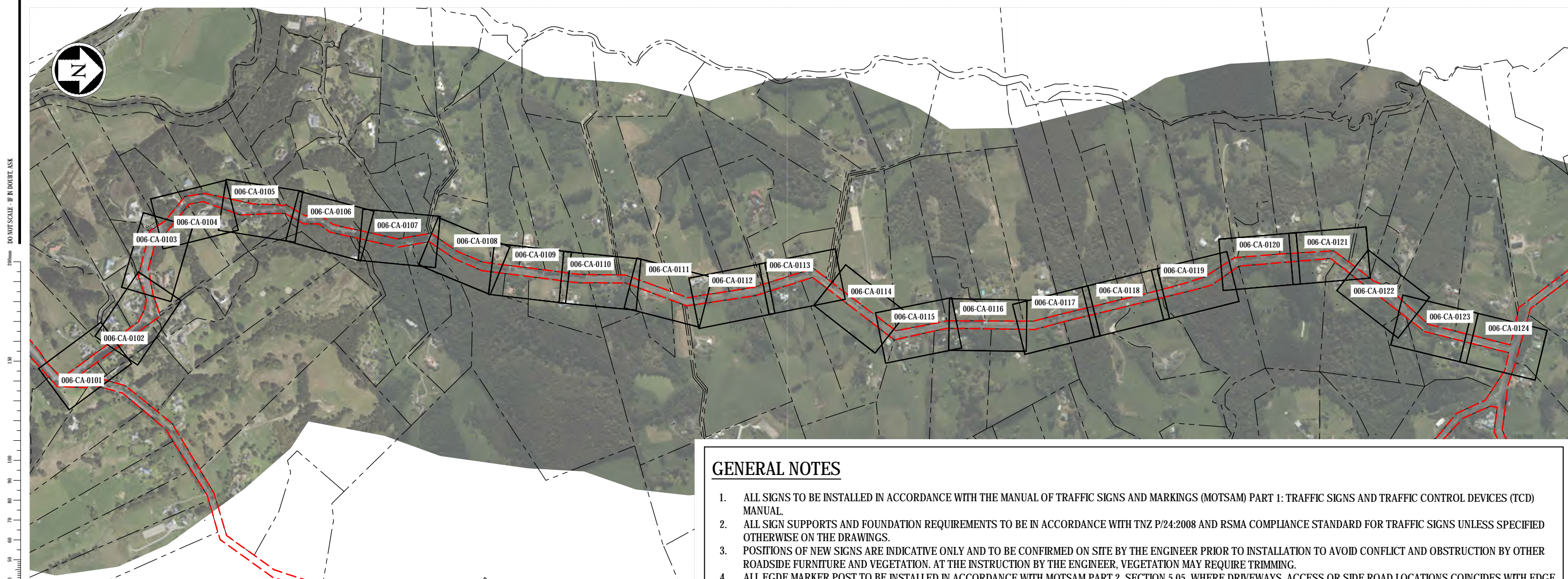

GENERAL NOTES

1. ALL SIGNS TO BE INSTALLED IN ACCORDANCE WITH THE MANUAL OF TRAFFIC SIGNS AND MARKINGS (MOTSAM) PART 1: TRAFFIC SIGNS AND TRAFFIC CONTROL DEVICES (TCD) MANUAL.
2. ALL SIGN SUPPORTS AND FOUNDATION REQUIREMENTS TO BE IN ACCORDANCE WITH TNZ P/24:2008 AND RSMA COMPLIANCE STANDARD FOR TRAFFIC SIGNS UNLESS SPECIFIED OTHERWISE ON THE DRAWINGS.
3. POSITIONS OF NEW SIGNS ARE INDICATIVE ONLY AND TO BE CONFIRMED ON SITE BY THE ENGINEER PRIOR TO INSTALLATION TO AVOID CONFLICT AND OBSTRUCTION BY OTHER ROADSIDE FURNITURE AND VEGETATION. AT THE INSTRUCTION BY THE ENGINEER, VEGETATION MAY REQUIRE TRIMMING.
4. ALL EDGE MARKER POST TO BE INSTALLED IN ACCORDANCE WITH MOTSAM PART 2, SECTION 5.05. WHERE DRIVEWAYS, ACCESS OR SIDE ROAD LOCATIONS COINCIDES WITH EDGE MARKER POST PLACEMENT, INSTALL EDGE MARKER ON EITHER SIDE OF THESE DRIVEWAYS, ACCESSES AND SIDE ROADS. AT THE INSTRUCTION OF THE ENGINEER.
5. WHITE BI-DIRECTIONAL RRPMS TO BE INSTALLED ON CENTRE LINE AT 20m SPACING AS PER MOTSAM PART 2, SECTION 4.06.06.
6. RED MONO-DIRECTIONAL RRPMS TO BE INSTALLED ON THE OUTSIDE OF THE BEND AT 20m SPACING AS PER MOTSAM PART 2, SECTION 4.06.06.
7. RED MONO-DIRECTIONAL RRPMS TO COMMENCE AND TERMINATE AT THE TANGENT OF THE CURVE.
8. THE PROPOSED RRPMS SHOWN ON THE DRAWING ARE INDICATIVE ONLY AND SHALL COMPLY WITH NZTA P1/14 AND NZTA M/12 STANDARD SPECIFICATIONS.
9. ALL NEW MARKINGS ARE TO BE INSTALLED AS PER MOTSAM PART 2: MARKINGS. NEW MARKING TO TIE INTO EXISTING MARKINGS.
10. BLACKING OUT OF REDUNDANT ROAD MARKINGS ARE NOT PERMITTED.

TAYLOR ROAD

ONRC	PRIMARY COLLECTOR
AADT	1179 VPD
LENGTH	4.14 km
WIDTH	6.6m TO 7.5m
BUS ROUTE	NO
OVER DIMENSION ROUTE	NO
LIGHTING	NO

LEGEND:

	ROAD CORRIDOR BOUNDARY		BI-DIRECTIONAL WHITE RRPMS
	PROPERTY LINE BOUNDARY		MONO DIRECTIONAL RED RRPMS
	NEW LINE MARKING		EXISTING POWER POLE (PP)
	NEW / RELOCATED SIGN		EXISTING ACCESS/DRIVEWAY
	EXISTING SIGN TO BE RETAINED		EXISTING SIGN FACE (BLACK & WHITE)
	EXISTING SIGN TO BE REMOVED		NEW SIGN FACE (COLOURED)



AUCKLAND TRANSPORT
RURAL DELINEATION PROGRAMME -
NORTH CLUSTER A
TAYLOR ROAD - SHEET LAYOUT PLAN

FOR CONSULTATION			
Date Stamp: 23/01/2019			
A1 Scales	NTS	A3 Scales	NTS
Drawing No. 3810136-006-CA-0100			Rev. A

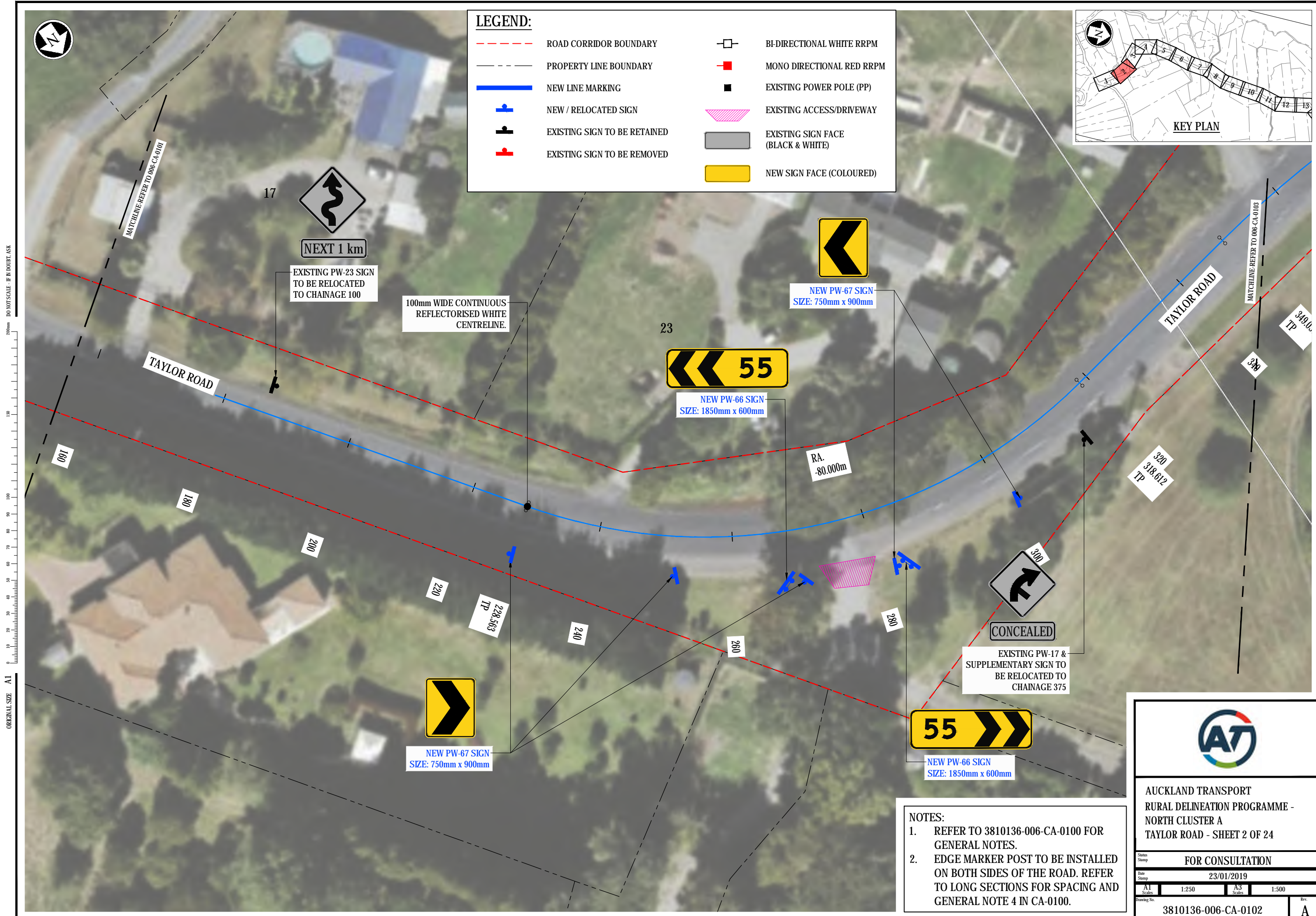

LEGEND:

	ROAD CORRIDOR BOUNDARY		BI-DIRECTIONAL WHITE RRPM
	PROPERTY LINE BOUNDARY		MONO DIRECTIONAL RED RRPM
	NEW LINE MARKING		EXISTING POWER POLE (PP)
	NEW / RELOCATED SIGN		EXISTING ACCESS/DRIVEWAY
	EXISTING SIGN TO BE RETAINED		EXISTING SIGN FACE (BLACK & WHITE)
	EXISTING SIGN TO BE REMOVED		NEW SIGN FACE (COLOURED)

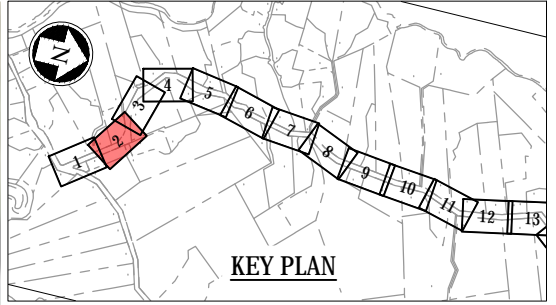

ORIGINAL SIZE A1
 DO NOT SCALE - IF IN DOUBT, ASK
 250mm
 150
 100
 90
 80
 70
 60
 50
 40
 30
 20
 10
 0

NOTES:

- REFER TO 3810136-006-CA-0100 FOR GENERAL NOTES.
- EDGE MARKER POST TO BE INSTALLED ON BOTH SIDES OF THE ROAD. REFER TO LONG SECTIONS FOR SPACING AND GENERAL NOTE 4 IN CA-0100.



AUCKLAND TRANSPORT
 RURAL DELINEATION PROGRAMME -
 NORTH CLUSTER A
 TAYLOR ROAD - SHEET 2 OF 24

FOR CONSULTATION

Date Stamp: 23/01/2019

A1 Scales: 1:250	A3 Scales: 1:500
------------------	------------------

Drawing No. 3810136-006-CA-0102 Rev. A

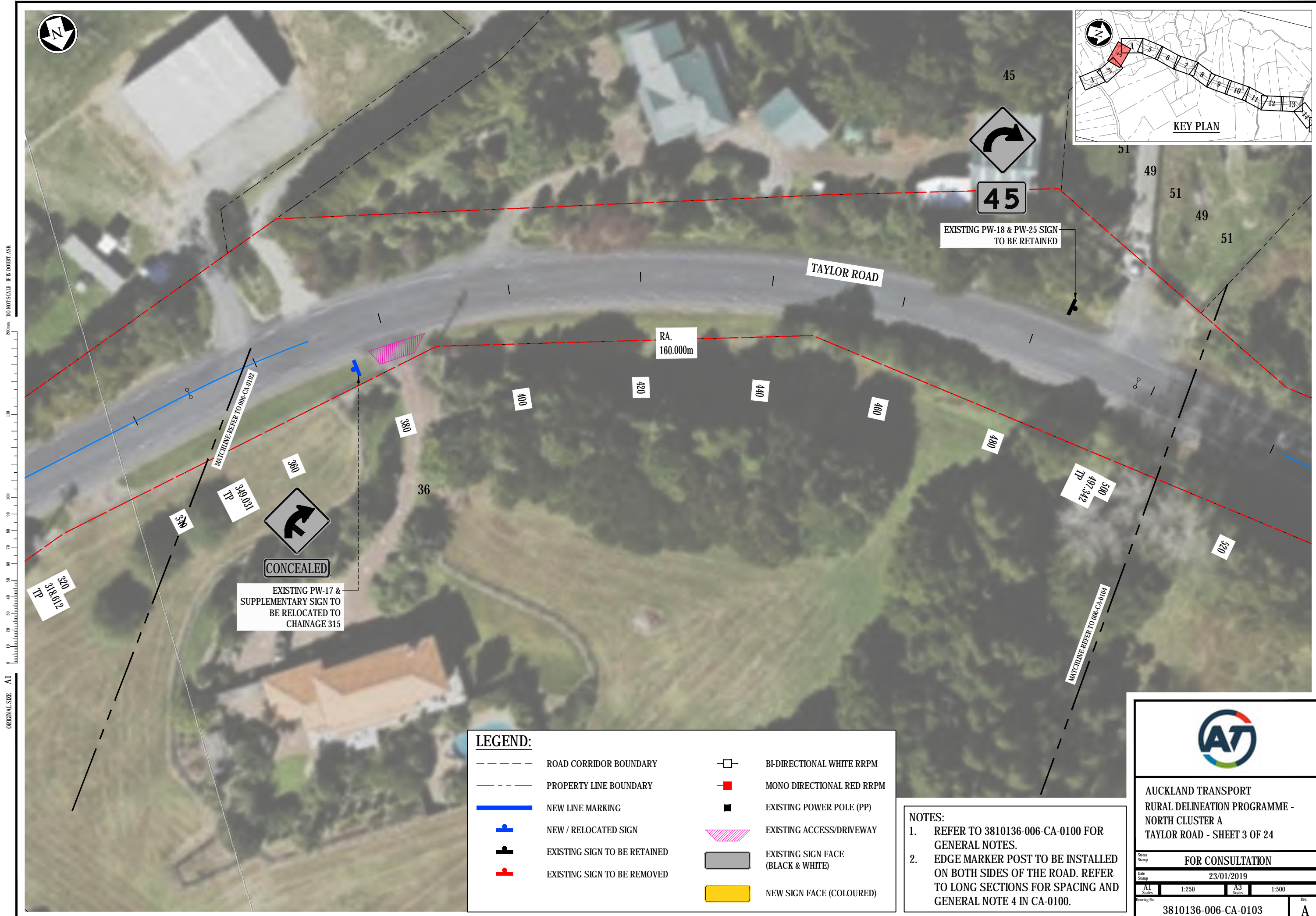

DO NOT SCALE - IF IN DOUBT, ASK

200mm

150

100

90

80

70

60

50

40

30

20

10

0

ORIGINAL SIZE - A1

LEGEND:	
	ROAD CORRIDOR BOUNDARY
	PROPERTY LINE BOUNDARY
	NEW LINE MARKING
	NEW / RELOCATED SIGN
	EXISTING SIGN TO BE RETAINED
	EXISTING SIGN TO BE REMOVED
	BI-DIRECTIONAL WHITE RRPM
	MONO DIRECTIONAL RED RRPM
	EXISTING POWER POLE (PP)
	EXISTING ACCESS/DRIVEWAY
	EXISTING SIGN FACE (BLACK & WHITE)
	NEW SIGN FACE (COLOURED)

NOTES:

- REFER TO 3810136-006-CA-0100 FOR GENERAL NOTES.
- EDGE MARKER POST TO BE INSTALLED ON BOTH SIDES OF THE ROAD. REFER TO LONG SECTIONS FOR SPACING AND GENERAL NOTE 4 IN CA-0100.



AUCKLAND TRANSPORT
RURAL DELINEATION PROGRAMME -
NORTH CLUSTER A
TAYLOR ROAD - SHEET 3 OF 24

FOR CONSULTATION

Date Stamp: 23/01/2019

A1 Scales	1:250	A3 Scales	1:500
-----------	-------	-----------	-------

Drawing No. 3810136-006-CA-0103 Rev. A

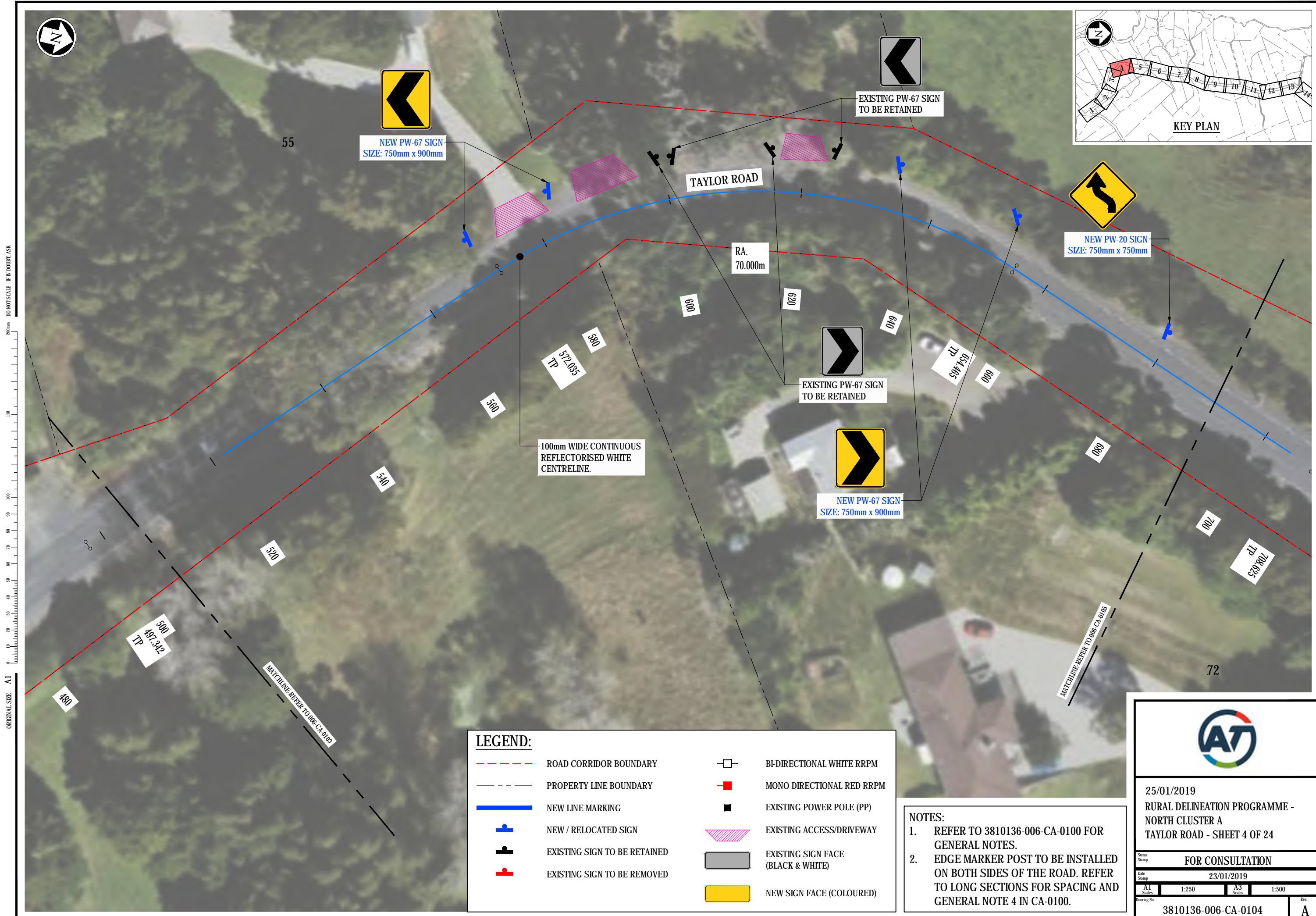

ORIGINAL SIZE A1
DO NOT SCALE - IF IN DOUBT, ASK

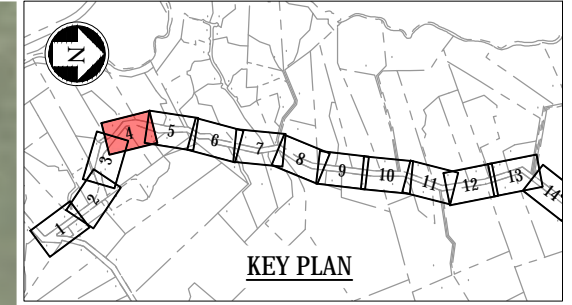

LEGEND:

	ROAD CORRIDOR BOUNDARY		BI-DIRECTIONAL WHITE RRRPM
	PROPERTY LINE BOUNDARY		MONO DIRECTIONAL RED RRRPM
	NEW LINE MARKING		EXISTING POWER POLE (PP)
	NEW / RELOCATED SIGN		EXISTING ACCESS/DRIVEWAY
	EXISTING SIGN TO BE RETAINED		EXISTING SIGN FACE (BLACK & WHITE)
	EXISTING SIGN TO BE REMOVED		NEW SIGN FACE (COLOURED)

NOTES:

- REFER TO 3810136-006-CA-0100 FOR GENERAL NOTES.
- EDGE MARKER POST TO BE INSTALLED ON BOTH SIDES OF THE ROAD. REFER TO LONG SECTIONS FOR SPACING AND GENERAL NOTE 4 IN CA-0100.

25/01/2019
 RURAL DELINEATION PROGRAMME -
 NORTH CLUSTER A
 TAYLOR ROAD - SHEET 4 OF 24

FOR CONSULTATION

Date Stamp	23/01/2019	
A1 Scales	1:250	A3 Scales 1:500
Drawing No.	3810136-006-CA-0104	
Rev.	A	

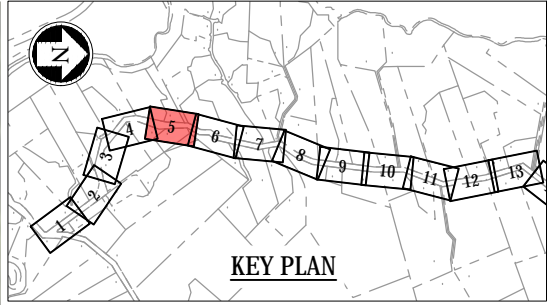
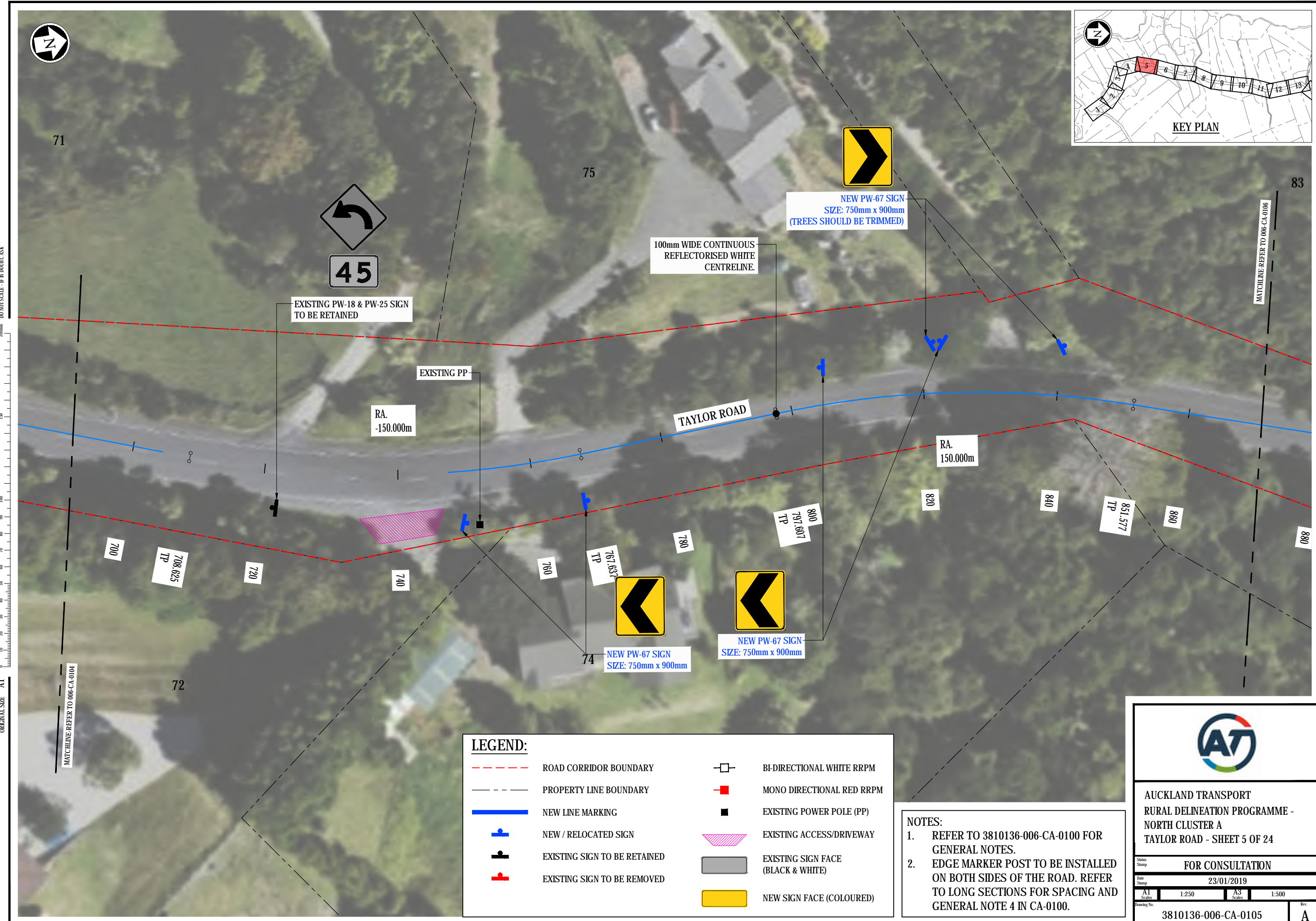

ORIGINAL SIZE A1
DO NOT SCALE - IF IN DOUBT, ASK

LEGEND:	
	ROAD CORRIDOR BOUNDARY
	PROPERTY LINE BOUNDARY
	NEW LINE MARKING
	NEW / RELOCATED SIGN
	EXISTING SIGN TO BE RETAINED
	EXISTING SIGN TO BE REMOVED
	BI-DIRECTIONAL WHITE RRPM
	MONO DIRECTIONAL RED RRPM
	EXISTING POWER POLE (PP)
	EXISTING ACCESS/DRIVEWAY
	EXISTING SIGN FACE (BLACK & WHITE)
	NEW SIGN FACE (COLOURED)

NOTES:

- REFER TO 3810136-006-CA-0100 FOR GENERAL NOTES.
- EDGE MARKER POST TO BE INSTALLED ON BOTH SIDES OF THE ROAD. REFER TO LONG SECTIONS FOR SPACING AND GENERAL NOTE 4 IN CA-0100.



AUCKLAND TRANSPORT
RURAL DELINEATION PROGRAMME -
NORTH CLUSTER A
TAYLOR ROAD - SHEET 5 OF 24

FOR CONSULTATION

Date Stamp: 23/01/2019

A1 Scales	1:250	A3 Scales	1:500
-----------	-------	-----------	-------

Drawing No. 3810136-006-CA-0105 Rev. A

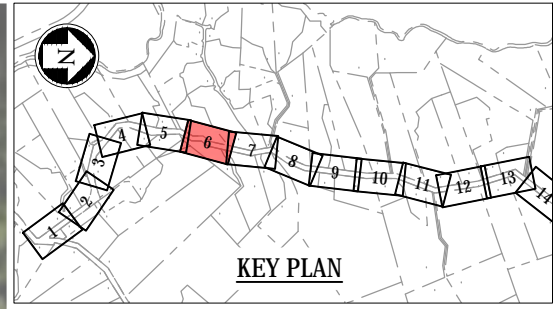

DO NOT SCALE - IF IN DOUBT, ASK
250mm
150
100
90
80
70
60
50
40
30
20
10
0
ORIGINAL SIZE A1

83

MATCHLINE: REFER TO 006-CA-0105

MATCHLINE: REFER TO 006-CA-0107



EXISTING PW-43 SIGN TO BE RETAINED



NEW PW-20 SIGN
SIZE: 750mm x 750mm
(TREES SHOULD BE TRIMMED)

RA.
200.000m

RA.
-199.998m

TAYLOR ROAD

RA.
200.000m

880

900

920

940

954.290
TP

960

971.140
TP

980

1000

1015.081
TP

1020

1030.395
TP

1040

LEGEND:

	ROAD CORRIDOR BOUNDARY		BI-DIRECTIONAL WHITE RRPM
	PROPERTY LINE BOUNDARY		MONO DIRECTIONAL RED RRPM
	NEW LINE MARKING		EXISTING POWER POLE (PP)
	NEW / RELOCATED SIGN		EXISTING ACCESS/DRIVEWAY
	EXISTING SIGN TO BE RETAINED		EXISTING SIGN FACE (BLACK & WHITE)
	EXISTING SIGN TO BE REMOVED		NEW SIGN FACE (COLOURED)

NOTES:

- REFER TO 3810136-006-CA-0100 FOR GENERAL NOTES.
- EDGE MARKER POST TO BE INSTALLED ON BOTH SIDES OF THE ROAD. REFER TO LONG SECTIONS FOR SPACING AND GENERAL NOTE 4 IN CA-0100.



AUCKLAND TRANSPORT
RURAL DELINEATION PROGRAMME -
NORTH CLUSTER A
TAYLOR ROAD - SHEET 6 OF 24

FOR CONSULTATION

Date Stamp 23/01/2019

A1 Scales 1:250 A3 Scales 1:500

Drawing No. 3810136-006-CA-0106 Rev. A



LEGEND:

	ROAD CORRIDOR BOUNDARY		BI-DIRECTIONAL WHITE RRPM
	PROPERTY LINE BOUNDARY		MONO DIRECTIONAL RED RRPM
	NEW LINE MARKING		EXISTING POWER POLE (PP)
	NEW / RELOCATED SIGN		EXISTING ACCESS/DRIVEWAY
	EXISTING SIGN TO BE RETAINED		EXISTING SIGN FACE (BLACK & WHITE)
	EXISTING SIGN TO BE REMOVED		NEW SIGN FACE (COLOURED)

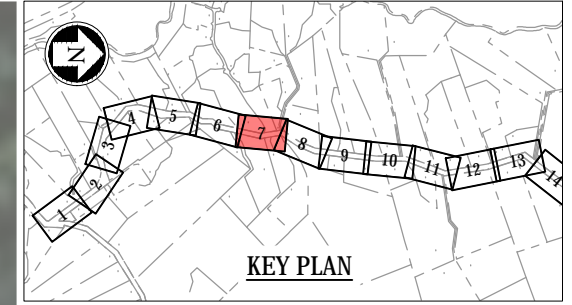

ORIGINAL SIZE A1

DO NOT SCALE - IF IN DOUBT, ASK

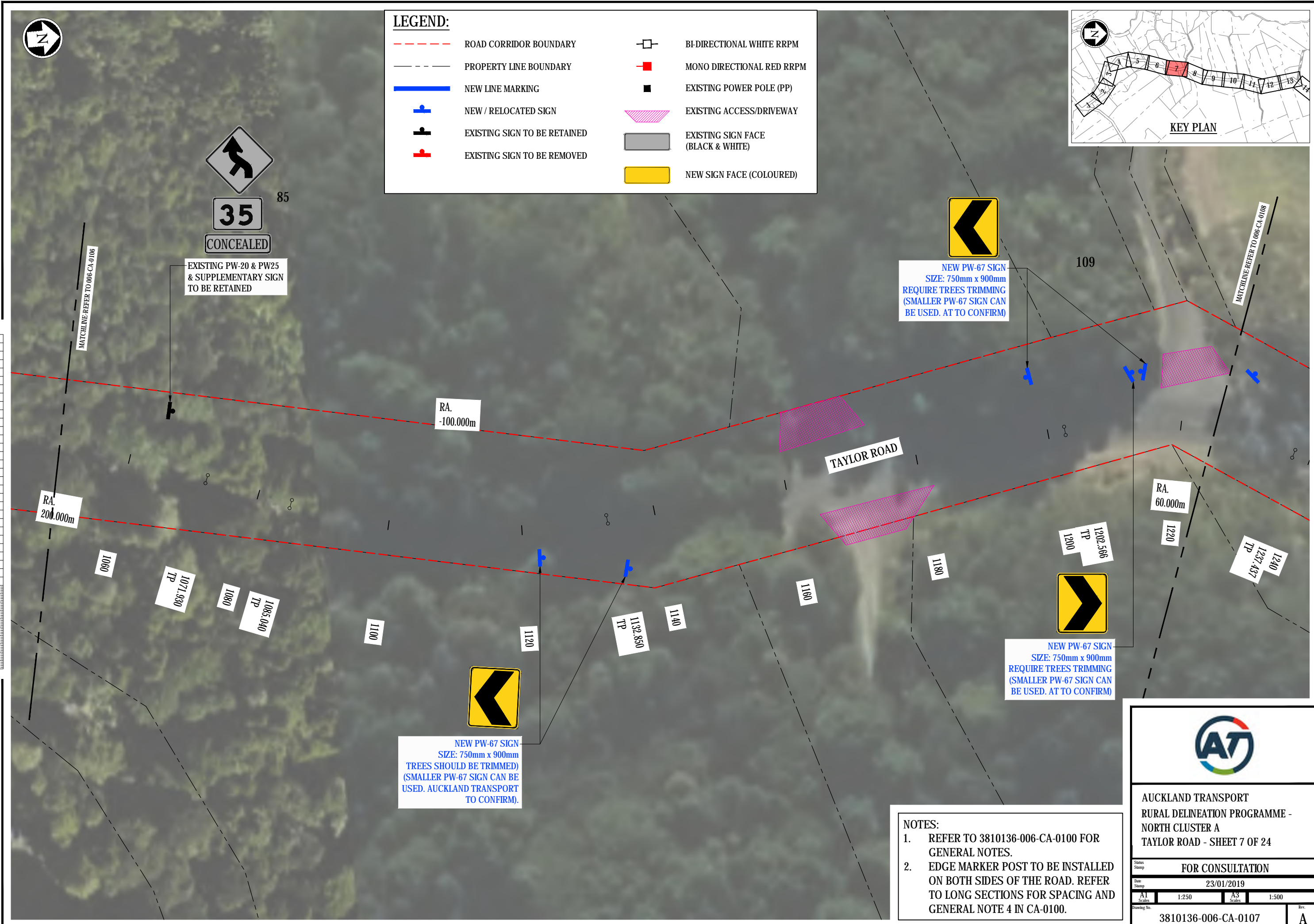

NOTES:

- REFER TO 3810136-006-CA-0100 FOR GENERAL NOTES.
- EDGE MARKER POST TO BE INSTALLED ON BOTH SIDES OF THE ROAD. REFER TO LONG SECTIONS FOR SPACING AND GENERAL NOTE 4 IN CA-0100.



**AUCKLAND TRANSPORT
RURAL DELINEATION PROGRAMME -
NORTH CLUSTER A
TAYLOR ROAD - SHEET 7 OF 24**

FOR CONSULTATION

Date Stamp: 23/01/2019

A1 Scales	1:250	A3 Scales	1:500
-----------	-------	-----------	-------

Drawing No. 3810136-006-CA-0107 Rev. A

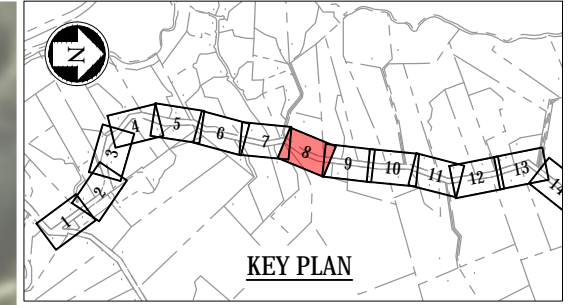

NEW PW-67 SIGN
SIZE: 750mm x 900mm
REQUIRE TREES TRIMMING
(SMALLER PW-67 SIGN CAN
BE USED. AT TO CONFIRM)

MATCHLINE: REFER TO 006-CA-0107

MATCHLINE: REFER TO 006-CA-0108

DO NOT SCALE - IF IN DOUBT, ASK
250mm
150
100
90
80
70
60
50
40
30
20
10
0
ORIGINAL SIZE - A1



LEGEND:			
	ROAD CORRIDOR BOUNDARY		BI-DIRECTIONAL WHITE RRP
	PROPERTY LINE BOUNDARY		MONO DIRECTIONAL RED RRP
	NEW LINE MARKING		EXISTING POWER POLE (PP)
	NEW / RELOCATED SIGN		EXISTING ACCESS/DRIVEWAY
	EXISTING SIGN TO BE RETAINED		EXISTING SIGN FACE (BLACK & WHITE)
	EXISTING SIGN TO BE REMOVED		NEW SIGN FACE (COLOURED)

NOTES:

- REFER TO 3810136-006-CA-0100 FOR GENERAL NOTES.
- EDGE MARKER POST TO BE INSTALLED ON BOTH SIDES OF THE ROAD. REFER TO LONG SECTIONS FOR SPACING AND GENERAL NOTE 4 IN CA-0100.



**AUCKLAND TRANSPORT
RURAL DELINEATION PROGRAMME -
NORTH CLUSTER A
TAYLOR ROAD - SHEET 8 OF 24**

FOR CONSULTATION

Date Stamp: 23/01/2019

A1 Scales: 1:250	A3 Scales: 1:500
------------------	------------------

Drawing No. 3810136-006-CA-0108 Rev. A

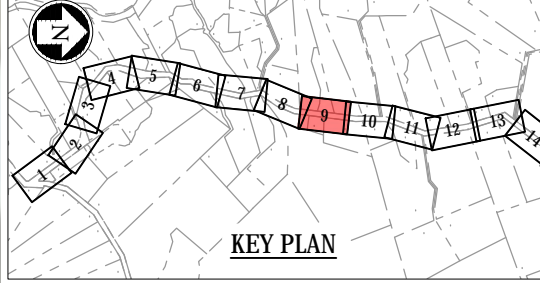

DO NOT SCALE - IF IN DOUBT, ASK
250mm
150
100
96
94
92
90
88
86
84
82
80
78
76
74
72
70
68
66
64
62
60
58
56
54
52
50
48
46
44
42
40
38
36
34
32
30
28
26
24
22
20
18
16
14
12
10
8
6
4
2
0
ORIGINAL SIZE - A1

MATCHLINE-REFER TO 006-CA-0108

MATCHLINE-REFER TO 006-CA-0110

TAYLOR ROAD

1400

1420

1424.206
TP

1440

1460

1480

1500

1520

1540

1560

1580



EXISTING PW-6 SIGN
TO BE RETAINED



NEXT 500m

EXISTING PW-43 &
SUPPLEMENTARY SIGN
TO BE RETAINED



NEXT 1 km

EXISTING PW-23 SIGN
TO BE RETAINED

LEGEND:

	ROAD CORRIDOR BOUNDARY		BI-DIRECTIONAL WHITE RRP
	PROPERTY LINE BOUNDARY		MONO DIRECTIONAL RED RRP
	NEW LINE MARKING		EXISTING POWER POLE (PP)
	NEW / RELOCATED SIGN		EXISTING ACCESS/DRIVEWAY
	EXISTING SIGN TO BE RETAINED		EXISTING SIGN FACE (BLACK & WHITE)
	EXISTING SIGN TO BE REMOVED		NEW SIGN FACE (COLOURED)

NOTES:

- REFER TO 3810136-006-CA-0100 FOR GENERAL NOTES.
- EDGE MARKER POST TO BE INSTALLED ON BOTH SIDES OF THE ROAD. REFER TO LONG SECTIONS FOR SPACING AND GENERAL NOTE 4 IN CA-0100.



AUCKLAND TRANSPORT
RURAL DELINEATION PROGRAMME -
NORTH CLUSTER A
TAYLOR ROAD - SHEET 9 OF 24

FOR CONSULTATION

Date Stamp: 23/01/2019

A1 Scales: 1:250 A3 Scales: 1:500

Drawing No. 3810136-006-CA-0109 Rev. A

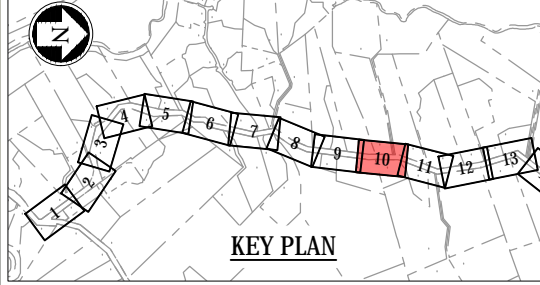

ORIGINAL SIZE A1
DO NOT SCALE - IF IN DOUBT, ASK

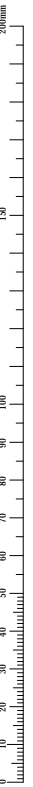

LEGEND:

	ROAD CORRIDOR BOUNDARY		BI-DIRECTIONAL WHITE RRPM
	PROPERTY LINE BOUNDARY		MONO DIRECTIONAL RED RRPM
	NEW LINE MARKING		EXISTING POWER POLE (PP)
	NEW / RELOCATED SIGN		EXISTING ACCESS/DRIVEWAY
	EXISTING SIGN TO BE RETAINED		EXISTING SIGN FACE (BLACK & WHITE)
	EXISTING SIGN TO BE REMOVED		NEW SIGN FACE (COLOURED)

NOTES:

- REFER TO 3810136-006-CA-0100 FOR GENERAL NOTES.
- EDGE MARKER POST TO BE INSTALLED ON BOTH SIDES OF THE ROAD. REFER TO LONG SECTIONS FOR SPACING AND GENERAL NOTE 4 IN CA-0100.



AUCKLAND TRANSPORT
RURAL DELINEATION PROGRAMME -
NORTH CLUSTER A
TAYLOR ROAD - SHEET 10 OF 24

FOR CONSULTATION

Date Stamp: 23/01/2019

A1 Scales	1:250	A3 Scales	1:500
Drawing No.	3810136-006-CA-0110		Rev.
			A



179

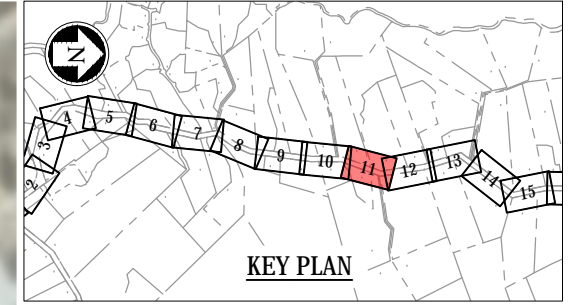

KEY PLAN



55

NEW PW-17 & PW-25 SIGN
SIZE: 750mm x 750mm
SIZE: 750mm x 500mm

MATCHLINE-REFER TO 006-CA-0112

RA.
-100.000m

TAYLOR ROAD

1760
TP
1765.314

1780

1800

1820

1840

1860

1870.828
TP

1880

1900

1920
TP
1924.129



NEW PW-67 SIGN
SIZE: 750mm x 900mm



NEW PW-67 SIGN
SIZE: 750mm x 900mm

180

ORIGINAL SIZE - A1
DO NOT SCALE - IF IN DOUBT, ASK

LEGEND:

	ROAD CORRIDOR BOUNDARY		BI-DIRECTIONAL WHITE RRP
	PROPERTY LINE BOUNDARY		MONO DIRECTIONAL RED RRP
	NEW LINE MARKING		EXISTING POWER POLE (PP)
	NEW / RELOCATED SIGN		EXISTING ACCESS/DRIVEWAY
	EXISTING SIGN TO BE RETAINED		EXISTING SIGN FACE (BLACK & WHITE)
	EXISTING SIGN TO BE REMOVED		NEW SIGN FACE (COLOURED)

NOTES:

- REFER TO 3810136-006-CA-0100 FOR GENERAL NOTES.
- EDGE MARKER POST TO BE INSTALLED ON BOTH SIDES OF THE ROAD. REFER TO LONG SECTIONS FOR SPACING AND GENERAL NOTE 4 IN CA-0100.



AUCKLAND TRANSPORT
RURAL DELINEATION PROGRAMME -
NORTH CLUSTER A
TAYLOR ROAD - SHEET 11 OF 24

FOR CONSULTATION	
Date Stamp	23/01/2019
A1 Scales	1:250
A3 Scales	1:500
Drawing No.	3810136-006-CA-0111
Rev.	A



195

207

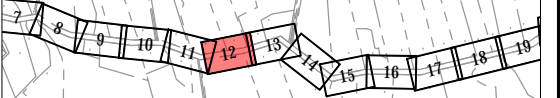

KEY PLAN

MATCHLINE-REFER TO 006-CA-0111

MATCHLINE-REFER TO 006-CA-0113

RA.
-200.000m

TAYLOR ROAD

DO NOT SCALE - IF IN DOUBT, ASK
200mm
150
100
90
80
70
60
50
40
30
20
10
0
ORIGINAL SIZE - A1

1920

TP
1924.129

1940

1960

1980

2000

2020

2040

TP
2062.309
2080

2080

TP
2097.289
2100



NEW PW-67 SIGN
SIZE: 750mm x 900mm



55

NEW PW-17 & PW-25 SIGN
SIZE: 750mm x 750mm
SIZE: 750mm x 500mm

LEGEND:

	ROAD CORRIDOR BOUNDARY		BI-DIRECTIONAL WHITE RRRPM
	PROPERTY LINE BOUNDARY		MONO DIRECTIONAL RED RRRPM
	NEW LINE MARKING		EXISTING POWER POLE (PP)
	NEW / RELOCATED SIGN		EXISTING ACCESS/DRIVEWAY
	EXISTING SIGN TO BE RETAINED		EXISTING SIGN FACE (BLACK & WHITE)
	EXISTING SIGN TO BE REMOVED		NEW SIGN FACE (COLOURED)

NOTES:

- REFER TO 3810136-006-CA-0100 FOR GENERAL NOTES.
- EDGE MARKER POST TO BE INSTALLED ON BOTH SIDES OF THE ROAD. REFER TO LONG SECTIONS FOR SPACING AND GENERAL NOTE 4 IN CA-0100.



AUCKLAND TRANSPORT
RURAL DELINEATION PROGRAMME -
NORTH CLUSTER A
TAYLOR ROAD - SHEET 12 OF 24

FOR CONSULTATION

Date Stamp 23/01/2019

A1 Scales 1:250 A3 Scales 1:500

Drawing No. 3810136-006-CA-0112 Rev. A

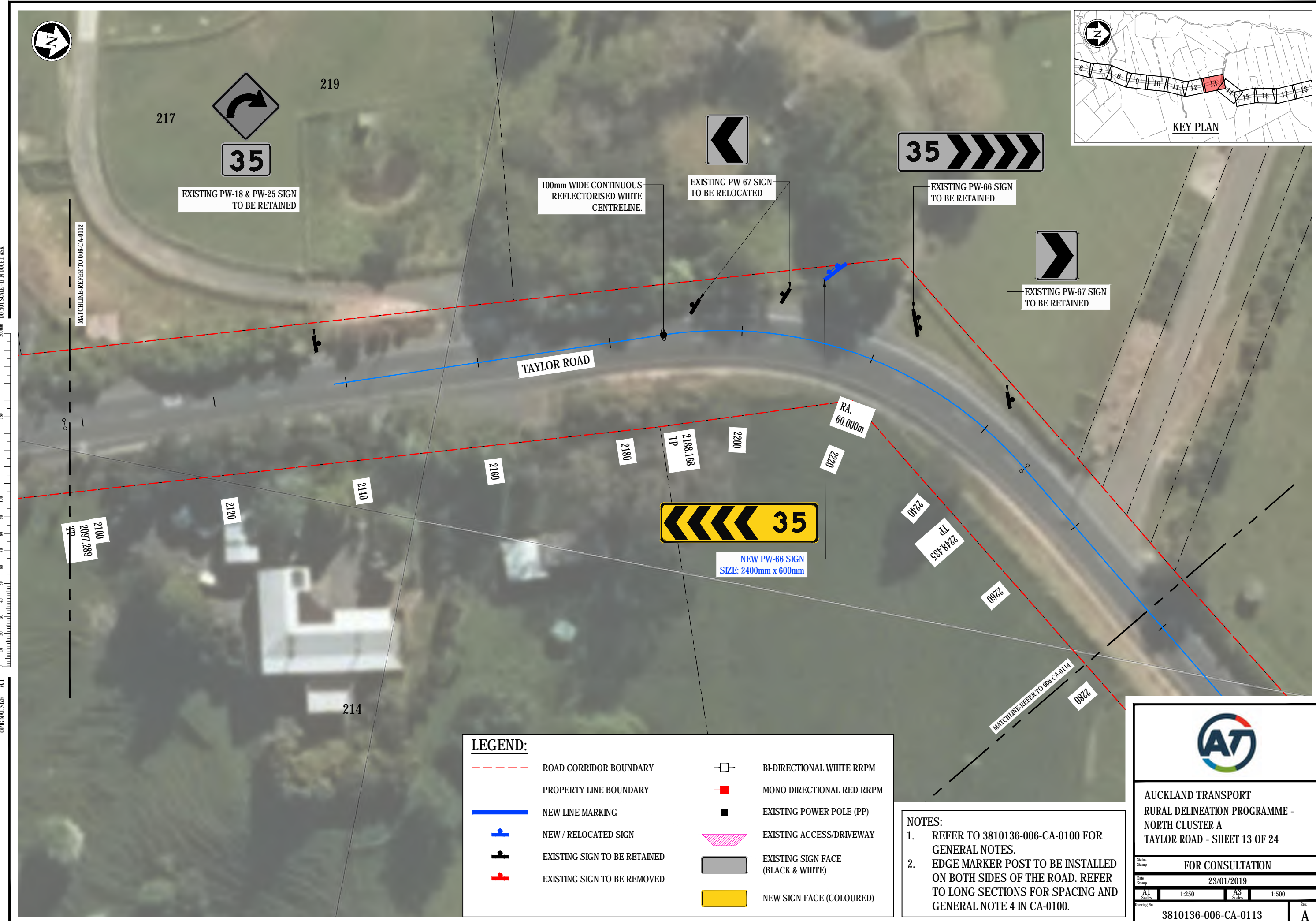

ORIGINAL SIZE - A1 DO NOT SCALE - IF IN DOUBT, ASK

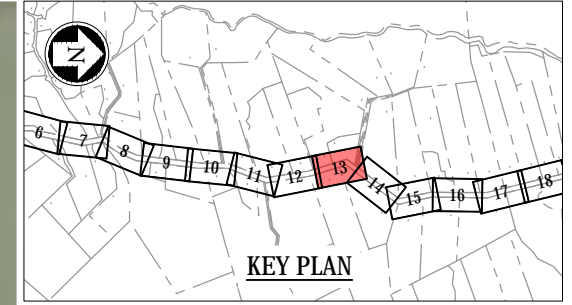

LEGEND:

	ROAD CORRIDOR BOUNDARY		BI-DIRECTIONAL WHITE RRPM
	PROPERTY LINE BOUNDARY		MONO DIRECTIONAL RED RRPM
	NEW LINE MARKING		EXISTING POWER POLE (PP)
	NEW / RELOCATED SIGN		EXISTING ACCESS/DRIVEWAY
	EXISTING SIGN TO BE RETAINED		EXISTING SIGN FACE (BLACK & WHITE)
	EXISTING SIGN TO BE REMOVED		NEW SIGN FACE (COLOURED)

NOTES:

- REFER TO 3810136-006-CA-0100 FOR GENERAL NOTES.
- EDGE MARKER POST TO BE INSTALLED ON BOTH SIDES OF THE ROAD. REFER TO LONG SECTIONS FOR SPACING AND GENERAL NOTE 4 IN CA-0100.



AUCKLAND TRANSPORT
RURAL DELINEATION PROGRAMME -
NORTH CLUSTER A
TAYLOR ROAD - SHEET 13 OF 24

FOR CONSULTATION

Date Stamp: 23/01/2019

A1 Scales: 1:250	A3 Scales: 1:500
Drawing No. 3810136-006-CA-0113	
Rev. A	

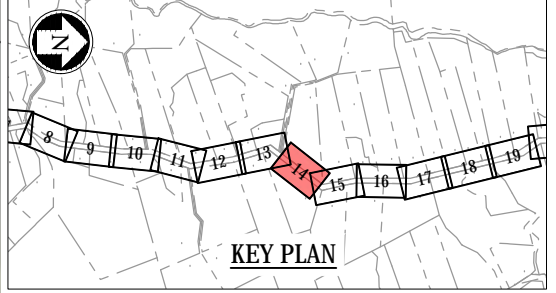

DO NOT SCALE - IF IN DOUBT, ASK
250mm
150
100
90
80
70
60
50
40
30
20
10
0
ORIGINAL SIZE - A1



LEGEND:

	ROAD CORRIDOR BOUNDARY		BI-DIRECTIONAL WHITE RRPM
	PROPERTY LINE BOUNDARY		MONO DIRECTIONAL RED RRPM
	NEW LINE MARKING		EXISTING POWER POLE (PP)
	NEW / RELOCATED SIGN		EXISTING ACCESS/DRIVEWAY
	EXISTING SIGN TO BE RETAINED		EXISTING SIGN FACE (BLACK & WHITE)
	EXISTING SIGN TO BE REMOVED		NEW SIGN FACE (COLOURED)

NOTES:

- REFER TO 3810136-006-CA-0100 FOR GENERAL NOTES.
- EDGE MARKER POST TO BE INSTALLED ON BOTH SIDES OF THE ROAD. REFER TO LONG SECTIONS FOR SPACING AND GENERAL NOTE 4 IN CA-0100.



AUCKLAND TRANSPORT
RURAL DELINEATION PROGRAMME -
NORTH CLUSTER A
TAYLOR ROAD - SHEET 14 OF 24

FOR CONSULTATION

Date Stamp: 23/01/2019

A1 Scales	1:250	A3 Scales	1:500
-----------	-------	-----------	-------

Drawing No. 3810136-006-CA-0114 Rev. A



DO NOT SCALE - IF IN DOUBT, ASK
 200mm
 ORIGINAL SIZE - A1

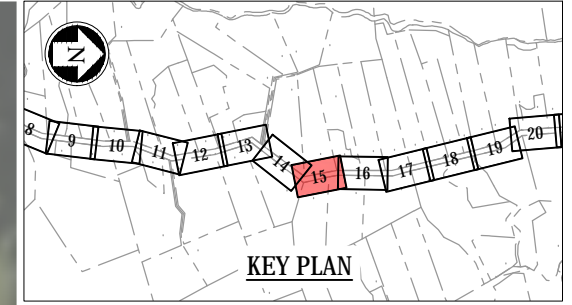

LEGEND:

	ROAD CORRIDOR BOUNDARY		BI-DIRECTIONAL WHITE RRP
	PROPERTY LINE BOUNDARY		MONO DIRECTIONAL RED RRP
	NEW LINE MARKING		EXISTING POWER POLE (PP)
	NEW / RELOCATED SIGN		EXISTING ACCESS/DRIVEWAY
	EXISTING SIGN TO BE RETAINED		EXISTING SIGN FACE (BLACK & WHITE)
	EXISTING SIGN TO BE REMOVED		NEW SIGN FACE (COLOURED)

NOTES:

- REFER TO 3810136-006-CA-0100 FOR GENERAL NOTES.
- EDGE MARKER POST TO BE INSTALLED ON BOTH SIDES OF THE ROAD. REFER TO LONG SECTIONS FOR SPACING AND GENERAL NOTE 4 IN CA-0100.



AUCKLAND TRANSPORT
 RURAL DELINEATION PROGRAMME -
 NORTH CLUSTER A
 TAYLOR ROAD - SHEET 15 OF 24

FOR CONSULTATION

Date Stamp: 23/01/2019

A1 Scales: 1:250	A3 Scales: 1:500
Drawing No. 3810136-006-CA-0115	
Rev. A	

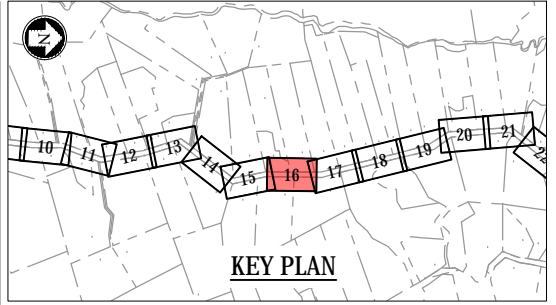

DO NOT SCALE - IF IN DOUBT, ASK
200mm
150
100
90
80
70
60
50
40
30
20
10
0
ORIGINAL SIZE - A1



LEGEND:

	ROAD CORRIDOR BOUNDARY		BI-DIRECTIONAL WHITE RRPM
	PROPERTY LINE BOUNDARY		MONO DIRECTIONAL RED RRPM
	NEW LINE MARKING		EXISTING POWER POLE (PP)
	NEW / RELOCATED SIGN		EXISTING ACCESS/DRIVEWAY
	EXISTING SIGN TO BE RETAINED		EXISTING SIGN FACE (BLACK & WHITE)
	EXISTING SIGN TO BE REMOVED		NEW SIGN FACE (COLOURED)

NOTES:

- REFER TO 3810136-006-CA-0100 FOR GENERAL NOTES.
- EDGE MARKER POST TO BE INSTALLED ON BOTH SIDES OF THE ROAD. REFER TO LONG SECTIONS FOR SPACING AND GENERAL NOTE 4 IN CA-0100.



AUCKLAND TRANSPORT
RURAL DELINEATION PROGRAMME -
NORTH CLUSTER A
TAYLOR ROAD - SHEET 16 OF 24

FOR CONSULTATION

Date Stamp: 23/01/2019

A1 Scales	1:250	A3 Scales	1:500
-----------	-------	-----------	-------

Drawing No. 3810136-006-CA-0116 Rev. A

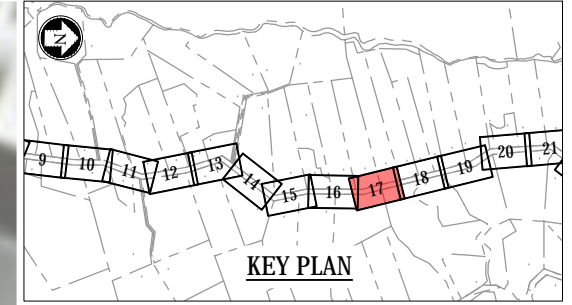

DO NOT SCALE - IF IN DOUBT, ASK
250mm
150
100
90
80
70
60
50
40
30
20
10
0
ORIGINAL SIZE - A1



MATCHLINE: REFER TO 006-CA-0110

RA. -250.000m

RA. 200.000m

TAYLOR ROAD

MATCHLINE: REFER TO 006-CA-0118

2800

2820

2840

2855.078
TP

2860

2880

2900

2920

2934.092
TP

2940













2943.636
TP

2960

2980

290

LEGEND:

	ROAD CORRIDOR BOUNDARY		BI-DIRECTIONAL WHITE RRPM
	PROPERTY LINE BOUNDARY		MONO DIRECTIONAL RED RRPM
	NEW LINE MARKING		EXISTING POWER POLE (PP)
	NEW / RELOCATED SIGN		EXISTING ACCESS/DRIVEWAY
	EXISTING SIGN TO BE RETAINED		EXISTING SIGN FACE (BLACK & WHITE)
	EXISTING SIGN TO BE REMOVED		NEW SIGN FACE (COLOURED)

NOTES:

- REFER TO 3810136-006-CA-0100 FOR GENERAL NOTES.
- EDGE MARKER POST TO BE INSTALLED ON BOTH SIDES OF THE ROAD. REFER TO LONG SECTIONS FOR SPACING AND GENERAL NOTE 4 IN CA-0100.



AUCKLAND TRANSPORT
RURAL DELINEATION PROGRAMME -
NORTH CLUSTER A
TAYLOR ROAD - SHEET 17 OF 24

FOR CONSULTATION

Date Stamp: 23/01/2019

A1 Scales: 1:250 A3 Scales: 1:500

Drawing No. 3810136-006-CA-0117 Rev. A

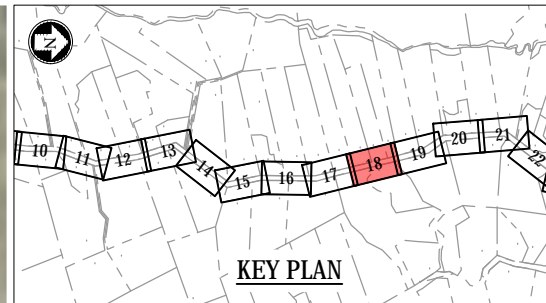

ORIGINAL SIZE - A1
DO NOT SCALE - IF IN DOUBT, ASK

MATCHLINE: REFER TO 006-CA-0117

MATCHLINE: REFER TO 006-CA-0119

RA.
-1000.000m

TAYLOR ROAD

2980

3000

3020

3040

3060

3080

3100

3108.656
TP

3120

3140

3144.298
TP

3100



EXISTING SPEED SIGN
(80km/h) TO BE RETAINED

LEGEND:

	ROAD CORRIDOR BOUNDARY		BI-DIRECTIONAL WHITE RRPM
	PROPERTY LINE BOUNDARY		MONO DIRECTIONAL RED RRPM
	NEW LINE MARKING		EXISTING POWER POLE (PP)
	NEW / RELOCATED SIGN		EXISTING ACCESS/DRIVEWAY
	EXISTING SIGN TO BE RETAINED		EXISTING SIGN FACE (BLACK & WHITE)
	EXISTING SIGN TO BE REMOVED		NEW SIGN FACE (COLOURED)

NOTES:

- REFER TO 3810136-006-CA-0100 FOR GENERAL NOTES.
- EDGE MARKER POST TO BE INSTALLED ON BOTH SIDES OF THE ROAD. REFER TO LONG SECTIONS FOR SPACING AND GENERAL NOTE 4 IN CA-0100.



AUCKLAND TRANSPORT
RURAL DELINEATION PROGRAMME -
NORTH CLUSTER A
TAYLOR ROAD - SHEET 18 OF 24

FOR CONSULTATION

Date Stamp: 23/01/2019

A1 Scales: 1:250 A3 Scales: 1:500

Drawing No. 3810136-006-CA-0118 Rev. A

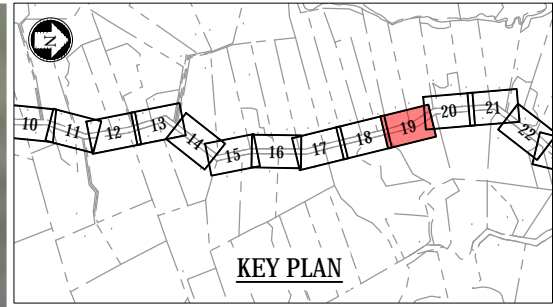

DO NOT SCALE - IF IN DOUBT, ASK
250mm
150
100
90
80
70
60
50
40
30
20
10
0
ORIGINAL SIZE - A1

MATCHLINE: REFER TO 006-CA-0118



NEW PW-20 SIGN
SIZE: 750mm x 750mm

TAYLOR ROAD

RA.
-200.000m

3160

3180

3200

3220

3240
3240 678

3260

3280

3300
3300 671

3320

332.485
TP

MATCHLINE: REFER TO 006-CA-0120

LEGEND:

	ROAD CORRIDOR BOUNDARY		BI-DIRECTIONAL WHITE RRPM
	PROPERTY LINE BOUNDARY		MONO DIRECTIONAL RED RRPM
	NEW LINE MARKING		EXISTING POWER POLE (PP)
	NEW / RELOCATED SIGN		EXISTING ACCESS/DRIVEWAY
	EXISTING SIGN TO BE RETAINED		EXISTING SIGN FACE (BLACK & WHITE)
	EXISTING SIGN TO BE REMOVED		NEW SIGN FACE (COLOURED)

NOTES:

- REFER TO 3810136-006-CA-0100 FOR GENERAL NOTES.
- EDGE MARKER POST TO BE INSTALLED ON BOTH SIDES OF THE ROAD. REFER TO LONG SECTIONS FOR SPACING AND GENERAL NOTE 4 IN CA-0100.



AUCKLAND TRANSPORT
RURAL DELINEATION PROGRAMME -
NORTH CLUSTER A
TAYLOR ROAD - SHEET 19 OF 24

FOR CONSULTATION

Date Stamp: 23/01/2019

A1 Scales: 1:250 A3 Scales: 1:500

Drawing No. 3810136-006-CA-0119 Rev. A

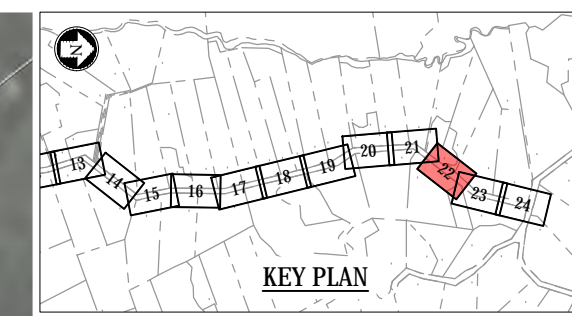

LEGEND:

	ROAD CORRIDOR BOUNDARY		BI-DIRECTIONAL WHITE RRPM
	PROPERTY LINE BOUNDARY		MONO DIRECTIONAL RED RRPM
	NEW LINE MARKING		EXISTING POWER POLE (PP)
	NEW / RELOCATED SIGN		EXISTING ACCESS/DRIVEWAY
	EXISTING SIGN TO BE RETAINED		EXISTING SIGN FACE (BLACK & WHITE)
	EXISTING SIGN TO BE REMOVED		NEW SIGN FACE (COLOURED)

NOTES:

- REFER TO 3810136-006-CA-0100 FOR GENERAL NOTES.
- EDGE MARKER POST TO BE INSTALLED ON BOTH SIDES OF THE ROAD. REFER TO LONG SECTIONS FOR SPACING AND GENERAL NOTE 4 IN CA-0100.



AUCKLAND TRANSPORT
RURAL DELINEATION PROGRAMME -
NORTH CLUSTER A
TAYLOR ROAD - SHEET 22 OF 24

FOR CONSULTATION

Date Stamp: 23/01/2019

A1 Scales	1:250	A3 Scales	1:500
-----------	-------	-----------	-------

Drawing No. 3810136-006-CA-0122 Rev. A

ORIGINAL SIZE - A1
DO NOT SCALE - IF IN DOUBT, ASK

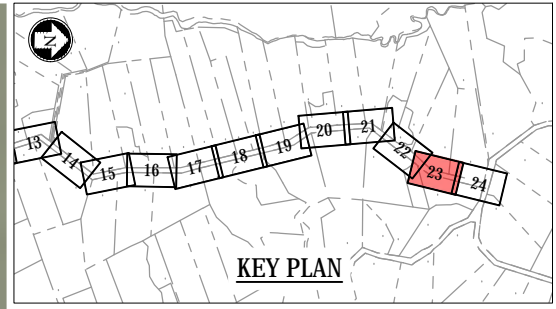

DO NOT SCALE - IF IN DOUBT, ASK
250mm
150
100
90
80
70
60
50
40
30
20
10
0
ORIGINAL SIZE A1

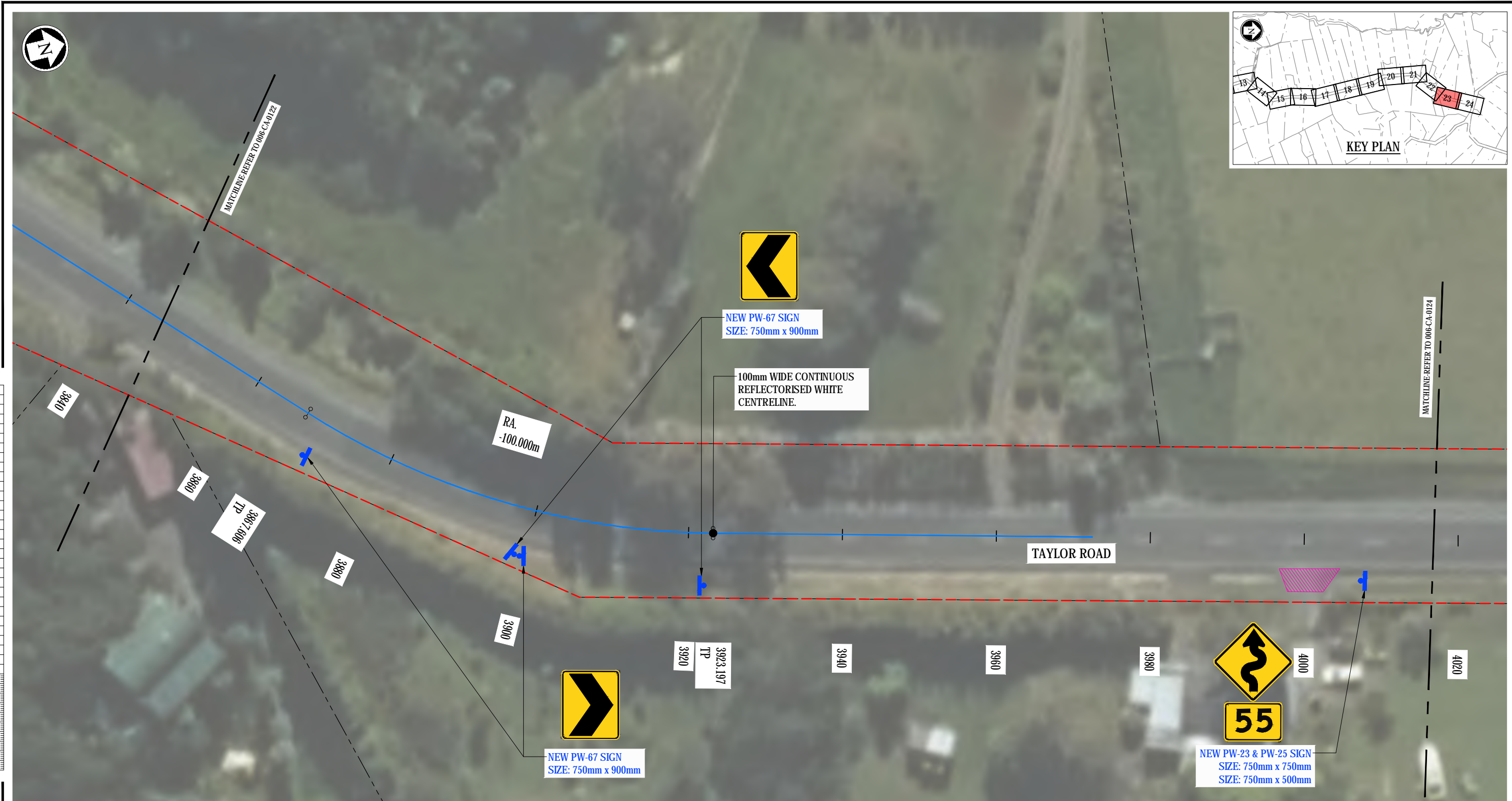

386

LEGEND:

	ROAD CORRIDOR BOUNDARY		PROPERTY LINE BOUNDARY		NEW LINE MARKING		BI-DIRECTIONAL WHITE RRPM
	NEW / RELOCATED SIGN		MONO DIRECTIONAL RED RRPM		EXISTING POWER POLE (PP)		EXISTING ACCESS/DRIVEWAY
	EXISTING SIGN TO BE RETAINED		EXISTING SIGN FACE (BLACK & WHITE)		NEW SIGN FACE (COLOURED)		
	EXISTING SIGN TO BE REMOVED						

NOTES:

- REFER TO 3810136-006-CA-0100 FOR GENERAL NOTES.
- EDGE MARKER POST TO BE INSTALLED ON BOTH SIDES OF THE ROAD. REFER TO LONG SECTIONS FOR SPACING AND GENERAL NOTE 4 IN CA-0100.



AUCKLAND TRANSPORT
RURAL DELINEATION PROGRAMME -
NORTH CLUSTER A
TAYLOR ROAD - SHEET 23 OF 24

FOR CONSULTATION

Date Stamp: 23/01/2019

A1 Scales	1:250	A3 Scales	1:500
-----------	-------	-----------	-------

Drawing No. 3810136-006-CA-0123 Rev. A

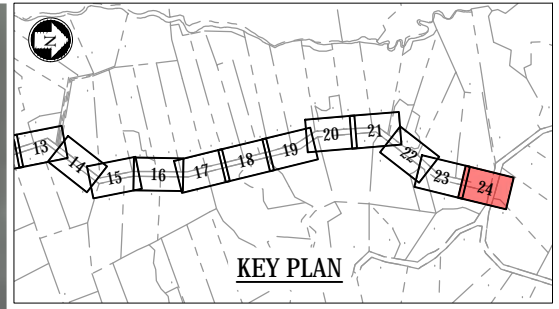

DO NOT SCALE - IF IN DOUBT, ASK
250mm
150
100
90
80
70
60
50
40
30
20
10
0
ORIGINAL SIZE - A1

MATCHLINE-REFER TO 006-CA-0123



EXISTING SPEED SIGN (80km/h) TO BE RETAINED

OLD N ROAD



EXISTING RG-6 GIVE WAY SIGN TO BE RETAINED

TAYLOR ROAD

4020

4040

4060

4080

4100

4120

4136.566 TP

LEGEND:

	ROAD CORRIDOR BOUNDARY		BI-DIRECTIONAL WHITE RRPM
	PROPERTY LINE BOUNDARY		MONO DIRECTIONAL RED RRPM
	NEW LINE MARKING		EXISTING POWER POLE (PP)
	NEW / RELOCATED SIGN		EXISTING ACCESS/DRIVEWAY
	EXISTING SIGN TO BE RETAINED		EXISTING SIGN FACE (BLACK & WHITE)
	EXISTING SIGN TO BE REMOVED		NEW SIGN FACE (COLOURED)

NOTES:

- REFER TO 3810136-006-CA-0100 FOR GENERAL NOTES.
- EDGE MARKER POST TO BE INSTALLED ON BOTH SIDES OF THE ROAD. REFER TO LONG SECTIONS FOR SPACING AND GENERAL NOTE 4 IN CA-0100.



AUCKLAND TRANSPORT
RURAL DELINEATION PROGRAMME -
NORTH CLUSTER A
TAYLOR ROAD - SHEET 24 OF 24

FOR CONSULTATION

Date Stamp 23/01/2019

A1 Scales 1:250 A3 Scales 1:500

Drawing No. 3810136-006-CA-0124 Rev. A