

LEGEND

- EXISTING KERB AND CHANNEL
- PROPOSED KERB AND CHANNEL
- EXISTING ROAD MARKING
- PROPOSED WHITE ROAD MARKING
- PROPOSED YELLOW ROAD MARKING
- PROPOSED BUS / CYCLE LANE SURFACING
- PROPOSED ADVANCE STOP BOX
- PROPOSED PRAM CROSSING
- PROPOSED TACTILE PAVERS
- PROPOSED DIRECTIONAL TACTILE PAVERS
- PROPOSED CYCLE TACTILE PAVERS
- PROPOSED FOOTPATH
- EXISTING DRIVEWAY TO BE RECONSTRUCTED
- PROPOSED GRASS BERM
- ROAD CORRIDOR
- PROPOSED ROAD PAVEMENT
- PROPERTY BOUNDARY
- PROPOSED SIGNAL POLE WITH PEDESTRIAN PUSH BUTTON
- PROPOSED SIGNAL POLE WITH PEDESTRIAN AND CYCLIST PUSH BUTTON
- PROPOSED SIGNAL POLE WITH MAST ARM
- NEW TRAFFIC SIGN
- EXISTING TREE
- EXISTING TREE TO BE REMOVED
- EXISTING STREET LIGHT
- EXISTING CATCHPIT

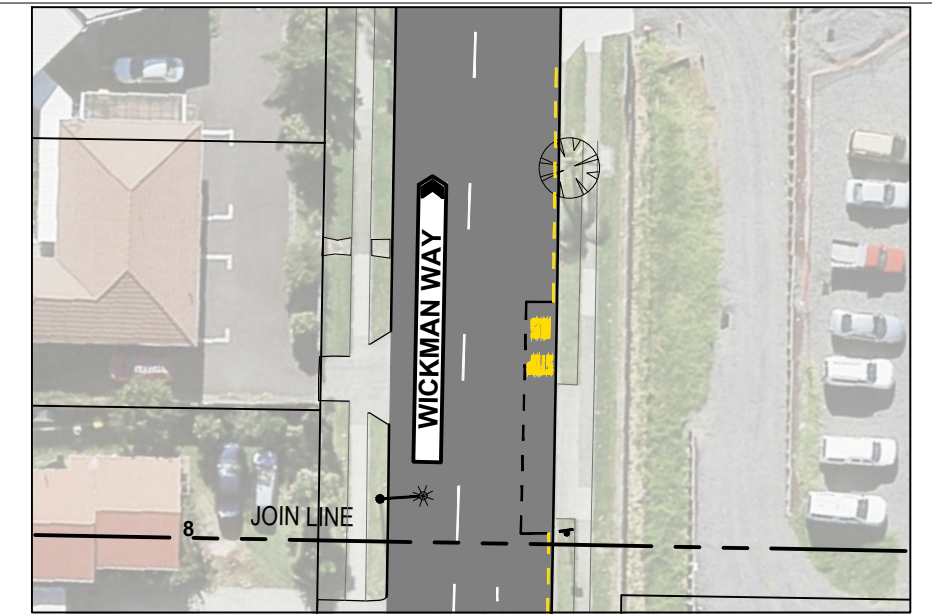

No	Revision	Note: * indicates signatures on original issue of drawing or last revision of drawing	Drawn	Job Manager	Project Director	Date
						24.09.19

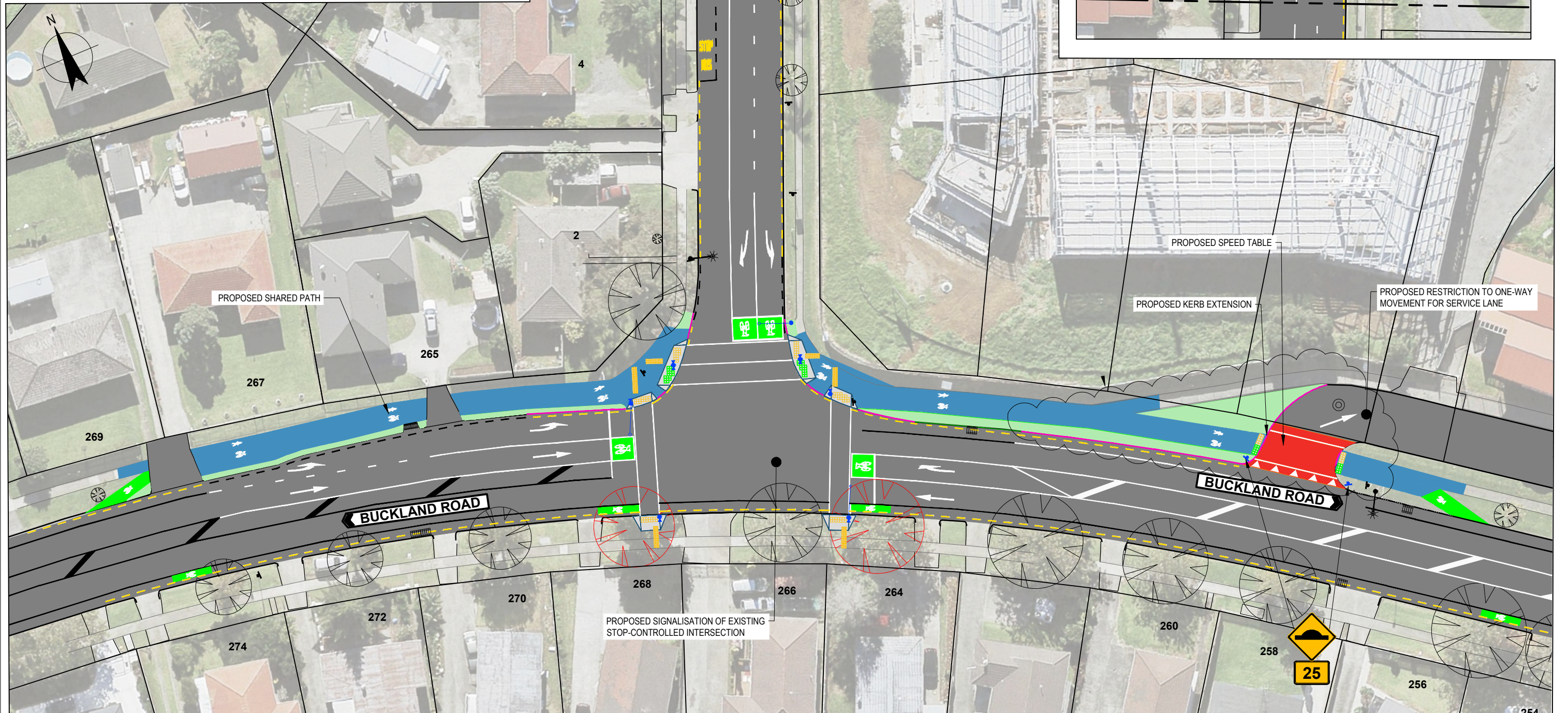

0 2.50 5.00 7.25 10.0 12.5m
SCALE 1:250 AT A1 SIZE
SCALE 1:500 AT A3 SIZE

DO NOT SCALE

Drawn	Designer
Drafting Check	Design Check
Approved (Project Director)	
Date	
Scale	AS SHOWN

Client Project	AUCKLAND TRANSPORT
Title	INTERSECTION SIGNAL SCHEME DESIGN
	BUCKLAND ROAD / WICKMAN WAY, AUCKLAND
	CONSULTATION PLAN
Original Size	A1
Drawing No:	12508597-C001
Rev:	A