

ORIGINAL SIZE A1
20mm
DO NOT SCALE - IF IN DOUBT, ASK

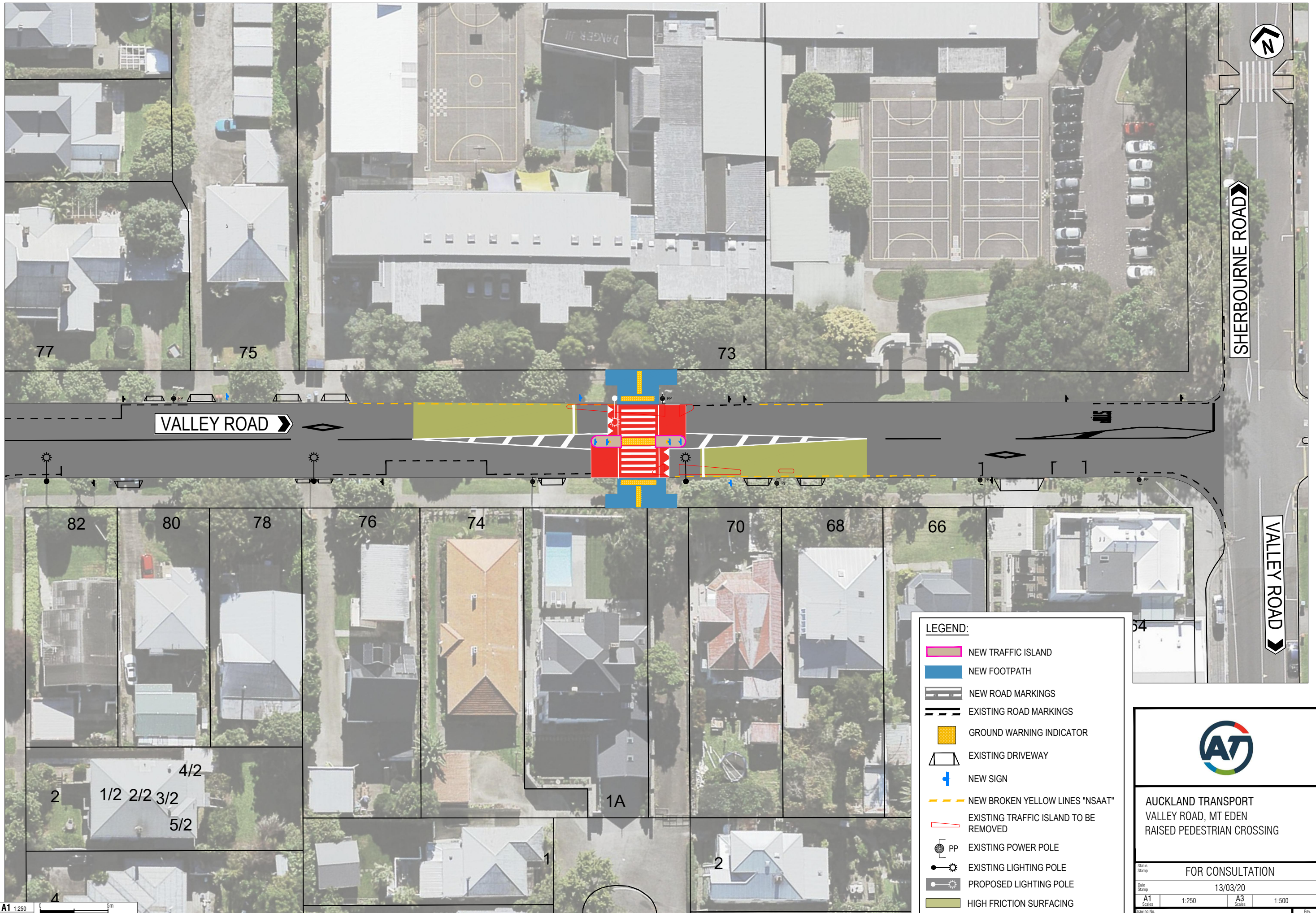

LEGEND:

- NEW TRAFFIC ISLAND
- NEW FOOTPATH
- NEW ROAD MARKINGS
- EXISTING ROAD MARKINGS
- GROUND WARNING INDICATOR
- EXISTING DRIVEWAY
- NEW SIGN
- NEW BROKEN YELLOW LINES "NSAAT"
- EXISTING TRAFFIC ISLAND TO BE REMOVED
- EXISTING POWER POLE
- EXISTING LIGHTING POLE
- PROPOSED LIGHTING POLE
- HIGH FRICTION SURFACING



AUCKLAND TRANSPORT
VALLEY ROAD, MT EDEN
RAISED PEDESTRIAN CROSSING

Status Stamp: FOR CONSULTATION

Date Stamp: 13/03/20

| | | | |
|----|-------|----|-------|
| A1 | 1:250 | A3 | 1:500 |
|----|-------|----|-------|

Drawing No. 3812597-TA-M1.3-EXTERNAL Rev. A

