

ORIGINAL SIZE A1 20mm DO NOT SCALE - IF IN DOUBT, ASK

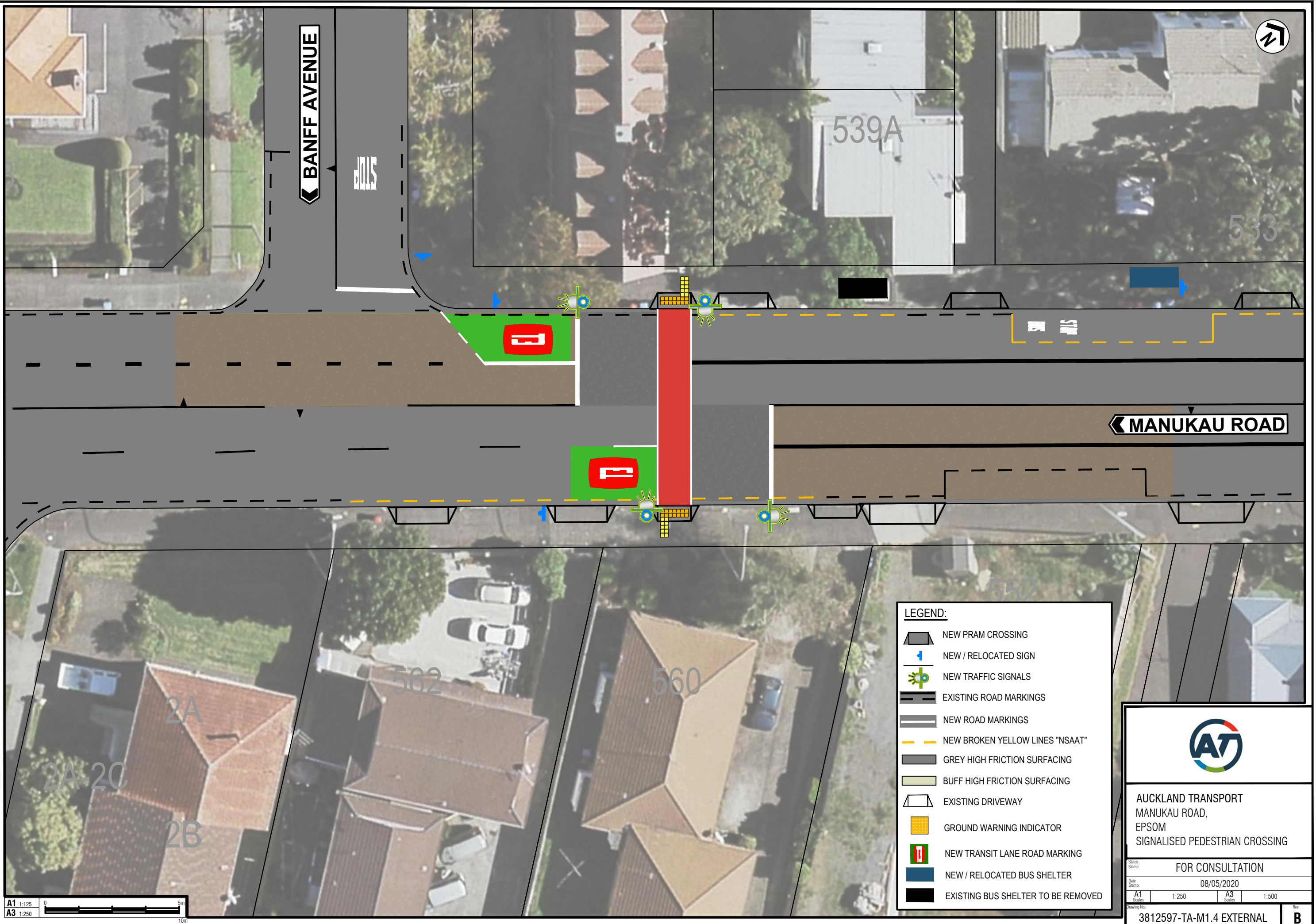

LEGEND:

- NEW PRAM CROSSING
- NEW / RELOCATED SIGN
- NEW TRAFFIC SIGNALS
- EXISTING ROAD MARKINGS
- NEW ROAD MARKINGS
- NEW BROKEN YELLOW LINES "NSAAT"
- GREY HIGH FRICTION SURFACING
- BUFF HIGH FRICTION SURFACING
- EXISTING DRIVEWAY
- GROUND WARNING INDICATOR
- NEW TRANSIT LANE ROAD MARKING
- NEW / RELOCATED BUS SHELTER
- EXISTING BUS SHELTER TO BE REMOVED

AT

AUCKLAND TRANSPORT
MANUKAU ROAD,
EPSOM
SIGNALISED PEDESTRIAN CROSSING

Status Stamp: FOR CONSULTATION

Date Stamp: 08/05/2020

A1	1:250	A3	1:500
----	-------	----	-------

Drawing No. 3812597-TA-M1.4 EXTERNAL Rev. B

A1 1:125 0 5m
A3 1:250 0 10m