

WEST COAST ROAD

- Lighting upgrade

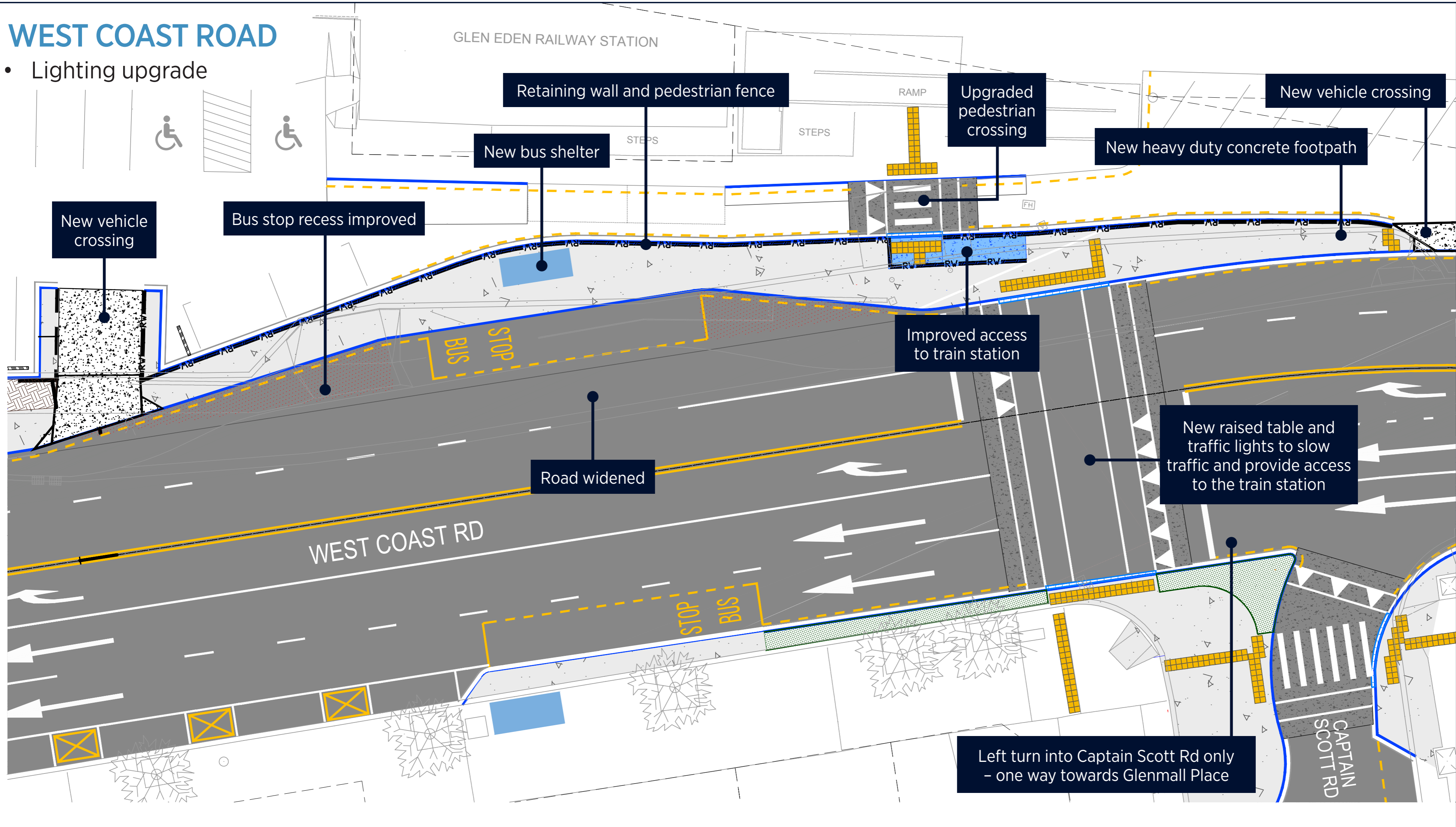

WEST COAST ROAD/GLENVIEW RD INTERSECTION

- Road resurfacing
- Signalised pedestrian crossings on all approaches to the intersection
- Countdown timer added so people know how long they have to cross
- Lighting upgrade

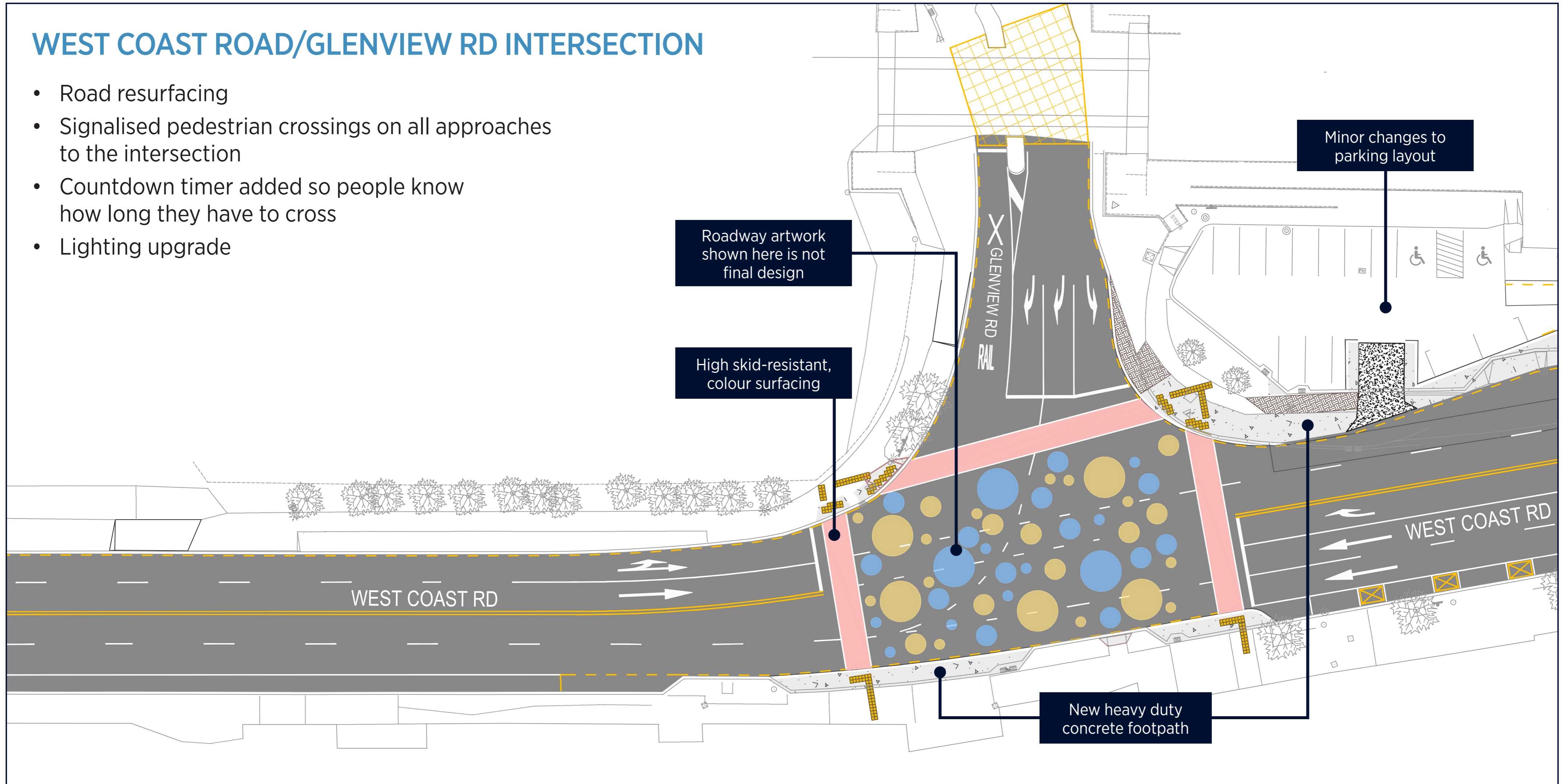

WEST COAST ROAD/CAPTAIN SCOTT RD INTERSECTION

- Road resurfacing
- Lighting upgrade

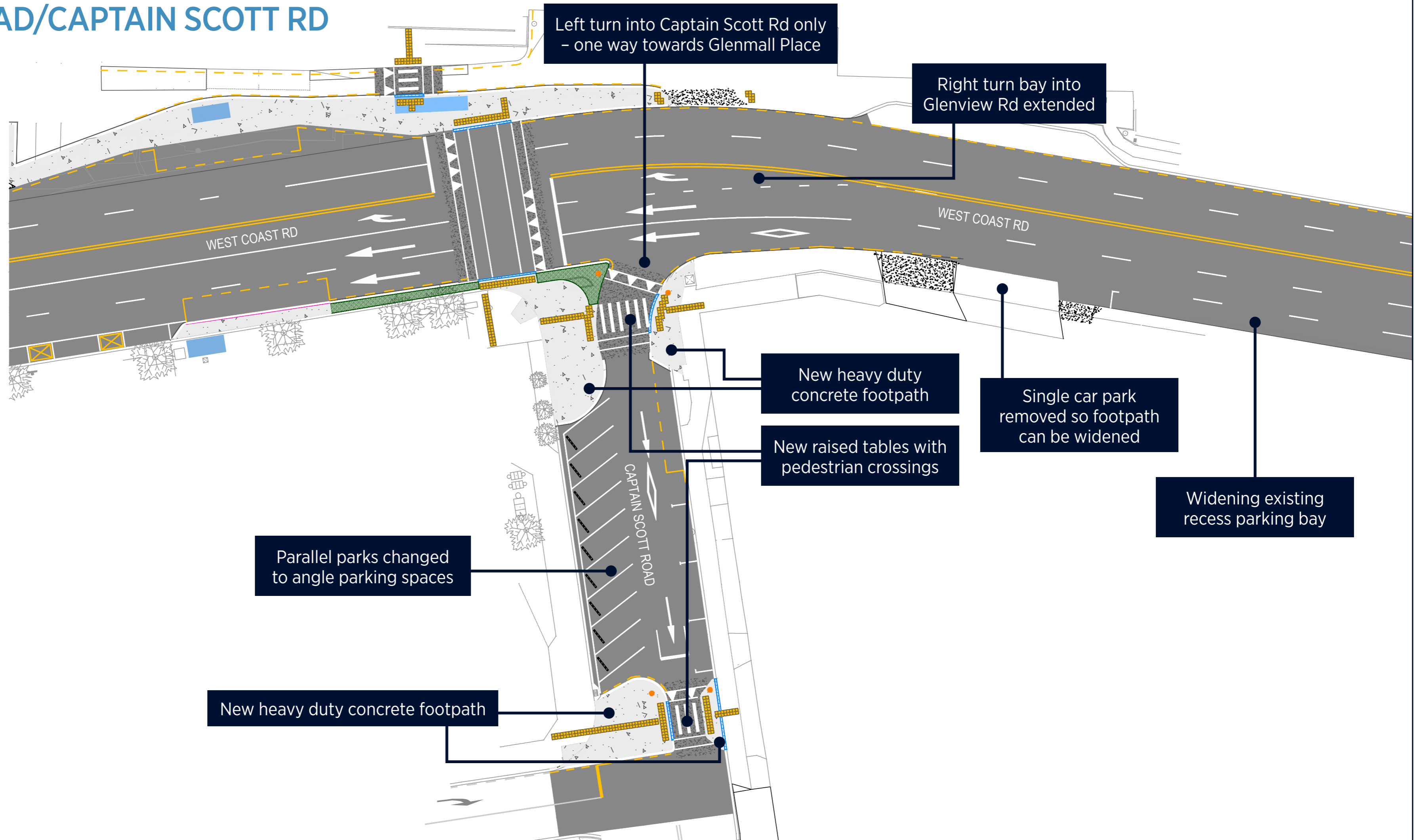

CAPTAIN SCOTT RD/OATES RD/ WILSON RD SOUTH INTERSECTION

- New traffic islands on either side of all pedestrian crossings
- Lighting upgrade
- Elements of the design of this roundabout might change as the pop-up cycleway design progresses.

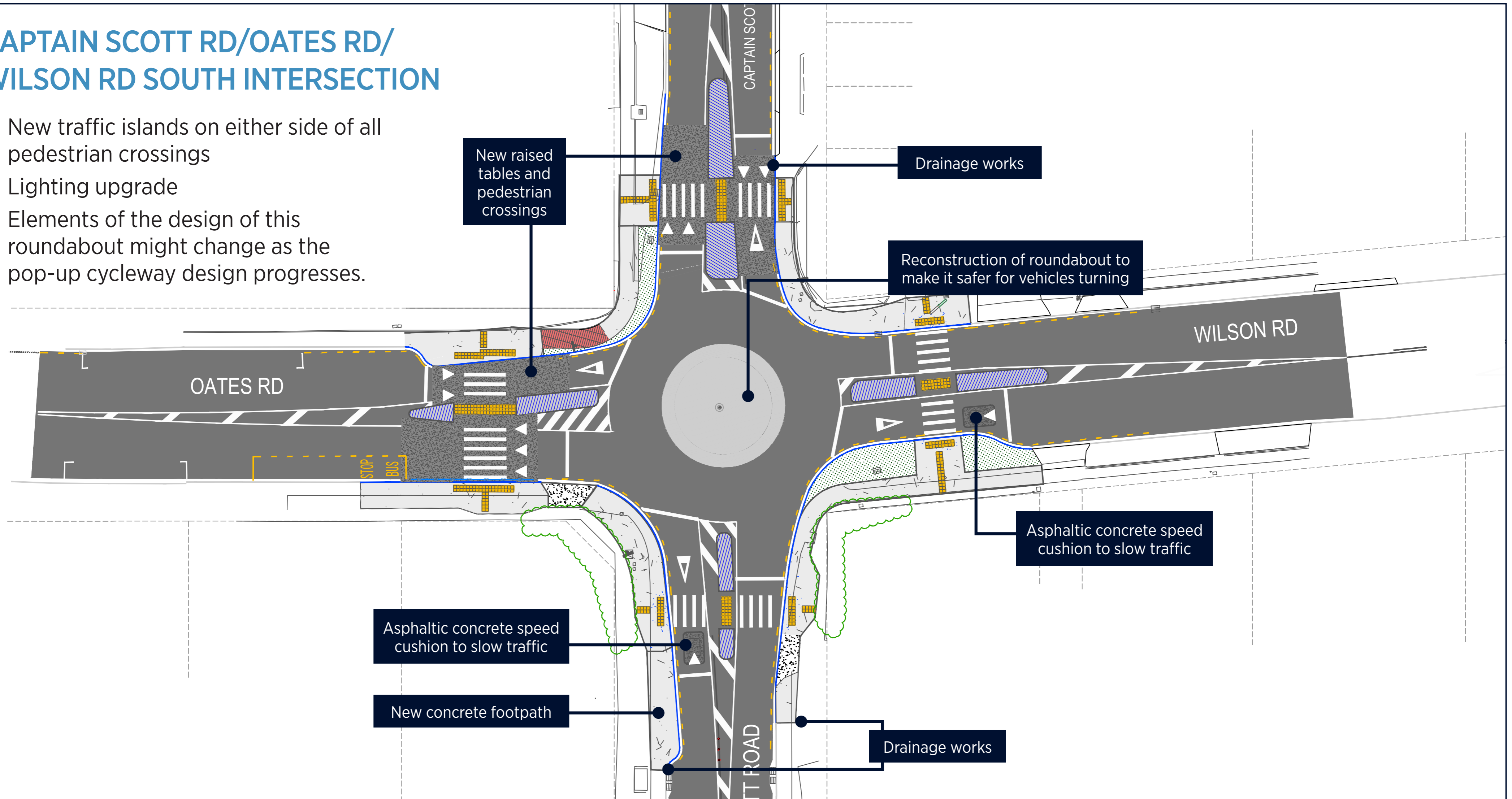

WEST COAST RD/BOWERS RD

- Signalised crossings on all approaches
- New high skid-resistant surface at pedestrian crossing points
- Lighting upgrade

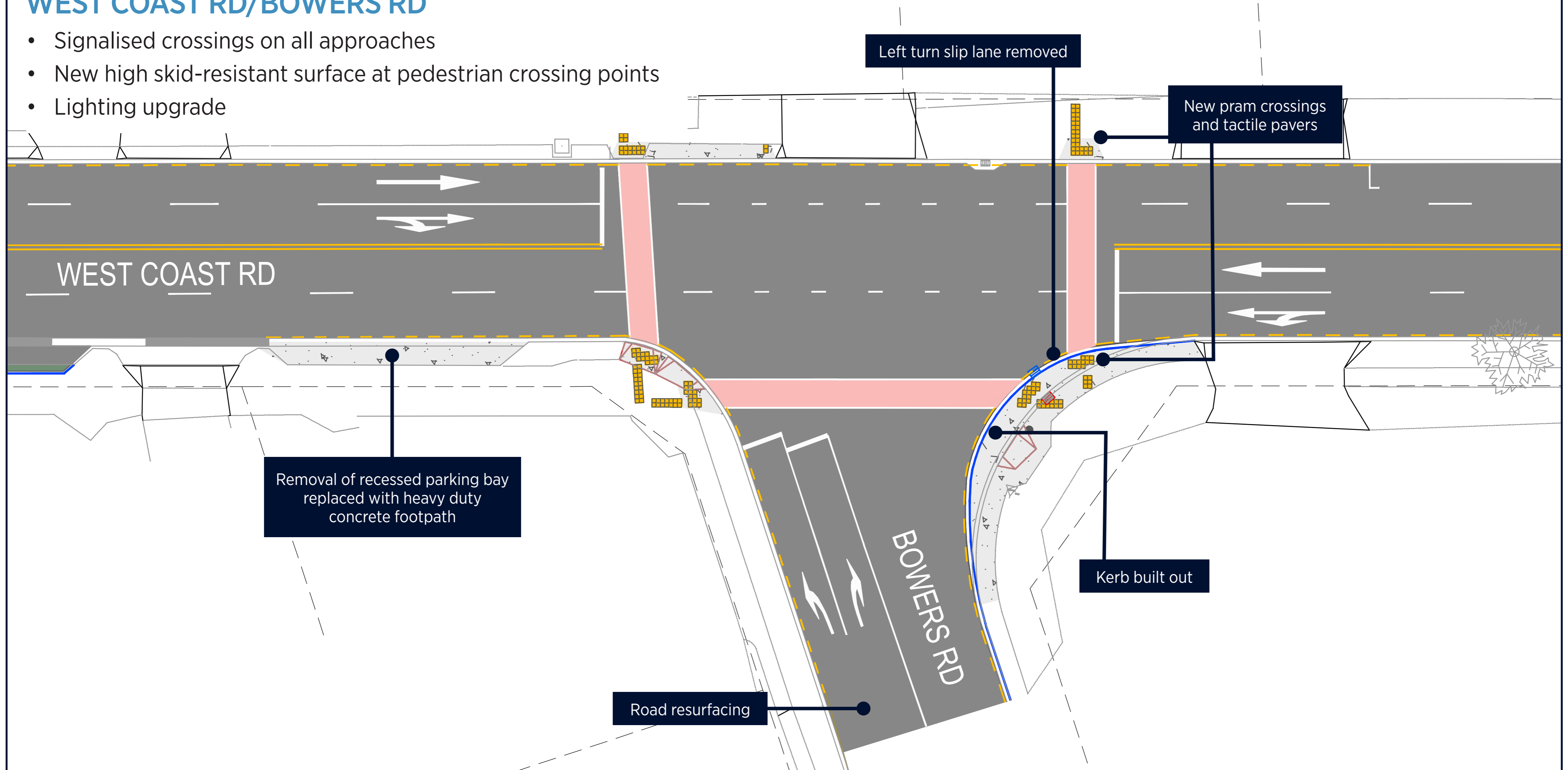

WEST COAST RD/JANET CLEWS RD INTERSECTION

- Lighting upgrade

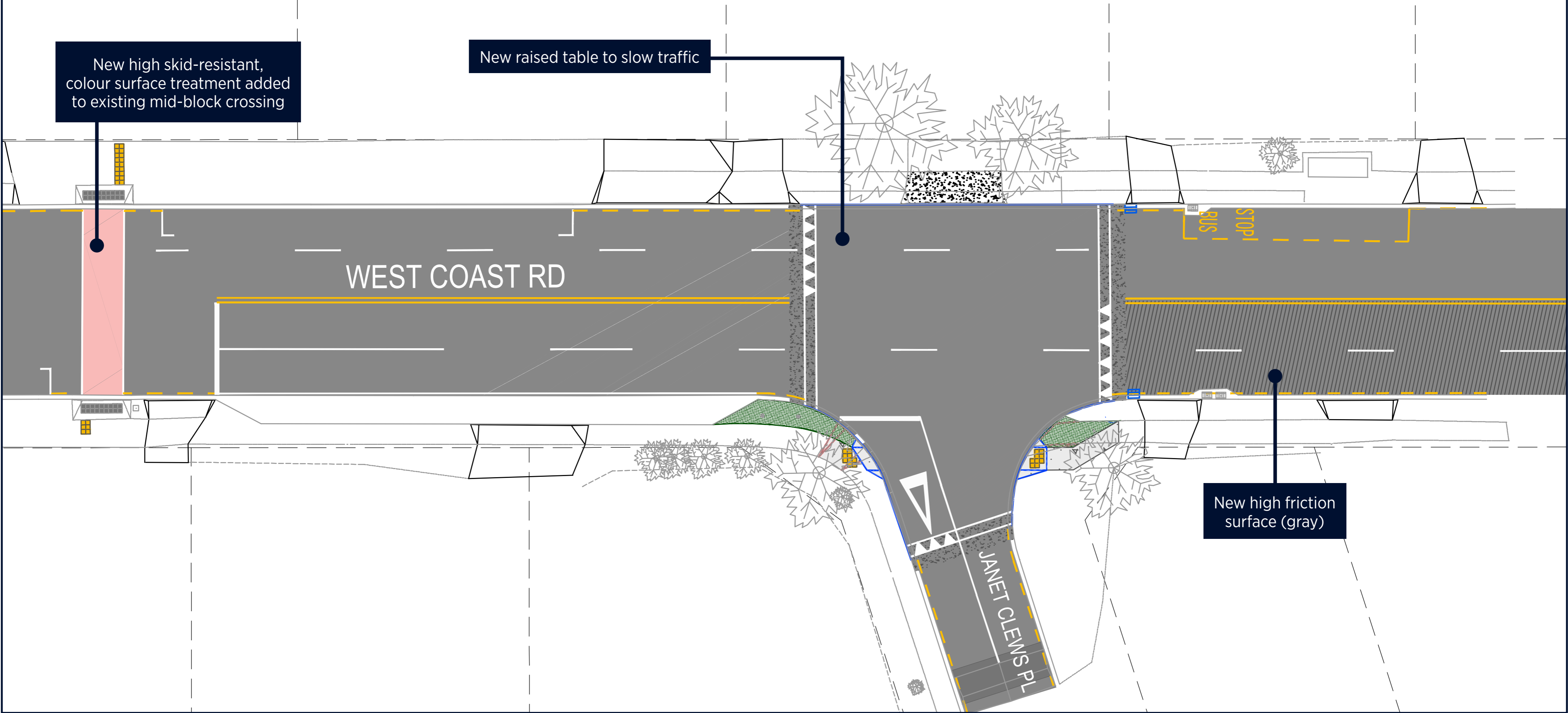

New high skid-resistant, colour surface treatment added to existing mid-block crossing

New raised table to slow traffic

New high friction surface (gray)

WEST COAST RD/GLENDALE RD INTERSECTION

- Road resurfacing
- Signalised crossings on all approaches
- Lighting upgrade

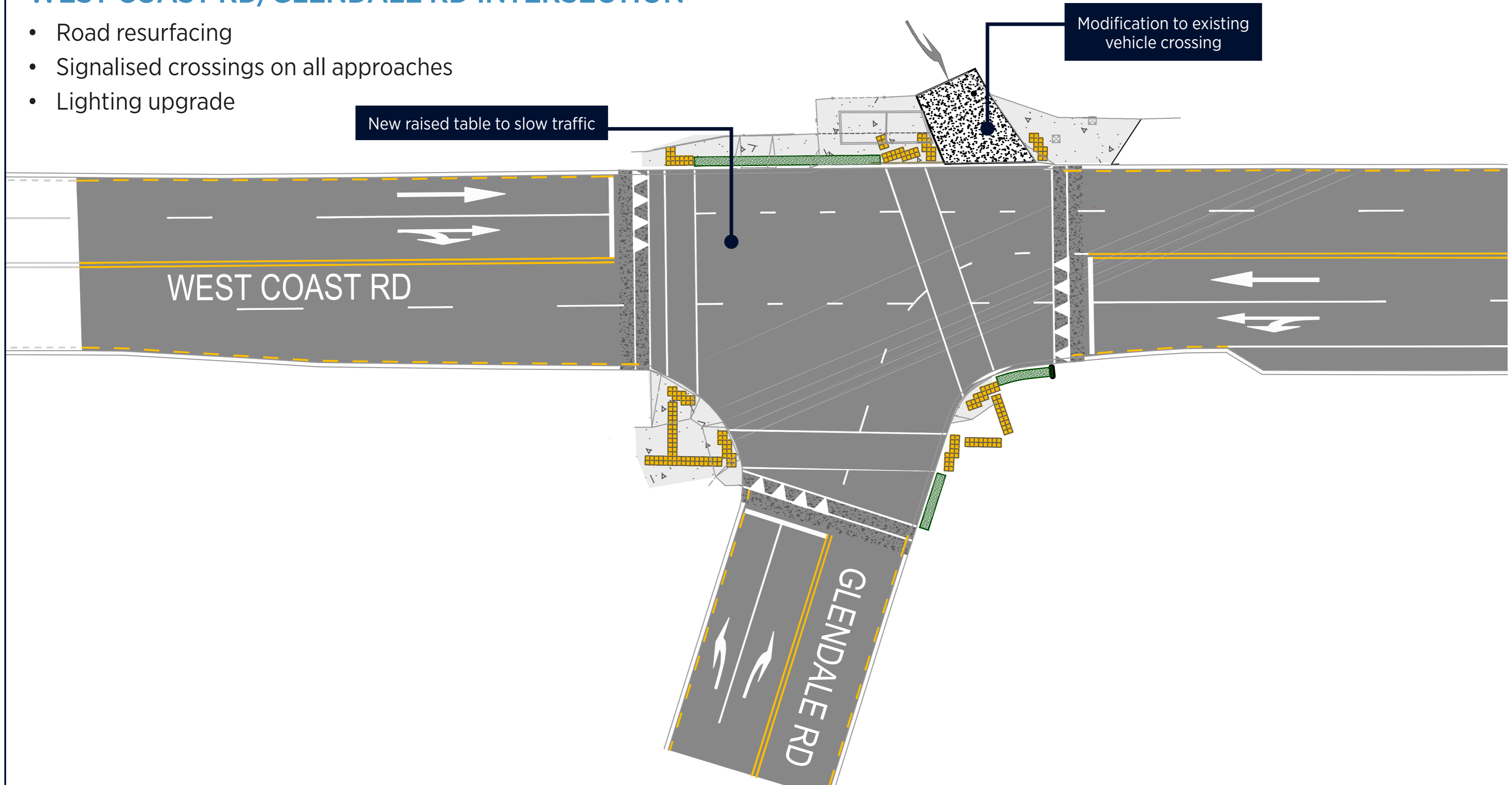

GLENDALE RD/OATES RD INTERSECTION

- Lighting upgrade

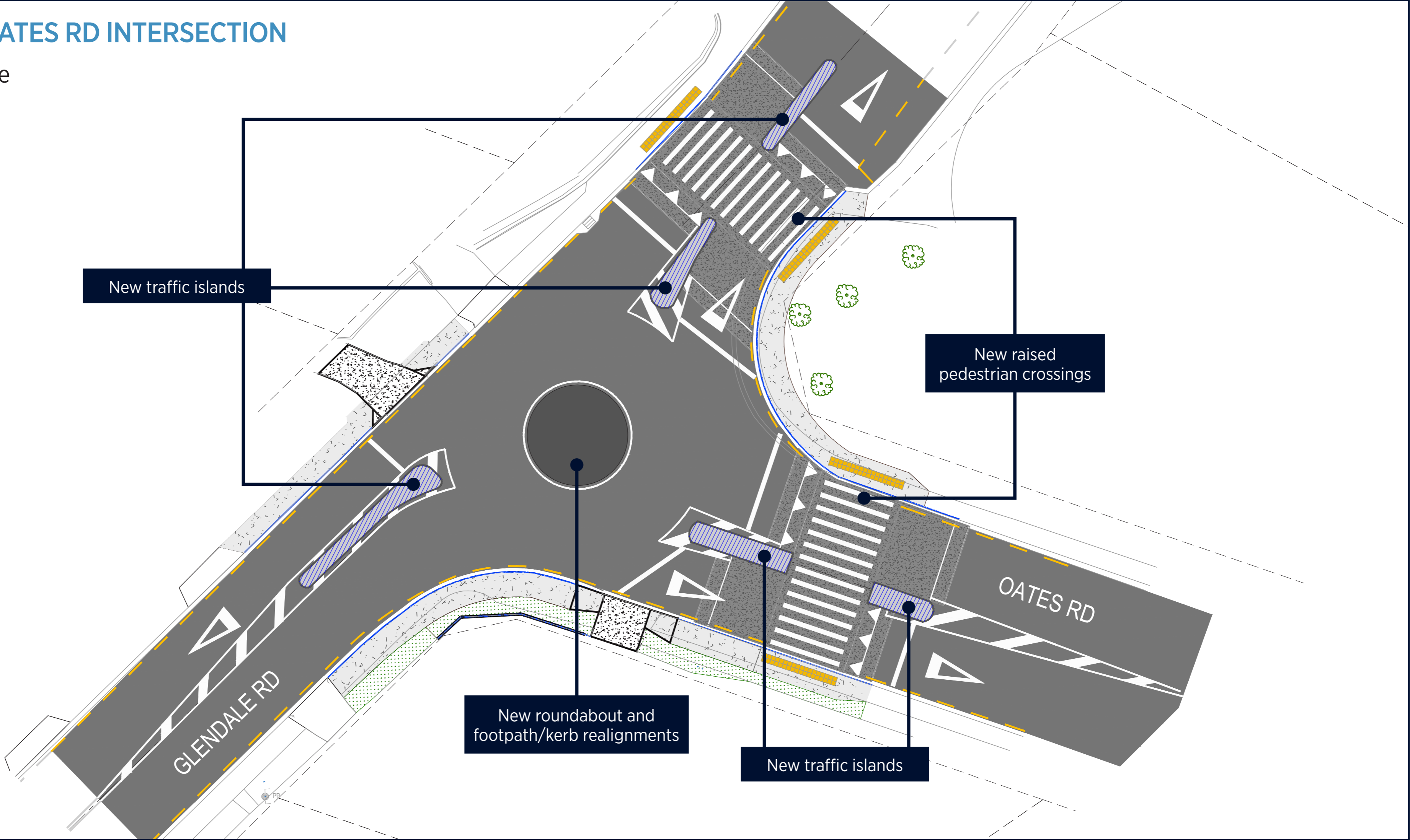

New traffic islands

New raised pedestrian crossings

New roundabout and footpath/kerb realignments

New traffic islands

GLENVIEW ROAD PEDESTRIAN CROSSING

New signalised pedestrian crossing – coordinated with the West Coast Road intersection

New road layout

