

ORIGINAL SIZE A1  
0 10 20 30 40 50 60 70 80 90 100 150 200mm  
DO NOT SCALE - IF IN DOUBT, ASK



### LEGEND

- NEW WHITE ROADMARKING
- NEW YELLOW ROADMARKING
- EXISTING ROADMARKING
- EXISTING KERBLINE
- NEW CYCLE SEPARATOR
- NEW CYCLE LANE MARKING
- EXISTING CYCLE LANE MARKING
- EXISTING TRAFFIC ISLAND



AUCKLAND TRANSPORT  
ALFRISTON ROAD  
STRATFORD RD TO GREAT SOUTH ROAD  
CYCLEWAY IMPROVEMENTS  
CONSULTATION PLAN

FOR CONSULTATION

|              |                     |           |       |      |
|--------------|---------------------|-----------|-------|------|
| Status Stamp | 07/2022             |           |       |      |
| Date Stamp   | 07/2022             |           |       |      |
| A1 Scales    | 1:250               | A3 Scales | 1:500 | Rev. |
| Drawing No.  | 1A8300.00 (09) G101 |           |       | A    |

NOTE: AERIAL VIEW IS OUTDATED AND IS FOR ILLUSTRATIVE PURPOSES ONLY

ORIGINAL SIZE A1 200mm DO NOT SCALE - IF IN DOUBT, ASK



NOTE: AERIAL VIEW IS OUTDATED AND IS FOR ILLUSTRATIVE PURPOSES ONLY

#### LEGEND

- NEW WHITE ROADMARKING
- NEW YELLOW ROADMARKING
- EXISTING ROADMARKING
- EXISTING KERBLINE
- NEW CYCLE SEPARATOR
- NEW CYCLE LANE MARKING
- EXISTING CYCLE LANE MARKING
- EXISTING TRAFFIC ISLAND



AUCKLAND TRANSPORT  
ALFRISTON ROAD  
STRATFORD RD TO GREAT SOUTH ROAD  
CYCLEWAY IMPROVEMENTS  
CONSULTATION PLAN

FOR CONSULTATION

|              |                     |           |       |      |
|--------------|---------------------|-----------|-------|------|
| Status Stamp | 07/2022             |           |       |      |
| Date Stamp   | 07/2022             |           |       |      |
| A1 Scales    | 1:250               | A3 Scales | 1:500 | Rev. |
| Drawing No.  | 1A8300.00 (09) G102 |           |       | A    |

ORIGINAL SIZE A1 0 10 20 30 40 50 60 70 80 90 100 150 200mm DO NOT SCALE - IF IN DOUBT, ASK

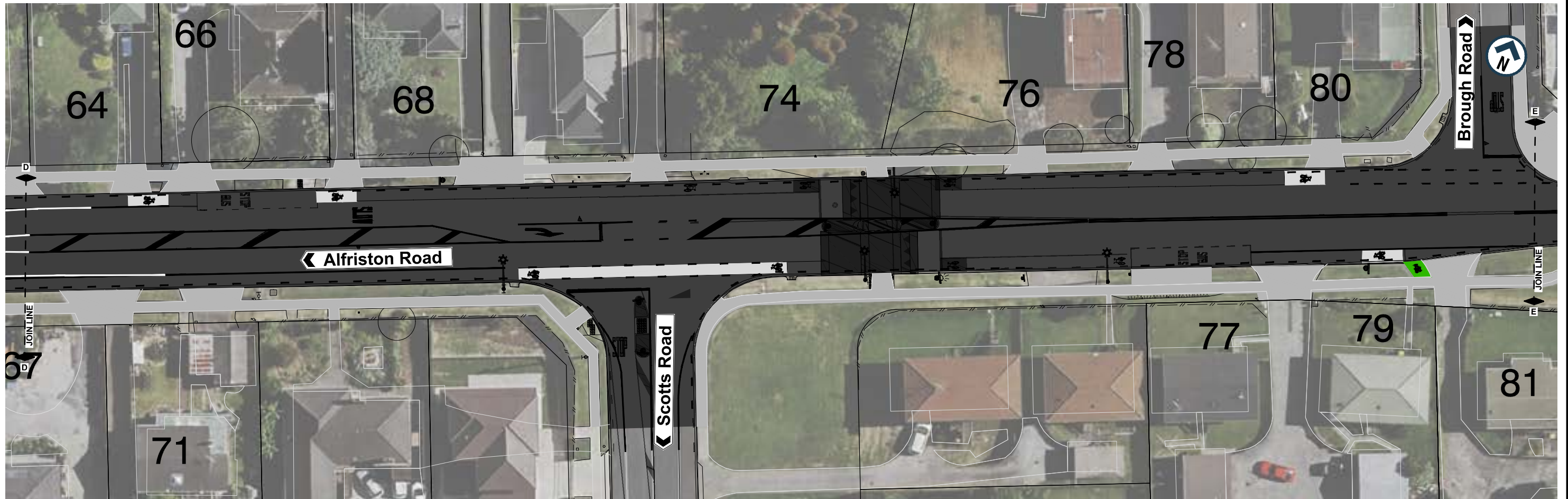

NOTE: AERIAL VIEW IS OUTDATED AND IS FOR ILLUSTRATIVE PURPOSES ONLY

### LEGEND

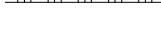
-  NEW WHITE ROADMARKING
-  NEW YELLOW ROADMARKING
-  EXISTING ROADMARKING
-  EXISTING KERBLINE
-  NEW CYCLE SEPARATOR
-  NEW CYCLE LANE MARKING
-  EXISTING CYCLE LANE MARKING
-  EXISTING TRAFFIC ISLAND



AUCKLAND TRANSPORT  
ALFRISTON ROAD  
STRATFORD RD TO GREAT SOUTH ROAD  
CYCLEWAY IMPROVEMENTS  
CONSULTATION PLAN

|              |                     |           |       |      |
|--------------|---------------------|-----------|-------|------|
| Status Stamp | FOR CONSULTATION    |           |       |      |
| Date Stamp   | 07/2022             |           |       |      |
| A1 Scales    | 1:250               | A3 Scales | 1:500 | Rev. |
| Drawing No.  | 1A8300.00 (09) G103 |           |       | A    |

ORIGINAL SIZE A1 200mm DO NOT SCALE - IF IN DOUBT, ASK



NOTE: AERIAL VIEW IS OUTDATED AND IS FOR ILLUSTRATIVE PURPOSES ONLY

### LEGEND

- NEW WHITE ROADMARKING
- NEW YELLOW ROADMARKING
- EXISTING ROADMARKING
- EXISTING KERBLINE
- NEW CYCLE SEPARATOR
- NEW CYCLE LANE MARKING
- EXISTING CYCLE LANE MARKING
- EXISTING TRAFFIC ISLAND



AUCKLAND TRANSPORT  
ALFRISTON ROAD  
STRATFORD RD TO GREAT SOUTH ROAD  
CYCLEWAY IMPROVEMENTS  
CONSULTATION PLAN

FOR CONSULTATION

|              |                |           |       |      |
|--------------|----------------|-----------|-------|------|
| Status Stamp | 07/2022        |           |       |      |
| Date Stamp   | 07/2022        |           |       |      |
| A1 Scales    | 1:250          | A3 Scales | 1:500 | Rev. |
| Drawing No.  | 1A8300.00 (09) |           | G104  | A    |

ORIGINAL SIZE A1 0 10 20 30 40 50 60 70 80 90 100 150 200mm DO NOT SCALE - IF IN DOUBT, ASK

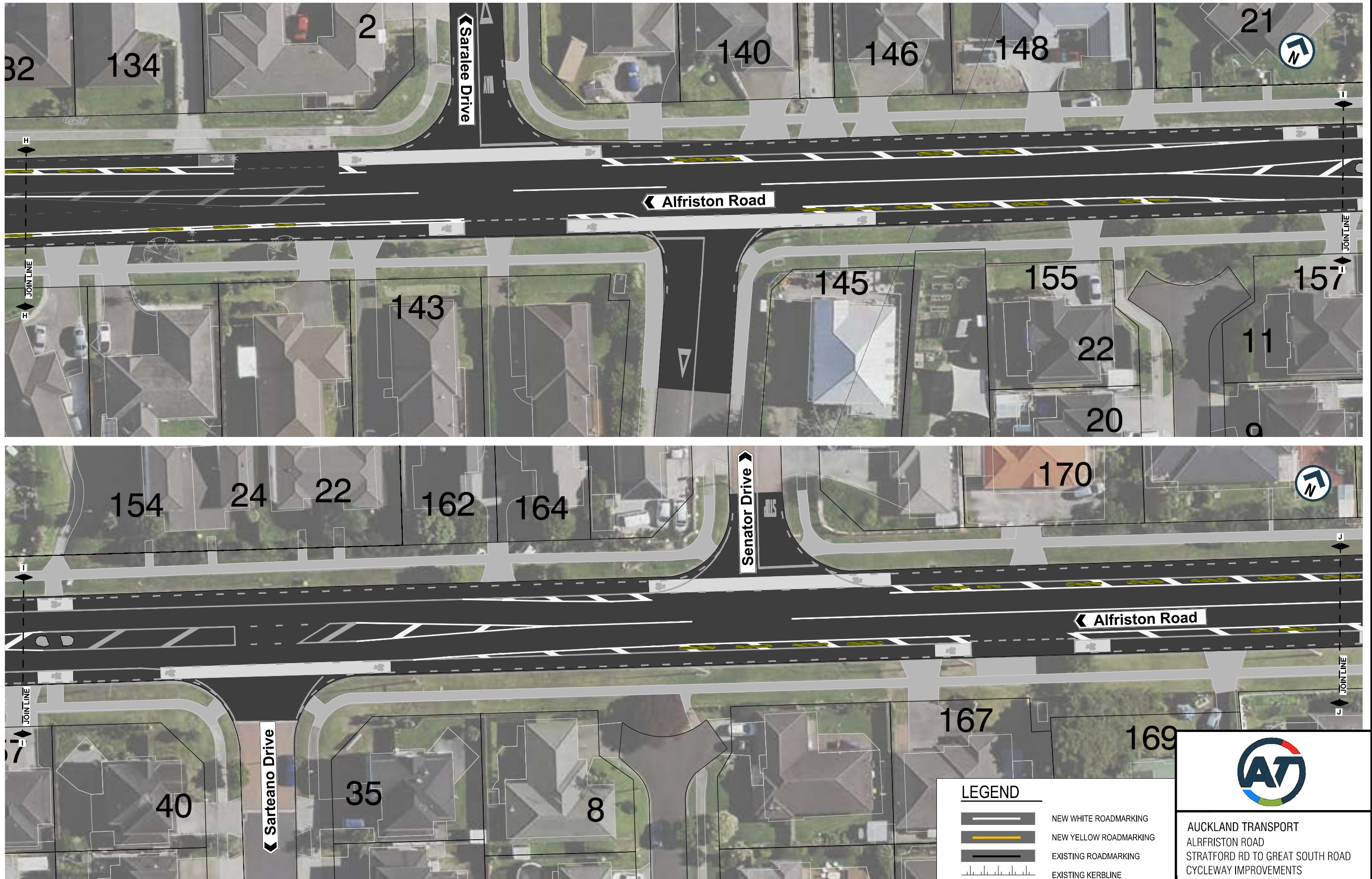

NOTE: AERIAL VIEW IS OUTDATED AND IS FOR ILLUSTRATIVE PURPOSES ONLY

| LEGEND |                             |  |  |
|--------|-----------------------------|--|--|
|        | NEW WHITE ROADMARKING       |  |  |
|        | NEW YELLOW ROADMARKING      |  |  |
|        | EXISTING ROADMARKING        |  |  |
|        | EXISTING KERBLINE           |  |  |
|        | NEW CYCLE SEPARATOR         |  |  |
|        | NEW CYCLE LANE MARKING      |  |  |
|        | EXISTING CYCLE LANE MARKING |  |  |
|        | EXISTING TRAFFIC ISLAND     |  |  |

AUCKLAND TRANSPORT  
ALFRISTON ROAD  
STRATFORD RD TO GREAT SOUTH ROAD  
CYCLEWAY IMPROVEMENTS  
CONSULTATION PLAN

FOR CONSULTATION

Date Stamp 07/2022

|           |       |           |       |
|-----------|-------|-----------|-------|
| A1 Scales | 1:250 | A3 Scales | 1:500 |
|-----------|-------|-----------|-------|

|             |                |      |        |
|-------------|----------------|------|--------|
| Drawing No. | 1A8300.00 (09) | G105 | Rev. A |
|-------------|----------------|------|--------|

ORIGINAL SIZE A1 0 10 20 30 40 50 60 70 80 90 100 150 200mm DO NOT SCALE - IF IN DOUBT, ASK

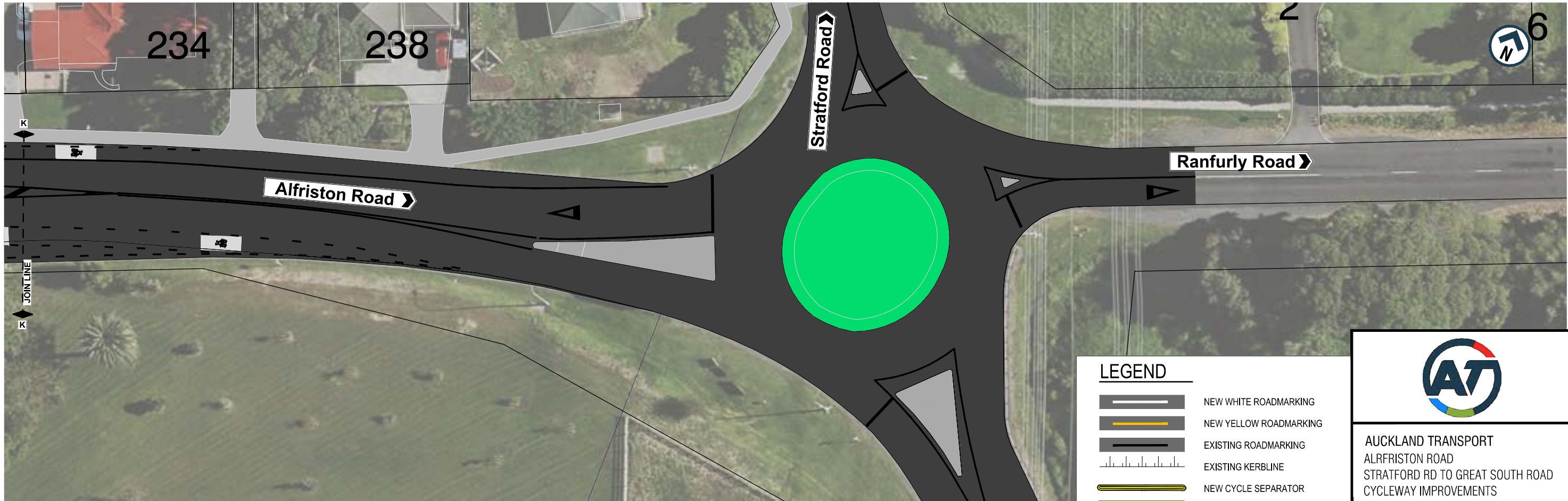
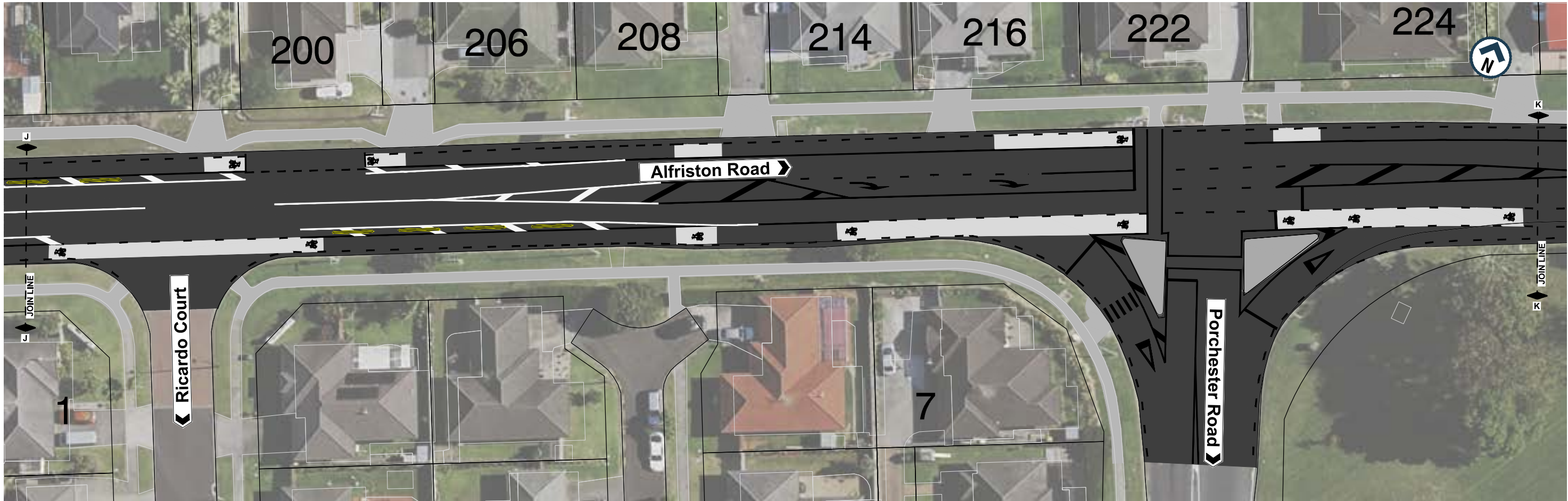

LEGEND

- NEW WHITE ROADMARKING
- NEW YELLOW ROADMARKING
- EXISTING ROADMARKING
- EXISTING KERBLINE
- NEW CYCLE SEPARATOR
- NEW CYCLE LANE MARKING
- EXISTING CYCLE LANE MARKING
- EXISTING TRAFFIC ISLAND
- EXISTING GRASSED ROUNDABOUT



AUCKLAND TRANSPORT  
ALFRISTON ROAD  
STRATFORD RD TO GREAT SOUTH ROAD  
CYCLEWAY IMPROVEMENTS  
CONSULTATION PLAN

FOR CONSULTATION

|              |                |           |       |      |
|--------------|----------------|-----------|-------|------|
| Status Stamp | 07/2022        |           |       |      |
| Date Stamp   | 07/2022        |           |       |      |
| A1 Scales    | 1:250          | A3 Scales | 1:500 | Rev. |
| Drawing No.  | 1A8300.00 (09) |           | G106  | A    |

NOTE: AERIAL VIEW IS OUTDATED AND IS FOR ILLUSTRATIVE PURPOSES ONLY