



This map/plan is illustrative only and all information should be independently verified on site before taking any action. Copyright Auckland Council. Boundary information from LINZ (Crown Copyright Reserved). Whilst due care has been taken, Auckland Council gives no warranty as to the accuracy and completeness of any information on this map/plan and accepts no liability for any error, omission or use of the information. Height datum: Auckland 1946.

## Devonport-Takapuna election site

● Existing Site



**Auckland Council**  
Te Kaurihera o Tāmaki Makaurau

## (N-DT1) Esmonde Road



This site has been specified as suitable for election signs adjacent to and opposite number 48 Esmonde Road, Takapuna within the road reserve. The yellow zone is a general indication where the signs can be placed, subject to the controls of the Auckland Transport Election Signs Bylaw 2013. A copy of the bylaw can be found at <https://at.govt.nz/about-us/bylaws/election-signs-bylaw>.

Conditions:

- Signs must be placed at least 2m from the kerb block.



## (N-DT2) Seabreeze Road / Lake Road junction

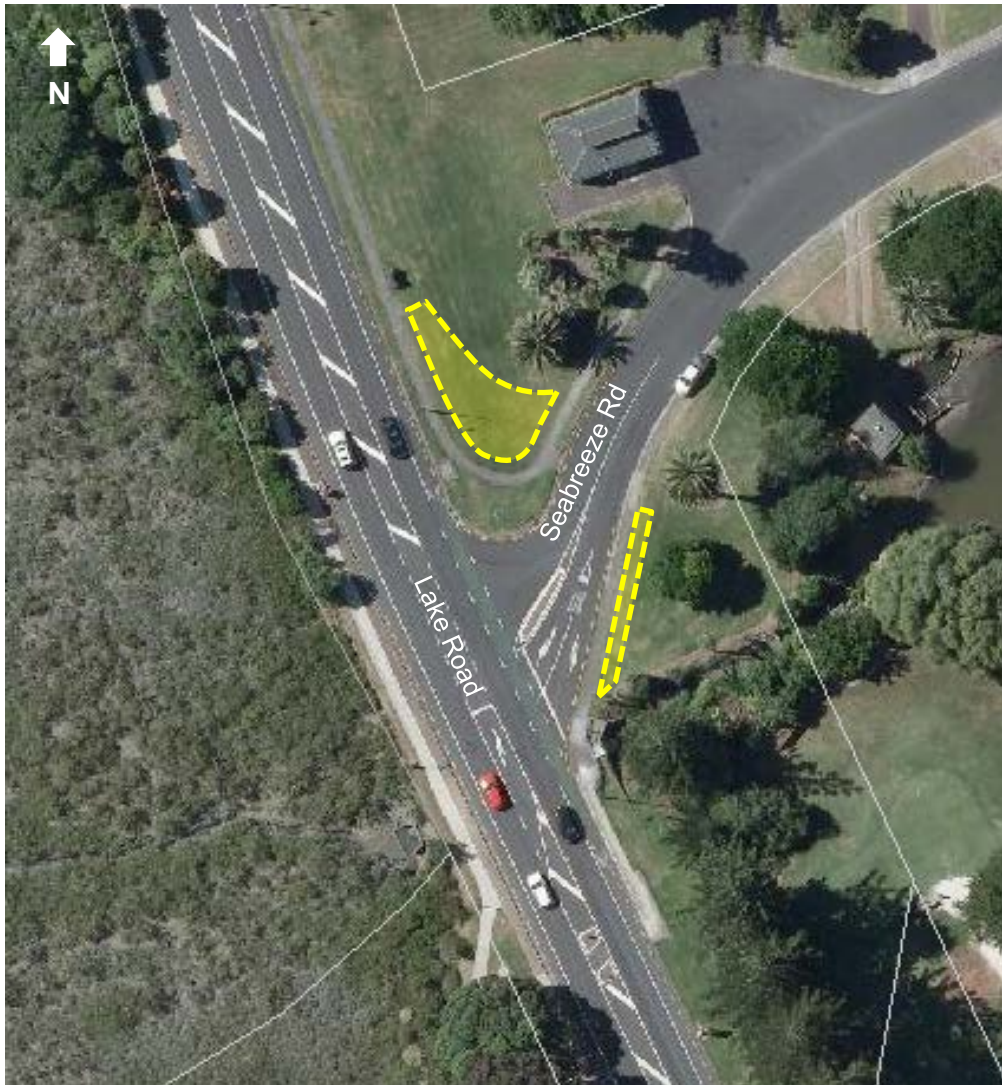

This site has been specified as suitable for election signs on the Seabreeze Road and Lake Road junction within the road reserve. The yellow zone is a general indication where the signs can be placed, subject to the controls of the Auckland Transport Election Signs Bylaw 2013. A copy of the bylaw can be found at <https://at.govt.nz/about-us/bylaws/election-signs-bylaw>.

## (N-DT3) Sunset Road



This site has been specified as suitable for election signs adjacent to number 245 Sunset Road, Sunnynook, within the road reserve. The yellow zone is a general indication where the signs can be placed, subject to the controls of the Auckland Transport Election Signs Bylaw 2013. A copy of the bylaw can be found at <https://at.govt.nz/about-us/bylaws/election-signs-bylaw>.

Conditions:

- Signs must be placed at least 2m from the kerb block.