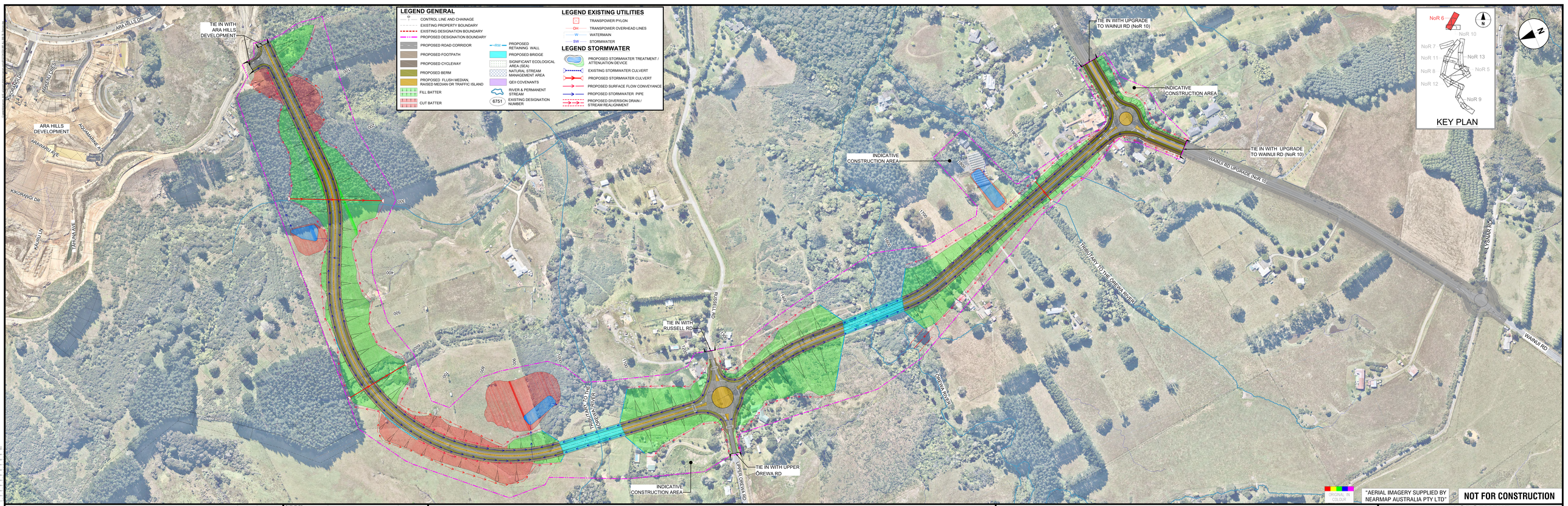

REV	REVISIONS	DRAWN	DATE
C	THIRD ISSUE FOR LODGEMENT OF NOTICE OF REQUIREMENT	JDT	JUL. 2023
B	SECOND ISSUE FOR SOFT LODGEMENT	JDT	MAY 2023
A	DRAFT ISSUE FOR REVIEW	JDT	25.10.022

SURVEYED	N/A	N/A
DRAWN	I MILLER	20.10.2022
DRAWING CHECK	J. DELA TORRE	20.10.2022
DESIGN	R. BELTRAN	20.10.2022
DESIGN REVIEW	M. BARRIENTOS	20.10.2022
APPROVED	B. BUSNARDO	07.07.2023

TE TUPU NGĀTAHI Supporting Growth

WAKA KOTAHI NZ TRANSPORT AGENCY

Project: **SUPPORTING GROWTH PROGRAMME NORTH**

Drawing Title: GENERAL ARRANGEMENT LAYOUT PLAN
NEW CONNECTION BETWEEN MILLDALE AND GRAND DRIVE (NoR 6)

Drawing Status: **LODGEMENT**

Drawing Date: 07.07.2023

A1 Scales 1:550 | A3 Scales 1:1100

Discipline: GENERAL

Drawing No. SGA-DRG-NTH-100-GE-1000

Revision C