

ORIGINAL SIZE A1  
200mm  
DO NOT SCALE - IF IN DOUBT, ASK



- 1** NEW FOOTPATH
- 2** CYCLE LANE EXTENSION
- 3** NEW 'NO STOPPING' YELLOW LINES
- 4** NEW TRAFFIC ISLAND
- 5** KERB REALIGNMENT

**LEGEND:**

EXISTING KERB	EXISTING FOOTPATH
EXISTING EDGE OF SEAL	PROPOSED FOOTPATH
PROPOSED KERB	EXISTING DRIVEWAY
EXISTING TRAFFIC ISLAND	PROPOSED / RELOCATED SIGN
PROPOSED TRAFFIC ISLAND	TREE REMOVAL
EXISTING ROADMARKING	PROPOSED CYCLE GREENING
PROPOSED ROADMARKING	REGRADE GRASS BERM
PROPOSED NO STOPPING YELLOW LINES / NO PASSING MARKINGS	



**AUCKLAND TRANSPORT**  
WALTERS ROAD, TAKANINI  
PROPOSED FOOTPATH AND CYCLE  
LANE EXTENSION

---

FOR CONSULTATION

Date Stamp: 24/1/2025

A1 Scale	1:200	A3 Scale	1:400
-------------	-------	-------------	-------

PAGE 1 OF 2

Rev. **C**

ORIGINAL SIZE A1

200mm DO NOT SCALE - IF IN DOUBT, ASK

0 10 20 30 40 50 60 70 80 90 100 150

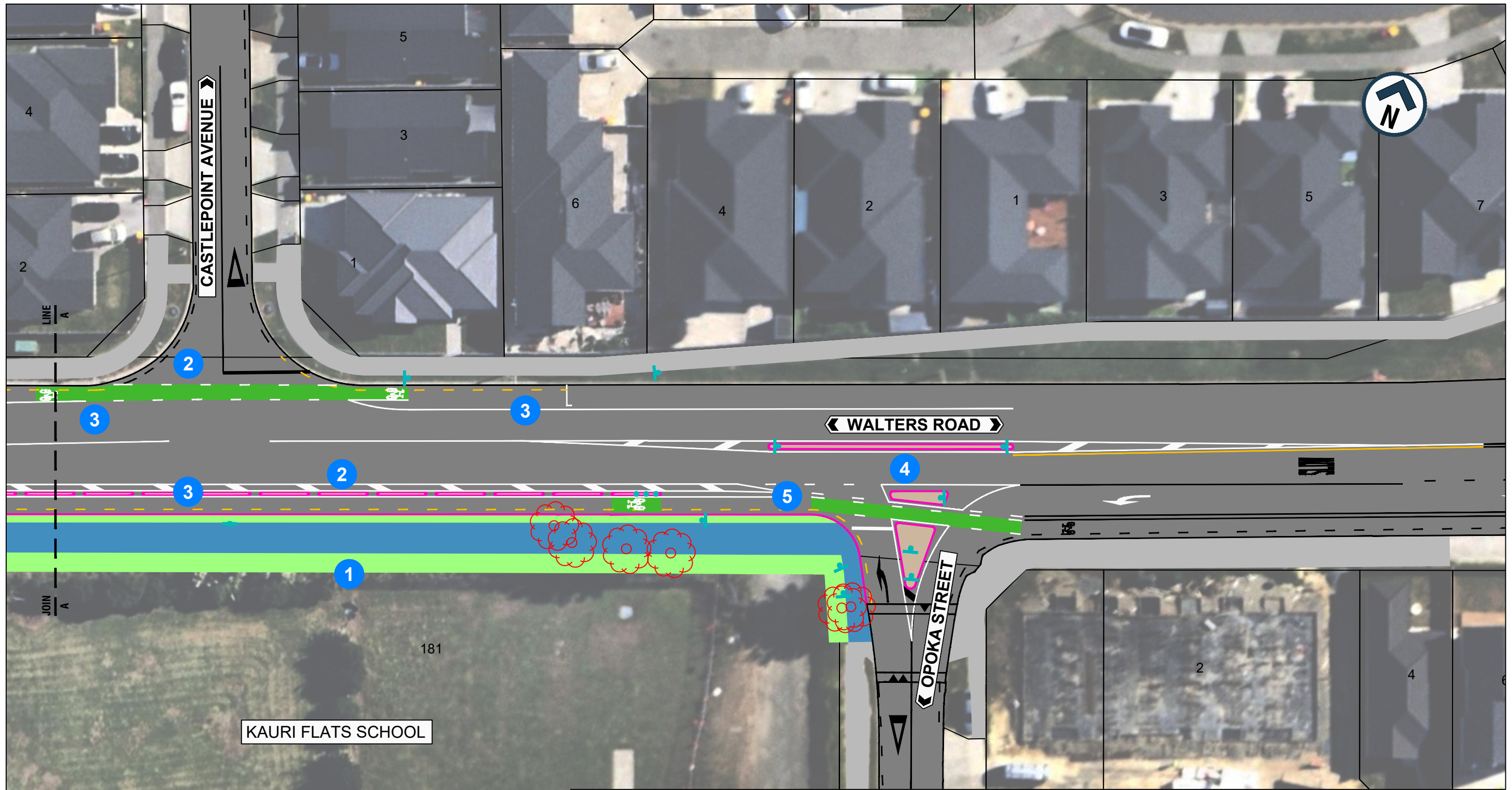

- 1** NEW FOOTPATH
- 2** CYCLE LANE EXTENSION
- 3** NEW 'NO STOPPING' YELLOW LINES
- 4** NEW TRAFFIC ISLAND
- 5** KERB REALIGNMENT

**LEGEND:**

EXISTING KERB	EXISTING FOOTPATH
EXISTING EDGE OF SEAL	PROPOSED FOOTPATH
PROPOSED KERB	EXISTING DRIVEWAY
EXISTING TRAFFIC ISLAND	PROPOSED / RELOCATED SIGN
PROPOSED TRAFFIC ISLAND	TREE REMOVAL
EXISTING ROADMARKING	PROPOSED CYCLE GREENING
PROPOSED ROADMARKING	REGRADE GRASS BERM
PROPOSED NO STOPPING YELLOW LINES / NO PASSING MARKINGS	



AUCKLAND TRANSPORT  
WALTERS ROAD, TAKANINI  
PROPOSED FOOTPATH AND CYCLE  
LANE EXTENSION

FOR CONSULTATION

Date Stamp 24/1/2025

A1 Scale	1:200	A3 Scale	1:400
-------------	-------	-------------	-------

Drawing No. PAGE 2 OF 2

Rev. **C**