

200mm DO NOT SCALE - F IN DOUBT, ASK
150
100
90
80
70
60
50
40
30
20
10
0
ORIGINAL SIZE A1

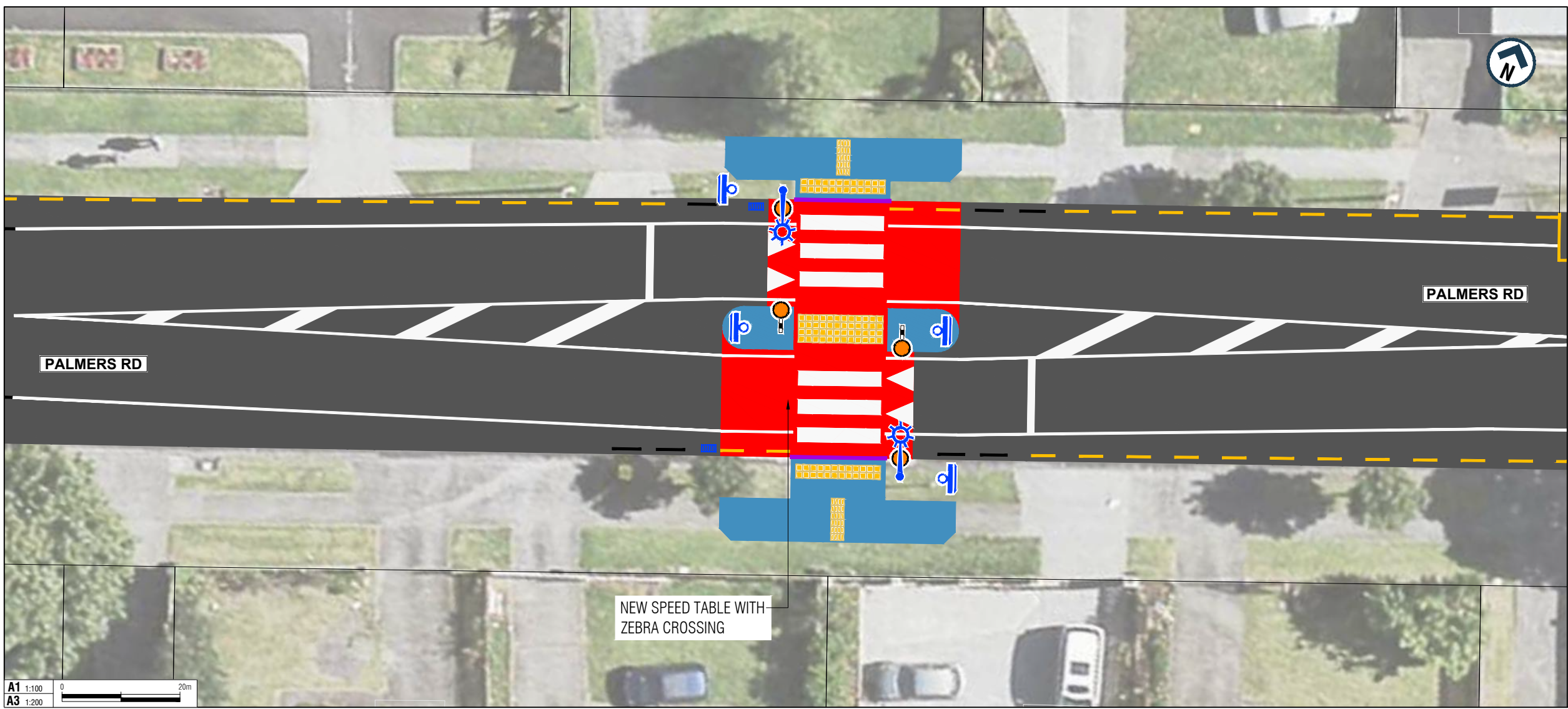
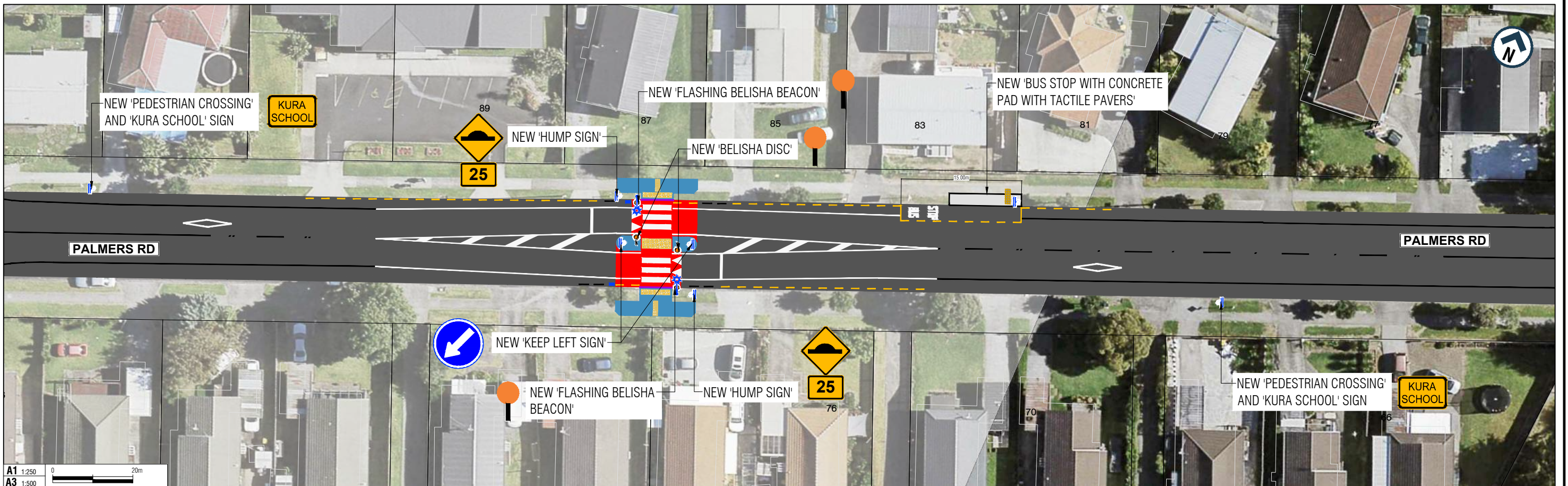

LEGEND

	PROPERTY BOUNDARY
	NEW LINE MARKING
	EXISTING LINE MARKING
	NEW NO STOPPING LINE
	NEW KERB
	NEW CATCHPIT
	NEW SIGN
	EXISTING SIGN
	NEW FLASHING BELISHA BEACON
	NEW STREETLIGHT
	EXISTING STREETLIGHT
	NEW SPEED TABLE
	NEW FOOTPATH
	NEW TACTILE PAVER
	NEW CONCRETE PAD

AUCKLAND TRANSPORT
SCHOOL SPEED MANAGEMENT
TRANCHE 2B
ROSCOMMON CLUSTER

Status Stamp: FOR CONSULTATION
Date Stamp: 12/12/22

A1 Scales	1:250 1:100	A3 Scales	1:500 1:200
-----------	-------------	-----------	-------------

Drawing No: 1-A8306.19.1_G030

Rev. **A**

A1 1:100
A3 1:200

ORIGINAL SIZE A1

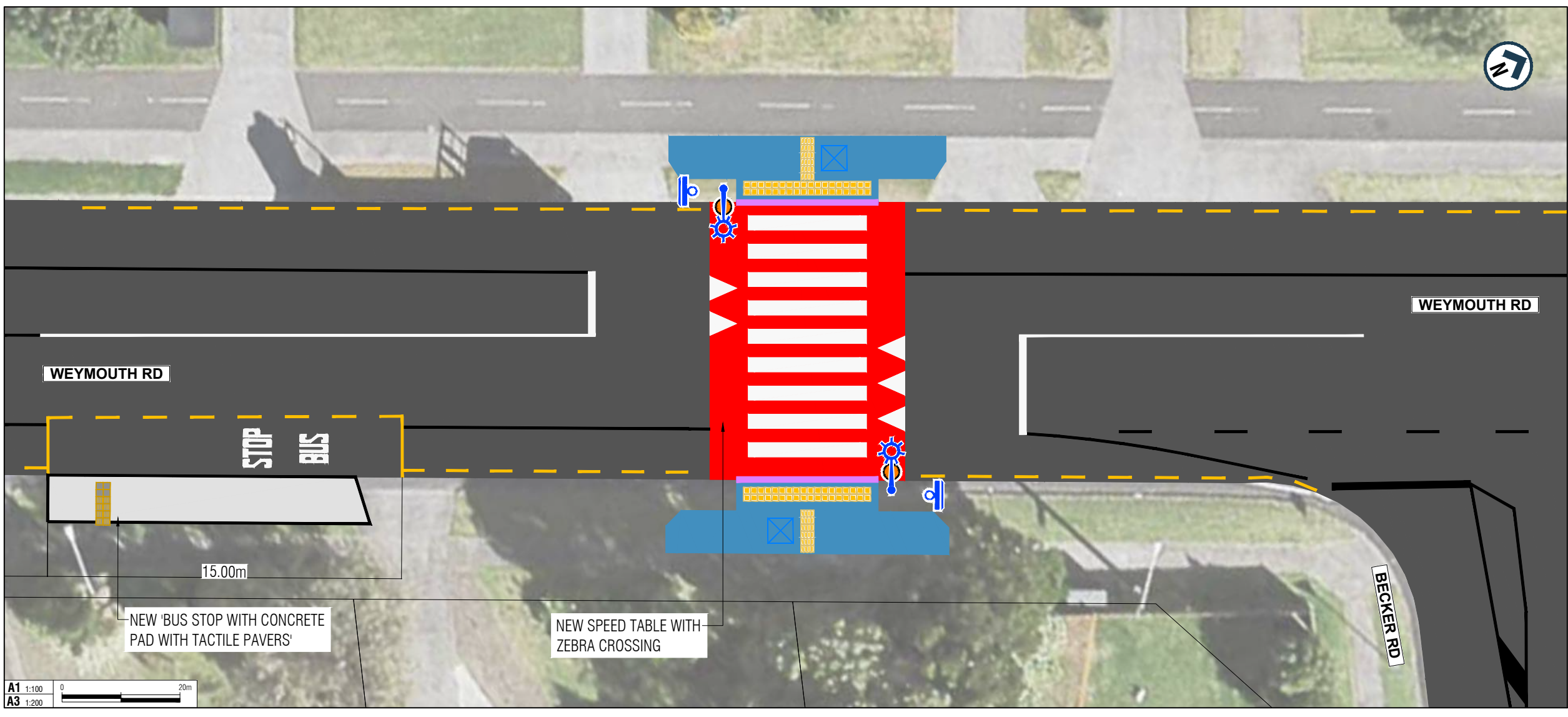
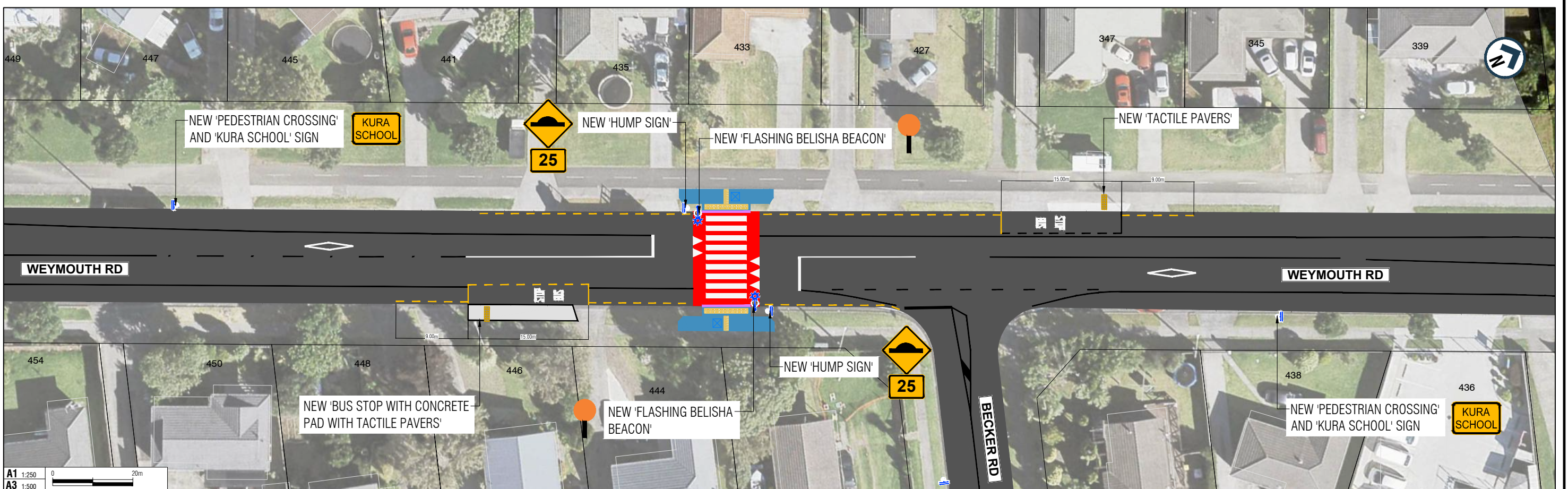

LEGEND

	PROPERTY BOUNDARY
	NEW LINE MARKING
	EXISTING LINE MARKING
	NEW NO STOPPING LINE
	NEW KERB
	NEW CATCHPIT
	NEW SIGN
	EXISTING SIGN
	NEW FLASHING BELISHA BEACON
	NEW STREETLIGHT
	EXISTING STREETLIGHT
	NEW SPEED TABLE
	NEW FOOTPATH
	NEW TACTILE PAVER
	NEW CONCRETE PAD

AUCKLAND TRANSPORT
SCHOOL SPEED MANAGEMENT
TRANCHE 2B
WAIMAHIA INTERMEDIATE SCHOOL

FOR CONSULTATION

Date Stamp: 12/12/22

A1 Scales	1:250 1:100	A3 Scales	1:500 1:200
-----------	-------------	-----------	-------------

Drawing No. 1-A8306.19.2_G030

Rev. **A**

ORIGINAL SIZE A1

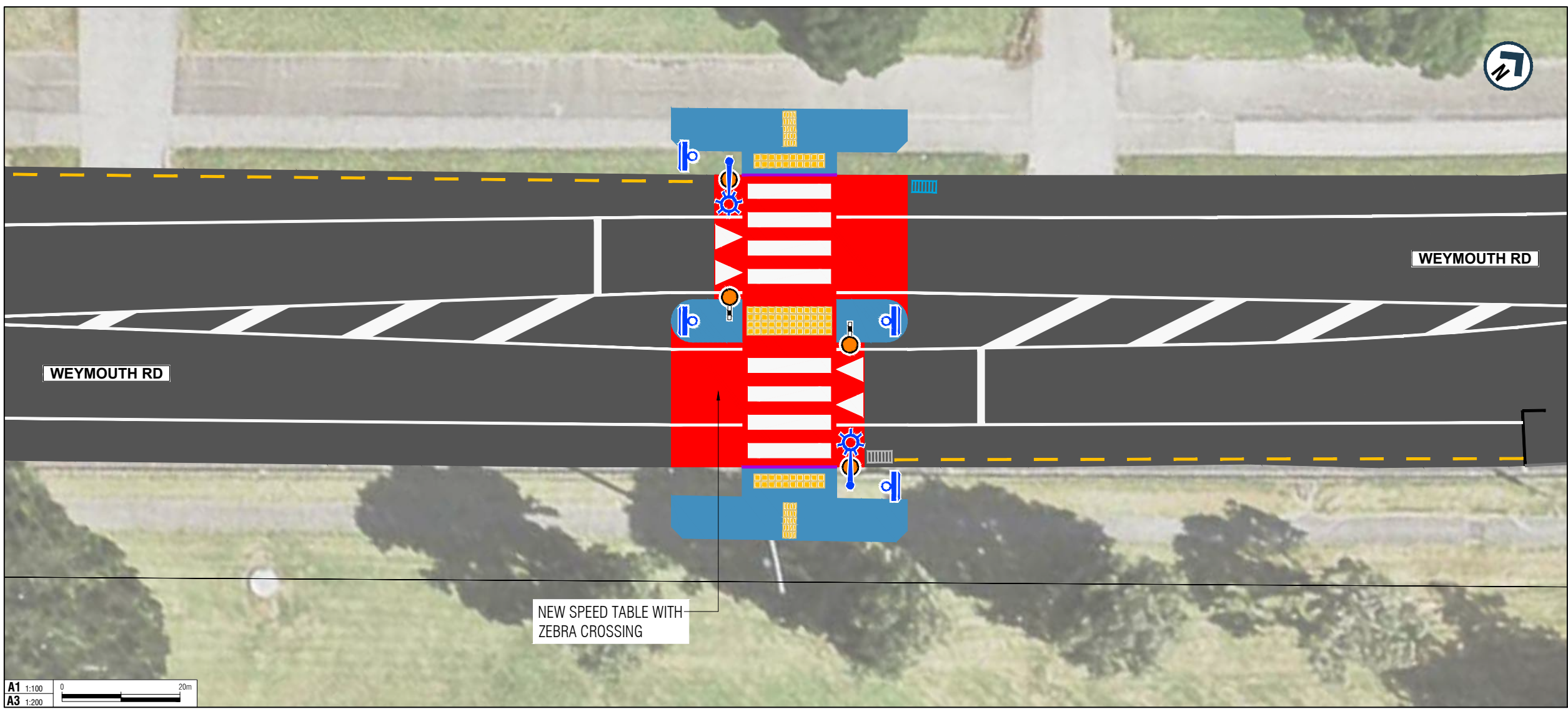
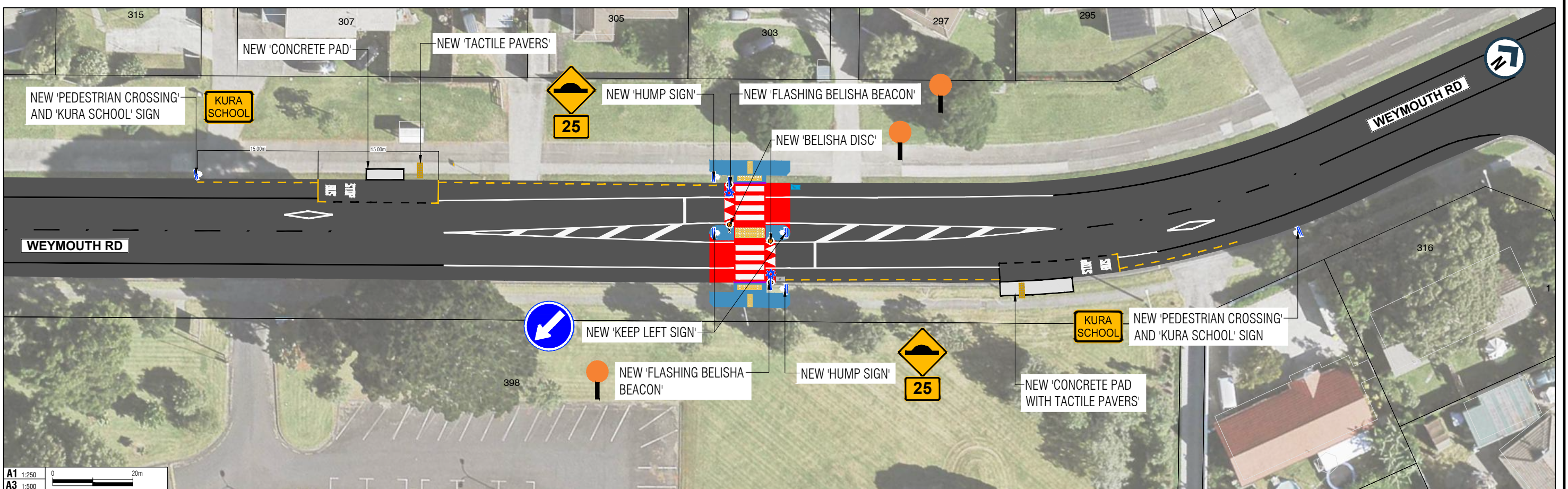

LEGEND

- PROPERTY BOUNDARY
- NEW LINE MARKING
- EXISTING LINE MARKING
- NEW NO STOPPING LINE
- NEW KERB
- NEW CATCHPIT
- NEW SIGN
- EXISTING SIGN
- NEW FLASHING BELISHA BEACON
- NEW STREETLIGHT
- EXISTING STREETLIGHT
- NEW SPEED TABLE
- NEW FOOTPATH
- NEW TACTILE PAVER
- NEW CONCRETE PAD



AUCKLAND TRANSPORT
SCHOOL SPEED MANAGEMENT
TRANCHE 2B
WAIMAHIA INTERMEDIATE SCHOOL

FOR CONSULTATION

Date Stamp	12/12/22	
A1 Scales	1:250 1:100	A3 Scales 1:500 1:200
Drawing No.	1-A8306.19.2_G031	
Rev.	A	

20mm DO NOT SCALE - IF IN DOUBT, ASK
150
100
90
80
70
60
50
40
30
20
10
0
ORIGINAL SIZE A1
A3

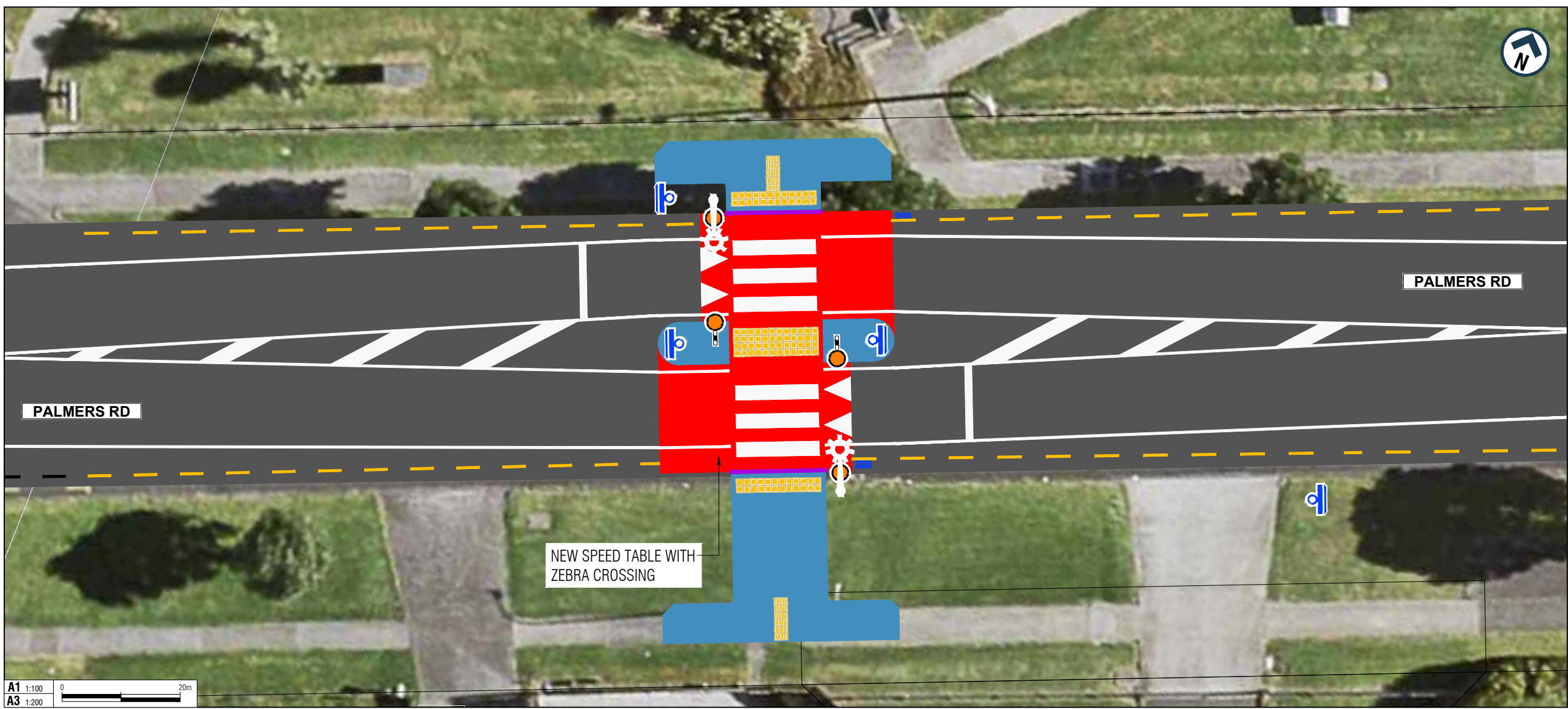
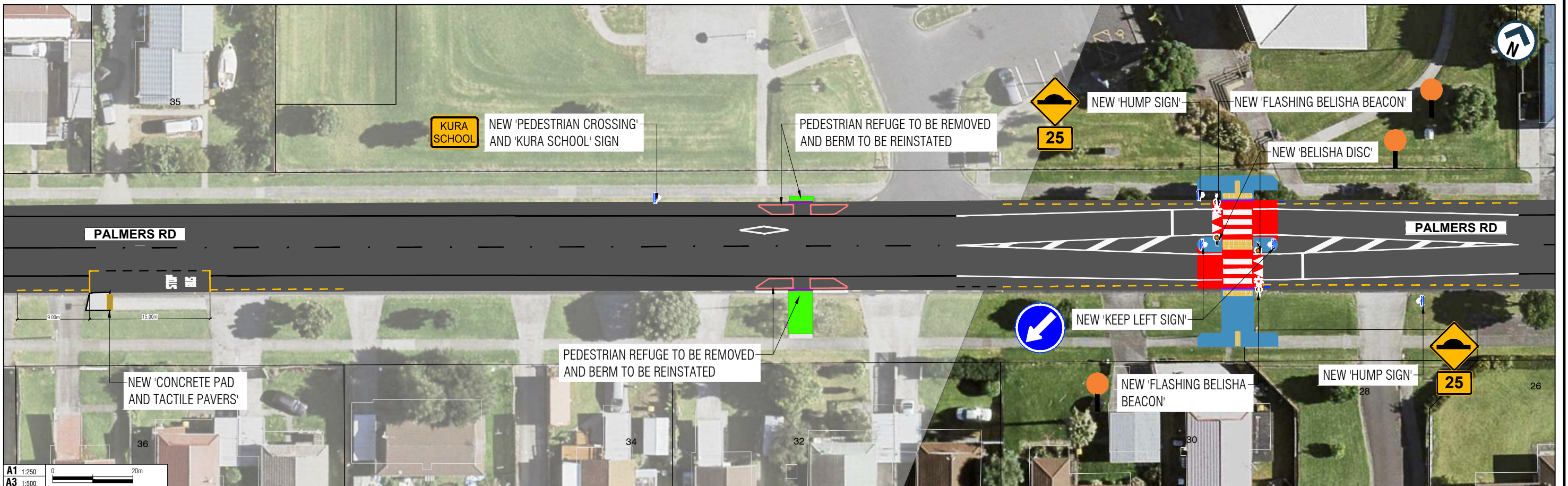

LEGEND	
	PROPERTY BOUNDARY
	NEW LINE MARKING
	EXISTING LINE MARKING
	NEW NO STOPPING LINE
	NEW KERB
	NEW CATCHPIT
	NEW SIGN
	NEW FLASHING BELISHA BEACON
	NEW STREETLIGHT
	EXISTING STREETLIGHT
	NEW SPEED TABLE
	NEW FOOTPATH
	NEW TACTILE PAVER
	NEW CONCRETE PAD
	EXISTING ISLAND TO BE REMOVED
	BERM TO BE REINSTATED

AUCKLAND TRANSPORT
SCHOOL SPEED MANAGEMENT
TRANCHE 2B
ROSCOMMON CLUSTER

Status Stamp: FOR CONSULTATION
Date Stamp: 03/03/23

A1 Scales	1:250 1:100	A3 Scales	1:500 1:200
-----------	-------------	-----------	-------------

Drawing No. 1-A8306.19.1_G031 Rev. A