C:\pwworking\aecom_ds10_au\joseph.delatorre@aecom.com\d0153528\SGA-DRG-STH-005-GE-4200.dwg

LEGEND GENERAL

- CONTROL LINE AND CHAINAGE
- EXISTING PROPERTY BOUNDARY
- EXISTING DESIGNATION BOUNDARY
- PROPOSED DESIGNATION BOUNDARY
- PROPOSED ROAD CORRIDOR
- PROPOSED FOOTPATH
- PROPOSED CYCLEWAY
- PROPOSED BERM
- PROPOSED FLUSH MEDIAN *
- FILL BATTER
- CUT BATTER
- NOTABLE TREE
- RW — PROPOSED RETAINING WALL
- PROPOSED BRIDGE
- SIGNIFICANT ECOLOGICAL AREA (SEA)
- HISTORIC HERITAGE
- RIVERS & PERMANENT STREAMS

LEGEND STORMWATER

- PROPOSED STORMWATER CULVERT

LEGEND EXISTING UTILITIES

- TRANSPOWER PYLON
- OH — TRANSPOWER OVERHEAD LINES
- WW — WASTEWATER
- MV — COUNTIES POWER MEDIUM VOLTAGE CABLE

* WHERE MEDIANS INDICATED ON ARTERIAL ROAD, THESE ARE ASSUMED TO BE FLUSH MEDIANS. HOWEVER, THE ROAD CONTROLLING AUTHORITY WOULD RETAIN THEIR EXISTING RIGHT TO CONSIDER OTHER TREATMENTS e.g. SOLID MEDIANS OR ISLANDS TO ADDRESS SPECIFIC SAFETY ISSUES ON A CASE TO CASE BASIS.

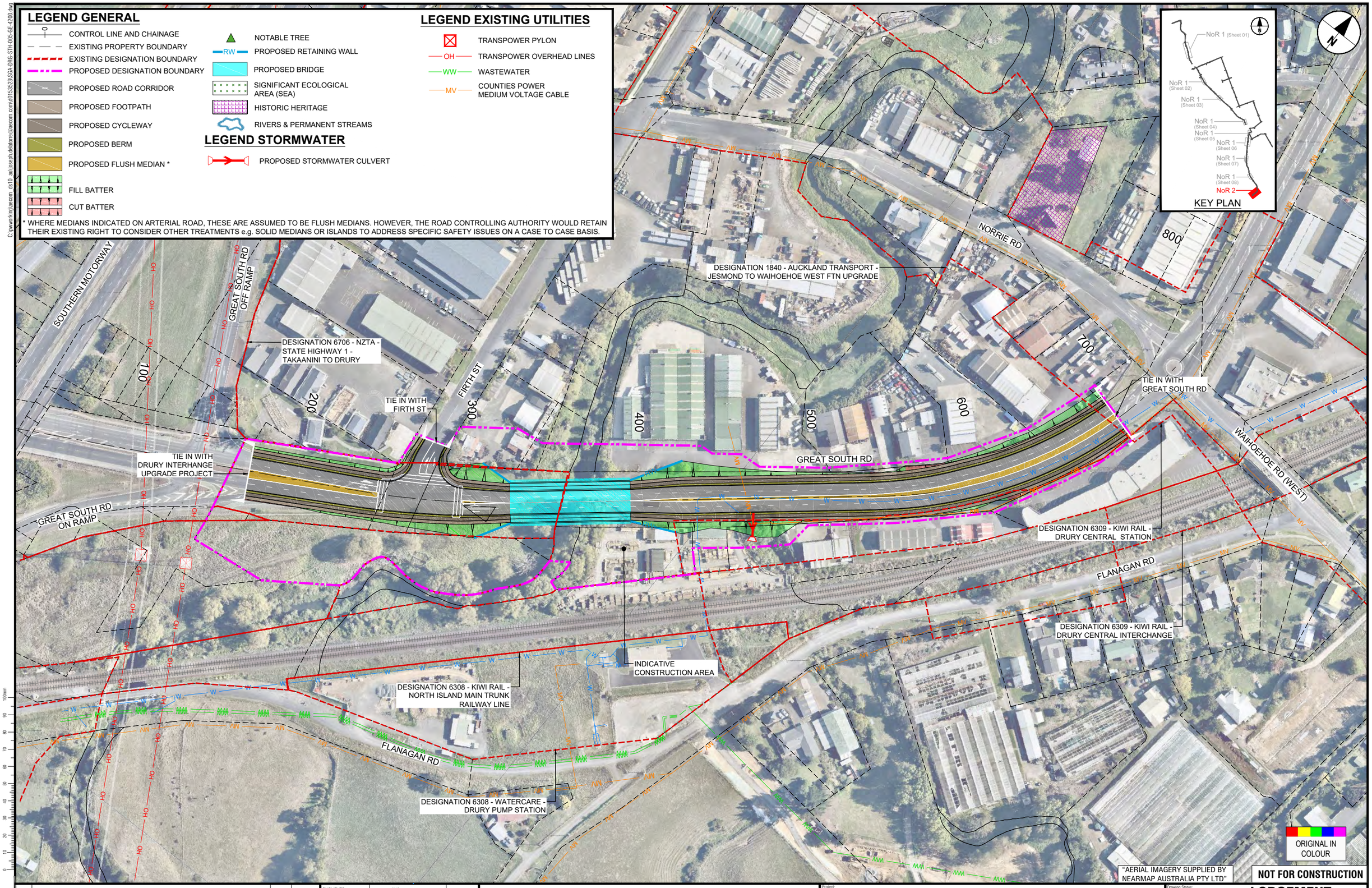

NOT FOR CONSTRUCTION

ORIGINAL SIZE A1

REV	REVISIONS	DRAWN	DATE
B	ISSUED FOR NOTICE OF REQUIREMENT LODGEMENT	JDT	SEPT. 2023
A	DRAFT ISSUE FOR REVIEW	RG	JULY 2023

SURVEYED	N/A	
DRAWN	R. GARCIA	SEPT. 2023
DRAWING CHECK	J. DELA TORRE	SEPT. 2023
DESIGN	V. MAAN	SEPT. 2023
DESIGN REVIEW	S. KUMAR	SEPT. 2023
APPROVED	B. BUSNARDO	SEPT. 2023

TE TUPU NGĀTAHI Supporting Growth

WAKA KOTAHI NZ TRANSPORT AGENCY

Project: **SUPPORTING GROWTH PROGRAMME**
SOUTH FTN - GREAT SOUTH ROAD FTN UPGRADE (DRURY SECTION)

Drawing Title: GENERAL ARRANGEMENT LAYOUT PLAN - NoR 2

Drawing Status: **LODGEMENT**

Drawing Date: SEPT. 2023

A1 Scales 1:1000 | A3 Scales 1:2000

Discipline: GENERAL

Drawing No. SGA-DRG-STH-005-GE-4200

Revision B