

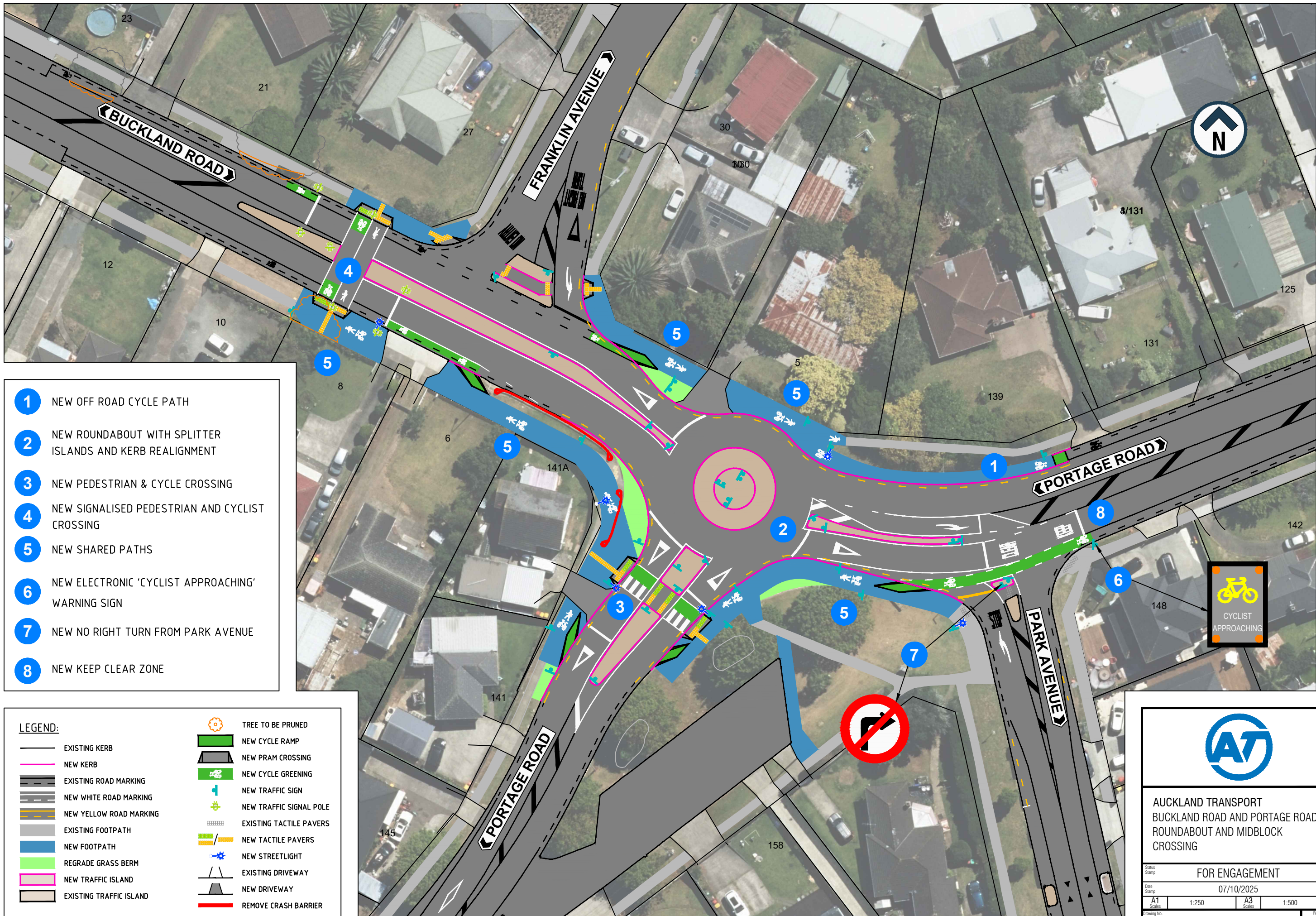

ORIGINAL SIZE A1 200mm DO NOT SCALE - IF IN DOUBT, ASK



- 1 NEW OFF ROAD CYCLE PATH
- 2 NEW ROUNDABOUT WITH SPLITTER ISLANDS AND KERB REALIGNMENT
- 3 NEW PEDESTRIAN & CYCLE CROSSING
- 4 NEW SIGNALISED PEDESTRIAN AND CYCLIST CROSSING
- 5 NEW SHARED PATHS
- 6 NEW ELECTRONIC 'CYCLIST APPROACHING' WARNING SIGN
- 7 NEW NO RIGHT TURN FROM PARK AVENUE
- 8 NEW KEEP CLEAR ZONE

LEGEND:			
	EXISTING KERB		TREE TO BE PRUNED
	NEW KERB		NEW CYCLE RAMP
	EXISTING ROAD MARKING		NEW PRAM CROSSING
	NEW WHITE ROAD MARKING		NEW CYCLE GREENING
	NEW YELLOW ROAD MARKING		NEW TRAFFIC SIGN
	EXISTING FOOTPATH		NEW TRAFFIC SIGNAL POLE
	NEW FOOTPATH		EXISTING TACTILE PAVERS
	REGRADE GRASS BERM		NEW TACTILE PAVERS
	NEW TRAFFIC ISLAND		NEW STREETLIGHT
	EXISTING TRAFFIC ISLAND		EXISTING DRIVEWAY
			NEW DRIVEWAY
			REMOVE CRASH BARRIER



AUCKLAND TRANSPORT
BUCKLAND ROAD AND PORTAGE ROAD
ROUNDABOUT AND MIDBLOCK
CROSSING

FOR ENGAGEMENT			
Date Stamp: 07/10/2025			
A1 Scale: 1:250	A3 Scale: 1:500		
Drawing No. T25070-1 - 001/001			Rev. A