

DISCLAIMER:
This map/plan is illustrative only and all information should be independently verified on site before taking any action. Copyright Auckland Council. Land Parcel Boundary information from LINZ (Crown Copyright Reserved). Whilst due care has been taken, Auckland Council gives no warranty as to the accuracy and plan completeness of any information on this map/plan and accepts no liability for any error, omission or use of the information. Height datum: NZVD 2016.

Upper Harbour election sign sites

0 260 520 780
Meters

Scale @ A4
= 1:50,000

Date Printed:
9/04/2025

(N-UH1A) Albany Highway



This aerial photograph identifies a location which is specified as a Council-controlled place available for the display of election signs. Irrespective of any changes since the photo was taken, the yellow zone is a general indication where the signs can be placed subject to the controls of the Auckland Council and Auckland Transport [Te Ture ā-Rohe mo nga Tohu 2022 / Signs Bylaw 2022](#).

(W-UH2) Brigham Creek Road / Kauri Road junction



This aerial photograph identifies a location which is specified as a Council-controlled place available for the display of election signs. Irrespective of any changes since the photo was taken, the yellow zone is a general indication where the signs can be placed subject to the controls of the Auckland Council and Auckland Transport [Te Ture ā-Rohe mo nga Tohu 2022 / Signs Bylaw 2022](#).

Conditions:

- A 10m clear zone must be kept from the edge of the road seal on Brigham Creek Road.

(W-UH3) Brigham Creek Road / Trig Road junction



This aerial photograph identifies a location which is specified as a Council-controlled place available for the display of election signs. Irrespective of any changes since the photo was taken, the yellow zone is a general indication where the signs can be placed subject to the controls of the Auckland Council and Auckland Transport [Te Ture ā-Rohe mo nga Tohu 2022 / Signs Bylaw 2022](#).

Conditions:

- A 5m clear zone must be kept from the edge of the road seal on Brigham Creek Road.

(W-UH5) Kingsway Road



This aerial photograph identifies a location which is specified as a Council-controlled place available for the display of election signs. Irrespective of any changes since the photo was taken, the yellow zone is a general indication where the signs can be placed subject to the controls of the Auckland Council and Auckland Transport [Te Ture ā-Rohe mo nga Tohu 2022 / Signs Bylaw 2022](#).

(W-UH6) Luckens Road



This aerial photograph identifies a location which is specified as a Council-controlled place available for the display of election signs. Irrespective of any changes since the photo was taken, the yellow zone is a general indication where the signs can be placed subject to the controls of the Auckland Council and Auckland Transport [Te Ture ā-Rohe mo nga Tohu 2022 / Signs Bylaw 2022](#).

(W-UH7) Marina View Drive (1 of 3)



This aerial photograph identifies a location which is specified as a Council-controlled place available for the display of election signs. Irrespective of any changes since the photo was taken, the yellow zone is a general indication where the signs can be placed subject to the controls of the Auckland Council and Auckland Transport [Te Ture ā-Rohe mo nga Tohu 2022 / Signs Bylaw 2022](#).

(W-UH8) Marina View Drive (2 of 3)



This aerial photograph identifies a location which is specified as a Council-controlled place available for the display of election signs. Irrespective of any changes since the photo was taken, the yellow zone is a general indication where the signs can be placed subject to the controls of the Auckland Council and Auckland Transport [Te Ture ā-Rohe mo nga Tohu 2022 / Signs Bylaw 2022](#).

Conditions:

- This site has been identified as a V-shaped sign site.

(W-UH9) Marina View Drive (3 of 3)

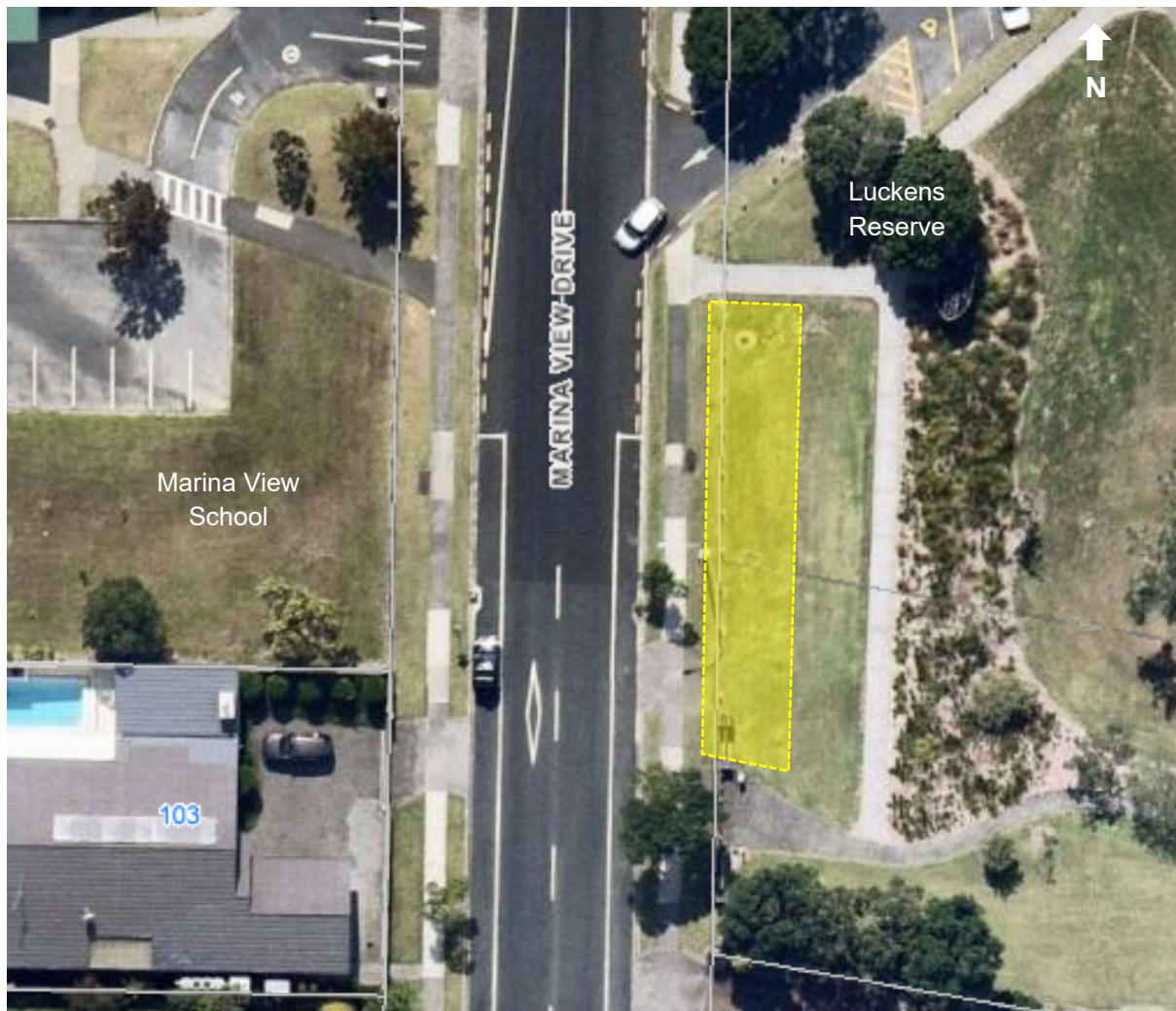

This aerial photograph identifies a location which is specified as a Council-controlled place available for the display of election signs. Irrespective of any changes since the photo was taken, the yellow zone is a general indication where the signs can be placed subject to the controls of the Auckland Council and Auckland Transport [Te Ture ā-Rohe mo nga Tohu 2022 / Signs Bylaw 2022](#).

(W-UH12) Hugh Green Drive



This aerial photograph identifies a location which is specified as a Council-controlled place available for the display of election signs. Irrespective of any changes since the photo was taken, the yellow zone is a general indication where the signs can be placed subject to the controls of the Auckland Council and Auckland Transport [Te Ture ā-Rohe mo nga Tohu 2022 / Signs Bylaw 2022](#).