

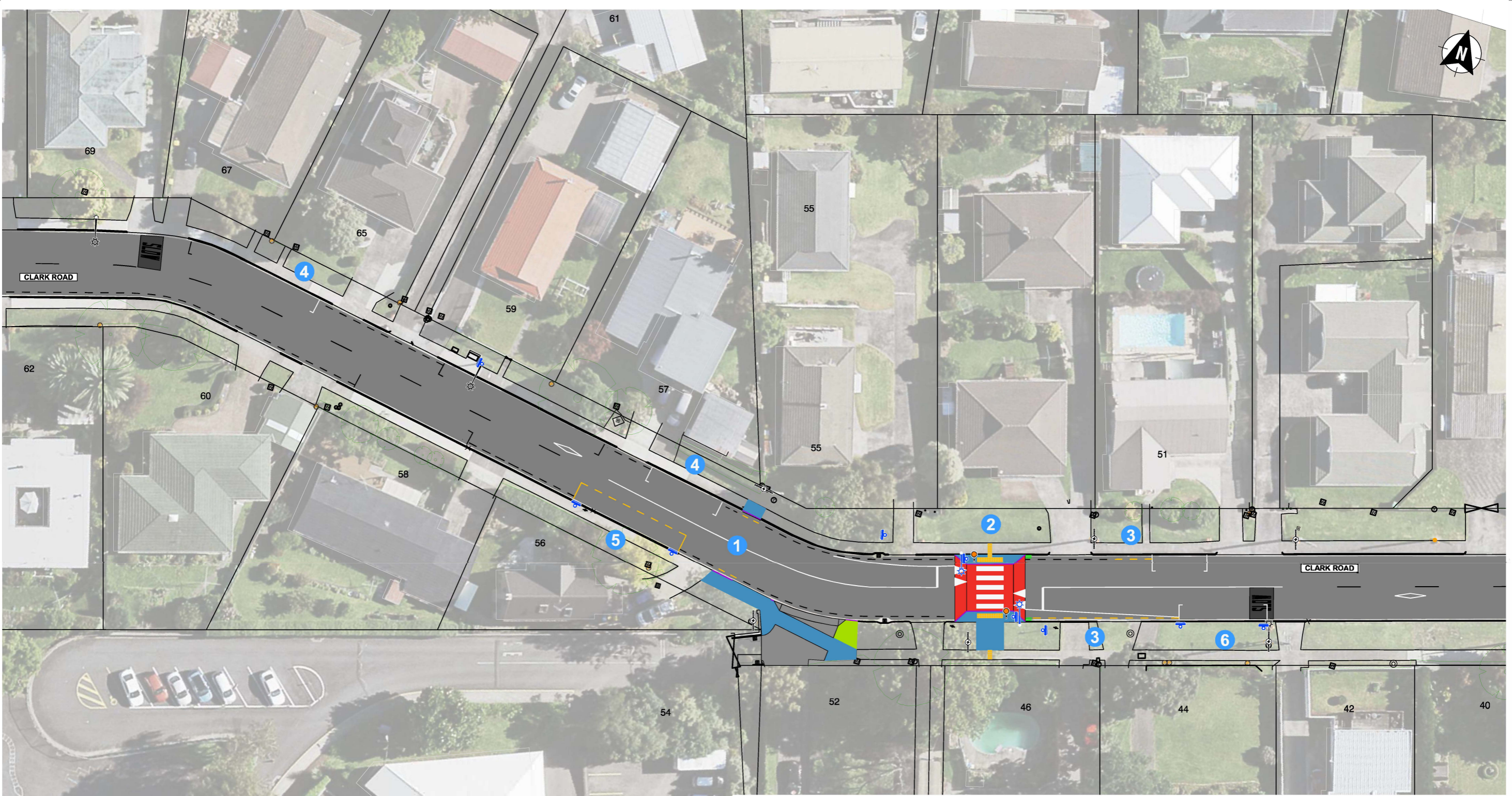

ORIGINAL SIZE A1 DO NOT SCALE - IF IN DOUBT, ASK



A1 1:250 0 10m
A3 1:500

- 1 EXISTING ZEBRA CROSSING TO BE REMOVED
- 2 NEW RAISED ZEBRA CROSSING
- 3 NEW NO STOPPING AT ALL TIMES ROAD MARKING
- 4 REINSTATED KERBSIDE PARKING
- 5 FORMALISED SCHOOL BUS STOP
- 6 SCHOOL PICK-UP/DROP-OFF PARKING

| LEGEND | |
|--------|--------------------------------------|
| | EXISTING ROAD MARKING |
| | NEW ROAD MARKING |
| | NEW KERBLINE |
| | NEW NSAA / BUS BORDER MARKING |
| | NEW / RECONSTRUCTED FOOTPATH |
| | NEW RAISED SAFETY PLATFORM |
| | NEW / RECONSTRUCTED VEHICLE CROSSING |
| | NEW / RELOCATED SIGN |
| | EXISTING POWERPOLE |
| | EXISTING STREETLIGHT |
| | NEW STREETLIGHT |



AUCKLAND TRANSPORT
ST MARY'S SCHOOL, PAHUREHURE -
RAISED CROSSING

| | |
|----------------------------------|--------------------|
| FOR ENGAGEMENT | |
| Date Stamp: 12/08/2025 | |
| A1 Scale: 1:250 | A3 Scale: 1:500 |
| Drawing No. 2024-NZA020(002)-030 | |
| Rev. B | |