

This map/plan is illustrative only and all information should be independently verified on site before taking any action. Copyright Auckland Council. Boundary information from LINZ (Crown Copyright Reserved). Whilst due care has been taken, Auckland Council gives no warranty as to the accuracy and completeness of any information on this map/plan and accepts no liability for any error, omission or use of the information. Height datum: Auckland 1946.

Rodney election sign sites



Auckland Council
Te Kaunihera o Tāmaki Makaurau

● Existing Site

(N-R1) Brown Road

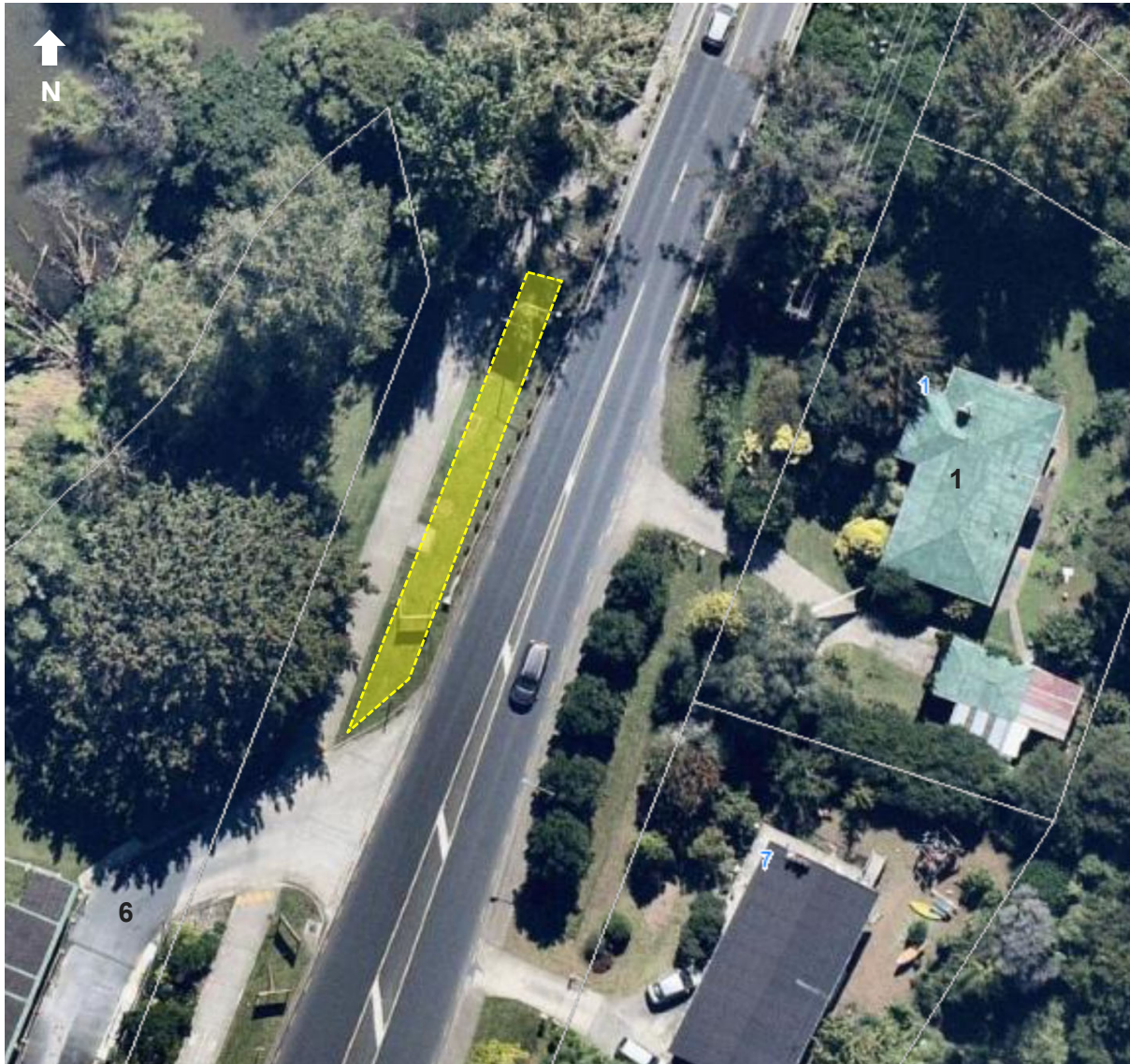

This aerial photograph identifies a location which is specified as a Council-controlled place available for the display of election signs. Irrespective of any changes since the photo was taken, the yellow zone is a general indication where the signs can be placed subject to the controls of the Auckland Council and Auckland Transport [Te Ture ā-Rohe mo nga Tohu 2022 / Signs Bylaw 2022](#).

(N-R2) Coatesville-Riverhead Highway



This aerial photograph identifies a location which is specified as a Council-controlled place available for the display of election signs. Irrespective of any changes since the photo was taken, the yellow zone is a general indication where the signs can be placed subject to the controls of the Auckland Council and Auckland Transport [Te Ture ā-Rohe mo nga Tohu 2022 / Signs Bylaw 2022](#).

Conditions:

- This site has been identified as a V-shaped sign site.

(N-R3) Hauraki Road



This aerial photograph identifies a location which is specified as a Council-controlled place available for the display of election signs. Irrespective of any changes since the photo was taken, the yellow zone is a general indication where the signs can be placed subject to the controls of the Auckland Council and Auckland Transport [Te Ture ā-Rohe mo nga Tohu 2022 / Signs Bylaw 2022](#).

(N-R4) Kaipara Coast Highway



This aerial photograph identifies a location which is specified as a Council-controlled place available for the display of election signs. Irrespective of any changes since the photo was taken, the yellow zone is a general indication where the signs can be placed subject to the controls of the Auckland Council and Auckland Transport [Te Ture ā-Rohe mo nga Tohu 2022 / Signs Bylaw 2022](#).

(N-R5) Mahurangi East Road



This aerial photograph identifies a location which is specified as a Council-controlled place available for the display of election signs. Irrespective of any changes since the photo was taken, the yellow zone is a general indication where the signs can be placed subject to the controls of the Auckland Council and Auckland Transport [Te Ture ā-Rohe mo nga Tohu 2022 / Signs Bylaw 2022](#).

(N-R6) Main Road

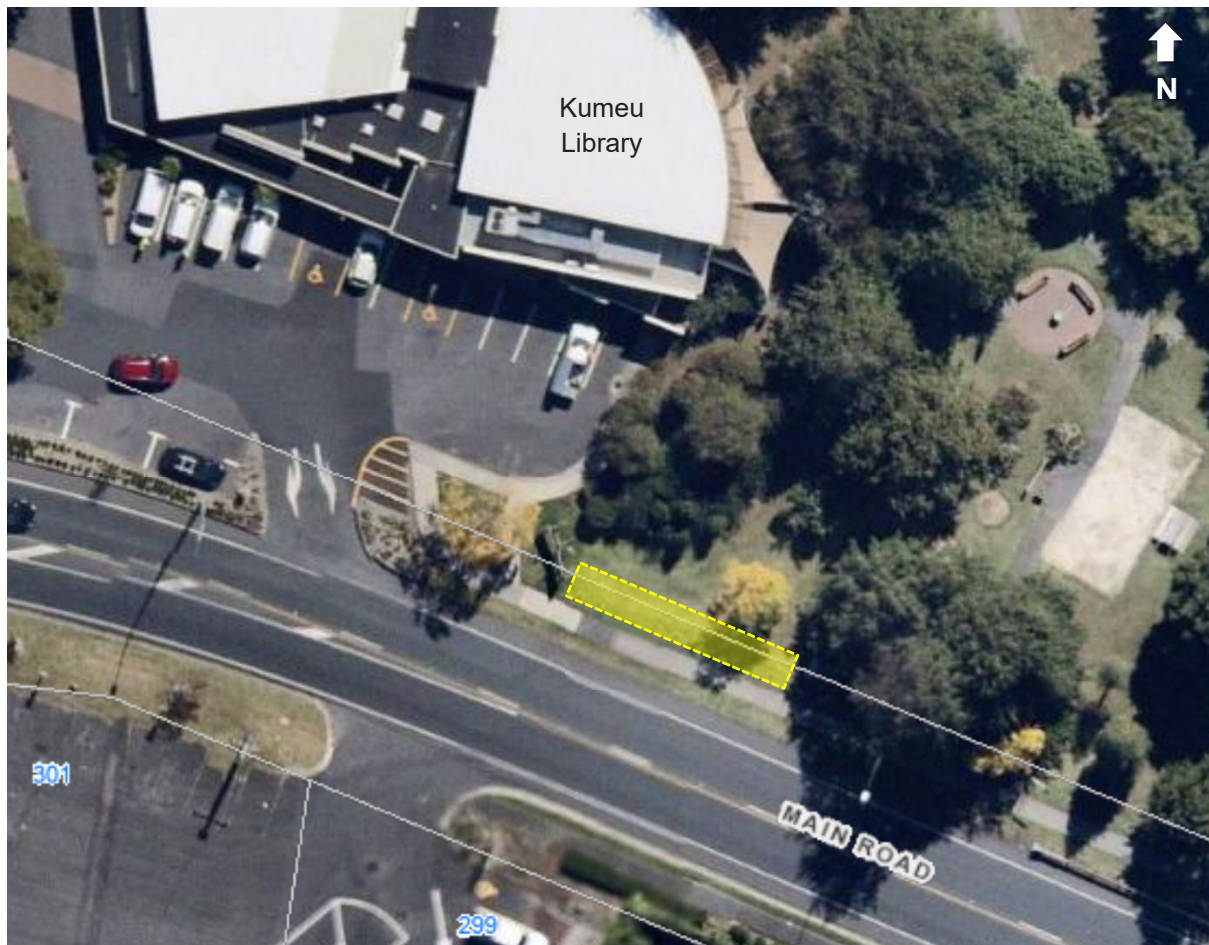

This aerial photograph identifies a location which is specified as a Council-controlled place available for the display of election signs. Irrespective of any changes since the photo was taken, the yellow zone is a general indication where the signs can be placed subject to the controls of the Auckland Council and Auckland Transport [Te Ture ā-Rohe mo nga Tohu 2022 / Signs Bylaw 2022](#).

(N-R7) Matakana Road



This aerial photograph identifies a location which is specified as a Council-controlled place available for the display of election signs. Irrespective of any changes since the photo was taken, the yellow zone is a general indication where the signs can be placed subject to the controls of the Auckland Council and Auckland Transport [Te Ture ā-Rohe mo nga Tohu 2022 / Signs Bylaw 2022](#).

(N-R8) Mill Road



This aerial photograph identifies a location which is specified as a Council-controlled place available for the display of election signs. Irrespective of any changes since the photo was taken, the yellow zone is a general indication where the signs can be placed subject to the controls of the Auckland Council and Auckland Transport [Te Ture ā-Rohe mo nga Tohu 2022 / Signs Bylaw 2022](#).

(N-R9) Rautawhiri Road

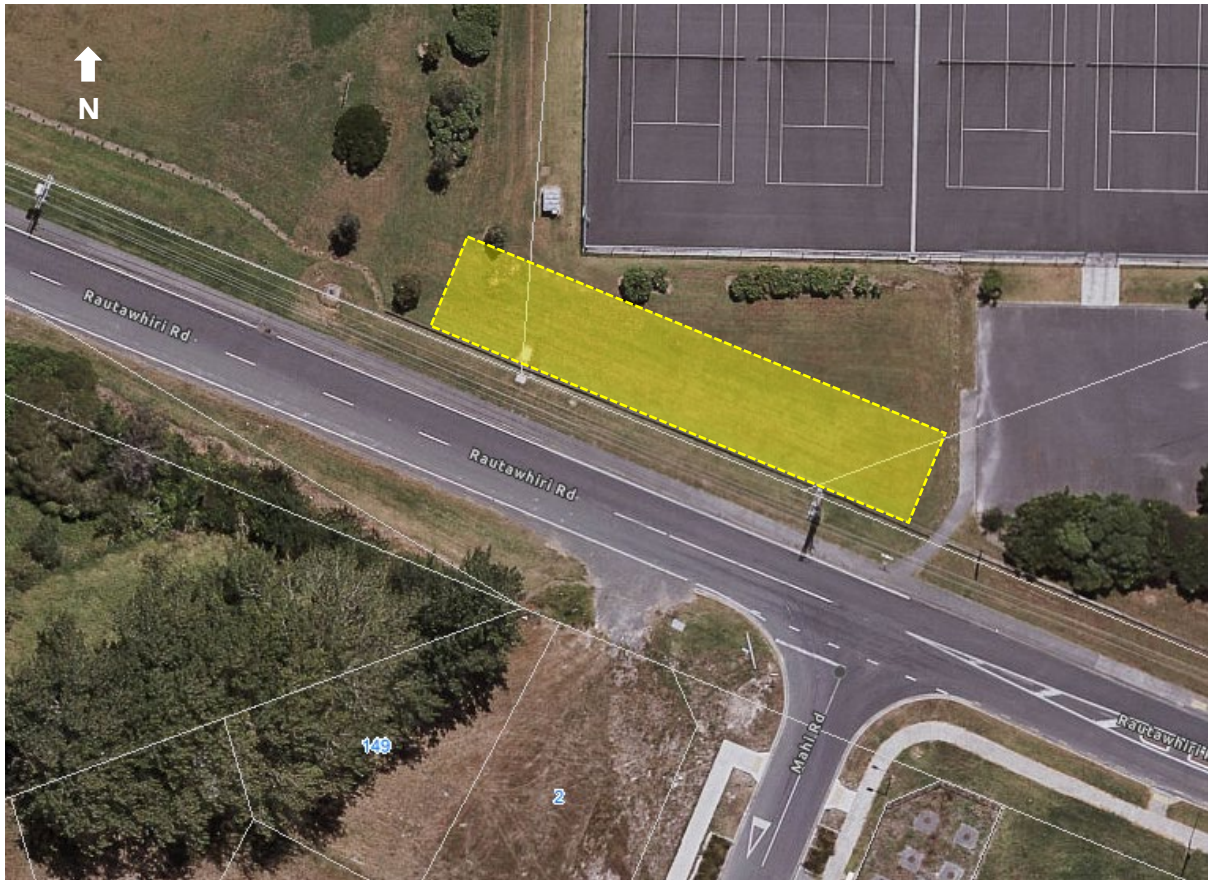

This aerial photograph identifies a location which is specified as a Council-controlled place available for the display of election signs. Irrespective of any changes since the photo was taken, the yellow zone is a general indication where the signs can be placed subject to the controls of the Auckland Council and Auckland Transport [Te Ture ā-Rohe mo nga Tohu 2022 / Signs Bylaw 2022](#).