

ORIGINAL SIZE A1
DO NOT SCALE - IF IN DOUBT, ASK

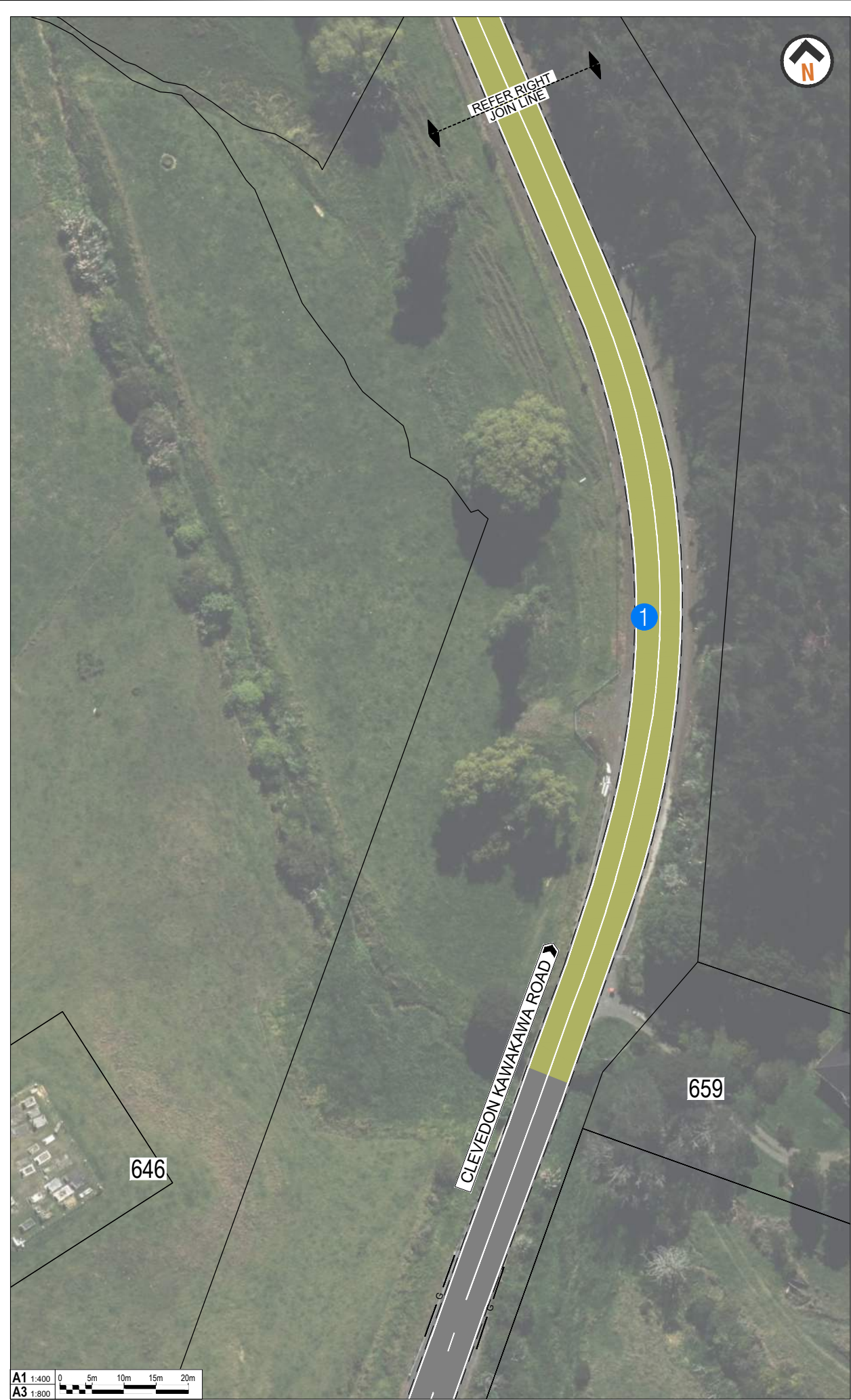

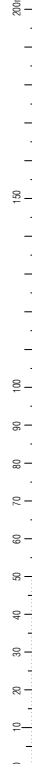

LEGEND

- ROAD MARKING
- EXISTING NO PARKING LINES
- EXISTING EDGE OF SEAL
- NEW ROAD SURFACE IMPROVEMENT
- NEW DRIVEWAY SEALING
- NEW SEAL WIDENING
- NEW SIGN
- EXISTING SIGN
- EXISTING GUARDRAIL

KEY

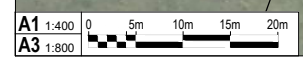
- NEW ROAD SURFACE IMPROVEMENT
- SEAL EXISTING DRIVEWAYS TO PREVENT GRAVEL MIGRATION
- SEAL GRAVEL SHOULDER TO PREVENT GRAVEL MIGRATION
- NEW SPEED ACTIVATED WARNING SIGN





AUCKLAND TRANSPORT
CLEVEDON-KAWAKAWA ROAD -
ADDITIONAL TREATMENTS

SHEET 8 OF 12

Status Stamp: PUBLIC ENGAGEMENT
Date Stamp: 15/06/2026

A1	1:400	A3	1:800
----	-------	----	-------

Drawing No. 2025-AT-20-06_G208