

ORIGINAL SIZE A1 200mm DO NOT SCALE - IF IN DOUBT, ASK



LEGEND:

	EXISTING KERB		NEW PRAM CROSSING
	NEW KERB		NEW CYCLE RAMP
	NEW WHITE ROAD MARKING		NEW TACTILE PAVER
	NEW YELLOW ROAD MARKING / 'NO STOPPING' YELLOW LINE		EXISTING TRAFFIC ISLAND
	EXISTING DRIVEWAY		EXISTING BUS SHELTER
	DRIVEWAY REGRADING		RELOCATED BUS SHELTER
	NEW CYCLE GREENING		BUS SHELTER TO BE RELOCATED
	NEW CONCRETE FOOTPATH		TREE TO BE REMOVED / VEGETATION PRUNING
	REGRADE GRASS BERM		NEW SIGNAL POLE
			NEW SIGN

- | | | | |
|----------|---|----------|---|
| 1 | NEW 'NO STOPPING' YELLOW MARKINGS FOR CROSSING VISIBILITY | 6 | DRIVEWAY REGRADING |
| 2 | RELOCATED BUS STOP AND SHELTER FROM OUTSIDE NO. 655 EAST COAST ROAD | 7 | NEW BUS STOP AND SHELTER UPGRADES |
| 3 | RELOCATED BUS STOP AND SHELTER FROM OUTSIDE NO. 780 EAST COAST ROAD | 8 | NEW SCHOOL BUS STOP ONLY SCHOOL DAYS ONLY 7AM - 8AM |
| 4 | NEW SIGNALISED INTERSECTION WITH CROSSINGS | 9 | NEW SCHOOL BUS STOP ONLY SCHOOL DAYS ONLY 3PM - 4PM |
| 5 | NEW CONCRETE FOOTPATH | | |



AUCKLAND TRANSPORT
 INTERSECTION, PEDESTRIAN & CYCLING
 IMPROVEMENTS
 EAST COAST RD & SPENCER RD
 PINEHILL

FOR ENGAGEMENT	
Date Stamp	12/05/2026
A1 Scales	A3 Scales
1:250	1:500
Drawing No. 25085-3 001/004	
A	

ORIGINAL SIZE A1 200mm DO NOT SCALE - IF IN DOUBT, ASK

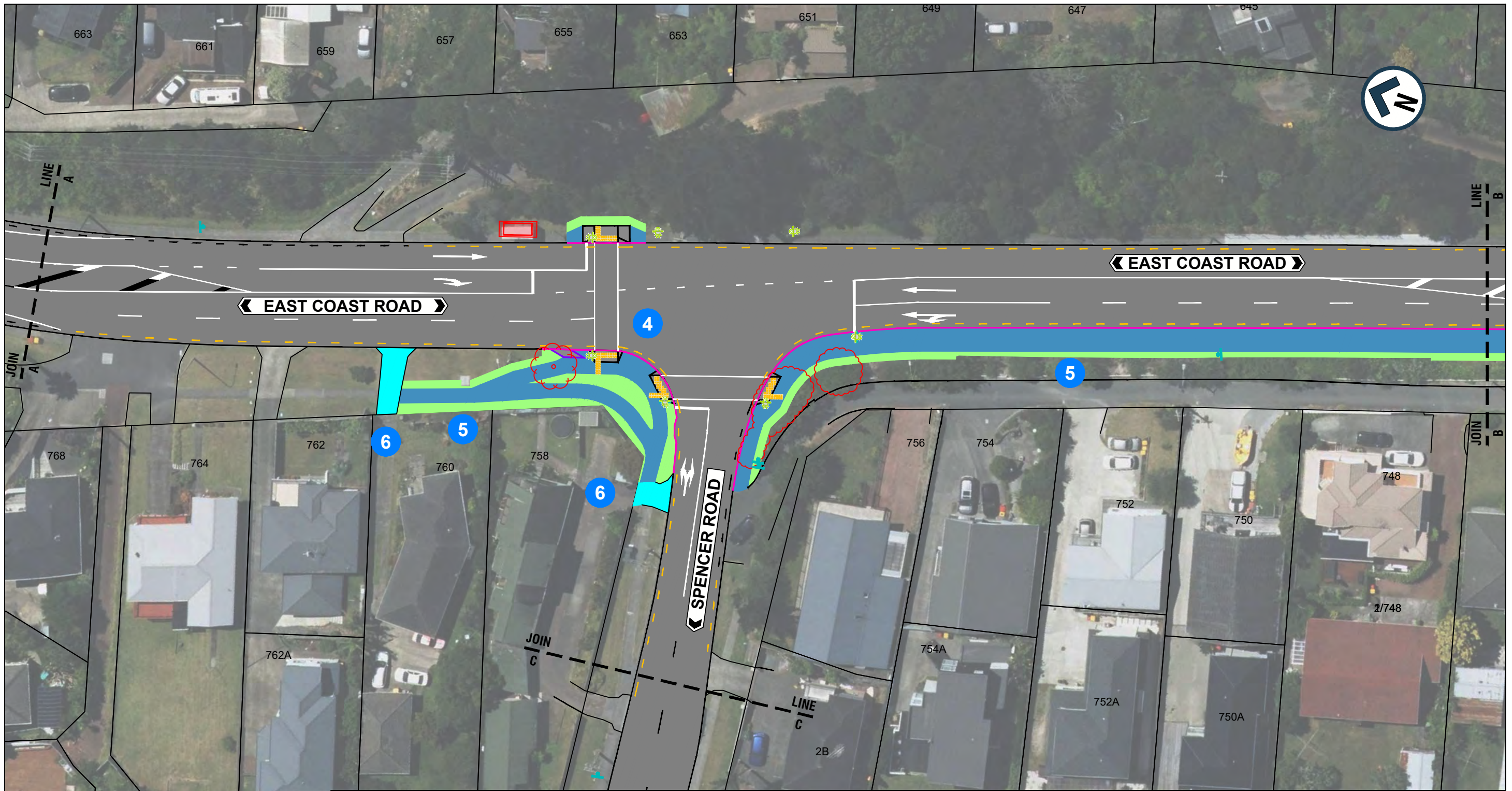

- | | |
|---|---|
| <ul style="list-style-type: none"> 1 NEW 'NO STOPPING' YELLOW MARKINGS FOR CROSSING VISIBILITY 2 RELOCATED BUS STOP AND SHELTER FROM OUTSIDE NO. 655 EAST COAST ROAD 3 RELOCATED BUS STOP AND SHELTER FROM OUTSIDE NO. 780 EAST COAST ROAD 4 NEW SIGNALISED INTERSECTION WITH CROSSINGS 5 NEW CONCRETE FOOTPATH | <ul style="list-style-type: none"> 6 DRIVEWAY REGRADING 7 NEW BUS STOP AND SHELTER UPGRADES 8 NEW SCHOOL BUS STOP ONLY SCHOOL DAYS ONLY 7AM - 8AM 9 NEW SCHOOL BUS STOP ONLY SCHOOL DAYS ONLY 3PM - 4PM |
|---|---|

LEGEND:

	EXISTING KERB		NEW KERB		NEW PRAM CROSSING
	NEW WHITE ROAD MARKING		NEW YELLOW ROAD MARKING / 'NO STOPPING' YELLOW LINE		NEW CYCLE RAMP
	EXISTING DRIVEWAY		NEW TACTILE PAVER		EXISTING TRAFFIC ISLAND
	DRIVEWAY REGRADING		EXISTING BUS SHELTER		RELOCATED BUS SHELTER
	NEW CYCLE GREENING		BUS SHELTER TO BE RELOCATED		TREE TO BE REMOVED / VEGETATION PRUNING
	NEW CONCRETE FOOTPATH		NEW SIGNAL POLE		NEW SIGN
	REGRADE GRASS BERM				



AUCKLAND TRANSPORT
 INTERSECTION, PEDESTRIAN & CYCLING IMPROVEMENTS
 EAST COAST RD & SPENCER RD
 PINEHILL

FOR ENGAGEMENT			
Date Stamp 12/05/2026			
A1 Scales	1:250	A3 Scales	1:500
Drawing No. 25085-3 002/004			Rev. A

ORIGINAL SIZE A1 0 10 20 30 40 50 60 70 80 90 100 150 200mm DO NOT SCALE - IF IN DOUBT, ASK

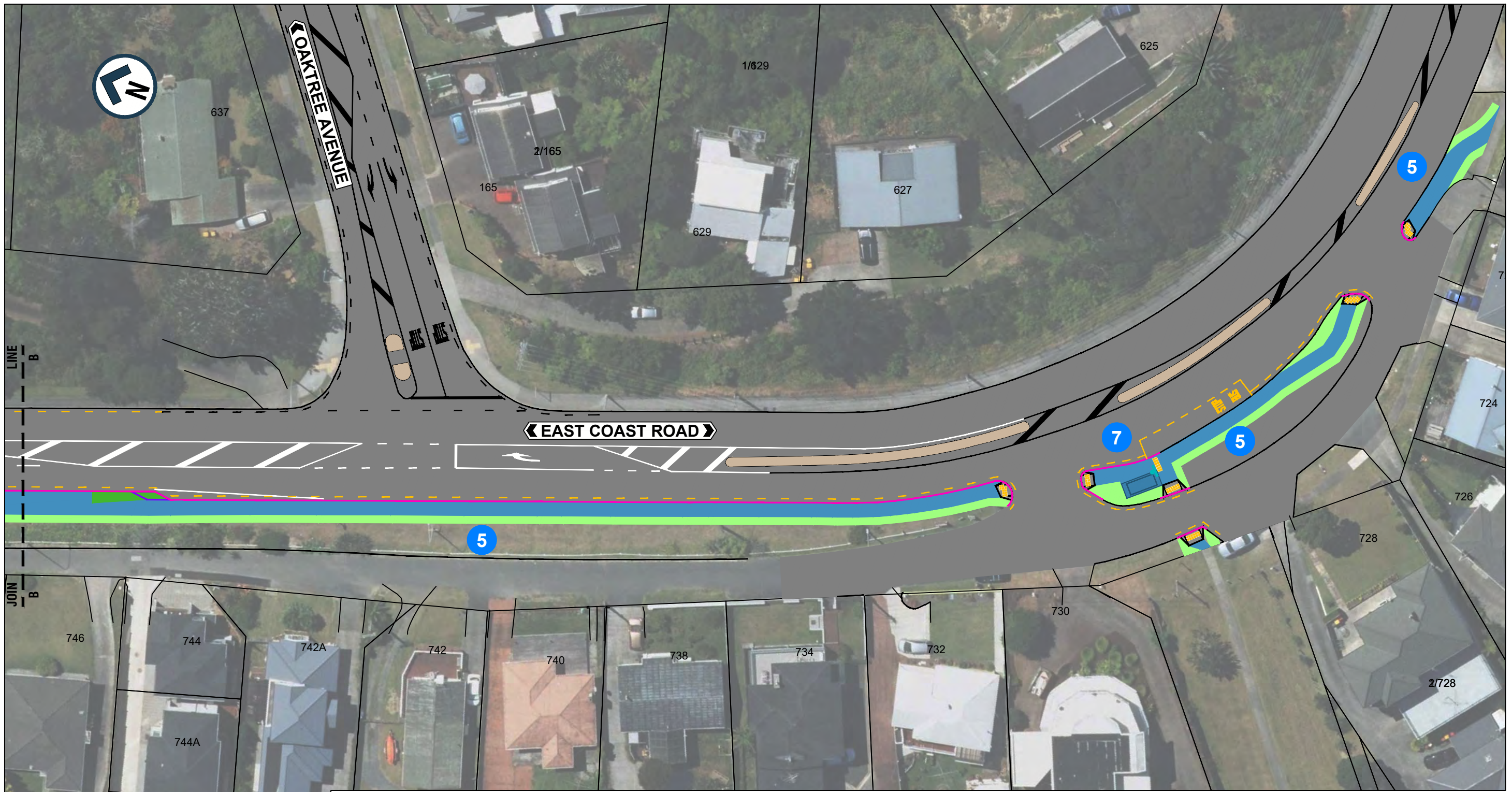

- | | |
|---|---|
| <ul style="list-style-type: none"> 1 NEW 'NO STOPPING' YELLOW MARKINGS FOR CROSSING VISIBILITY 2 RELOCATED BUS STOP AND SHELTER FROM OUTSIDE NO. 655 EAST COAST ROAD 3 RELOCATED BUS STOP AND SHELTER FROM OUTSIDE NO. 780 EAST COAST ROAD 4 NEW SIGNALISED INTERSECTION WITH CROSSINGS 5 NEW CONCRETE FOOTPATH | <ul style="list-style-type: none"> 6 DRIVEWAY REGRADING 7 NEW BUS STOP AND SHELTER UPGRADES 8 NEW SCHOOL BUS STOP ONLY SCHOOL DAYS ONLY 7AM - 8AM 9 NEW SCHOOL BUS STOP ONLY SCHOOL DAYS ONLY 3PM - 4PM |
|---|---|

LEGEND:

EXISTING KERB	NEW CYCLE RAMP
NEW KERB	NEW TACTILE PAVER
NEW WHITE ROAD MARKING	EXISTING TRAFFIC ISLAND
NEW YELLOW ROAD MARKING / 'NO STOPPING' YELLOW LINE	EXISTING BUS SHELTER
EXISTING DRIVEWAY	RELOCATED BUS SHELTER
DRIVEWAY REGRADING	BUS SHELTER TO BE RELOCATED
NEW CYCLE GREENING	TREE TO BE REMOVED / VEGETATION PRUNING
NEW CONCRETE FOOTPATH	NEW SIGNAL POLE
REGRADE GRASS BERM	NEW SIGN
NEW PRAM CROSSING	



AUCKLAND TRANSPORT
 INTERSECTION, PEDESTRIAN & CYCLING IMPROVEMENTS
 EAST COAST RD & SPENCER RD
 PINEHILL

FOR ENGAGEMENT			
Date Stamp: 12/05/2026			
A1 Scale: 1:250	A3 Scale: 1:500		
Drawing No. 25085-3 003/004			Rev. A

200mm DO NOT SCALE - IF IN DOUBT, ASK
150
100
50
0
01
02
03
04
05
06
07
08
09
10
11
A1 ORIGINAL SIZE



- 1** NEW 'NO STOPPING' YELLOW MARKINGS FOR CROSSING VISIBILITY
- 2** RELOCATED BUS STOP AND SHELTER FROM OUTSIDE NO. 655 EAST COAST ROAD
- 3** RELOCATED BUS STOP AND SHELTER FROM OUTSIDE NO. 780 EAST COAST ROAD
- 4** NEW SIGNALISED INTERSECTION WITH CROSSINGS
- 5** NEW CONCRETE FOOTPATH
- 6** DRIVEWAY REGRADING
- 7** NEW BUS STOP AND SHELTER UPGRADES
- 8** NEW SCHOOL BUS STOP ONLY SCHOOL DAYS ONLY 7AM - 8AM
- 9** NEW SCHOOL BUS STOP ONLY SCHOOL DAYS ONLY 3PM - 4PM

LEGEND:

EXISTING KERB	NEW PRAM CROSSING
NEW KERB	NEW CYCLE RAMP
NEW WHITE ROAD MARKING	NEW TACTILE PAVER
NEW YELLOW ROAD MARKING / 'NO STOPPING' YELLOW LINE	EXISTING TRAFFIC ISLAND
EXISTING DRIVEWAY	EXISTING BUS SHELTER
DRIVEWAY REGRADING	RELOCATED BUS SHELTER
NEW CYCLE GREENING	BUS SHELTER TO BE RELOCATED
NEW CONCRETE FOOTPATH	TREE TO BE REMOVED / VEGETATION PRUNING
REGRADE GRASS BERM	NEW SIGNAL POLE
	NEW SIGN



AUCKLAND TRANSPORT
INTERSECTION, PEDESTRIAN & CYCLING IMPROVEMENTS
EAST COAST RD & SPENCER RD
PINEHILL

FOR ENGAGEMENT

Date Stamp: 12/05/2026

A1 Scale: 1:250		A3 Scale: 1:500
--------------------	--	--------------------

Drawing No. 25085-3 004/004

A