

200mm DO NOT SCALE - IF IN DOUBT, ASK
150
100
90
80
70
60
50
40
30
20
10
0
ORIGINAL SIZE A1

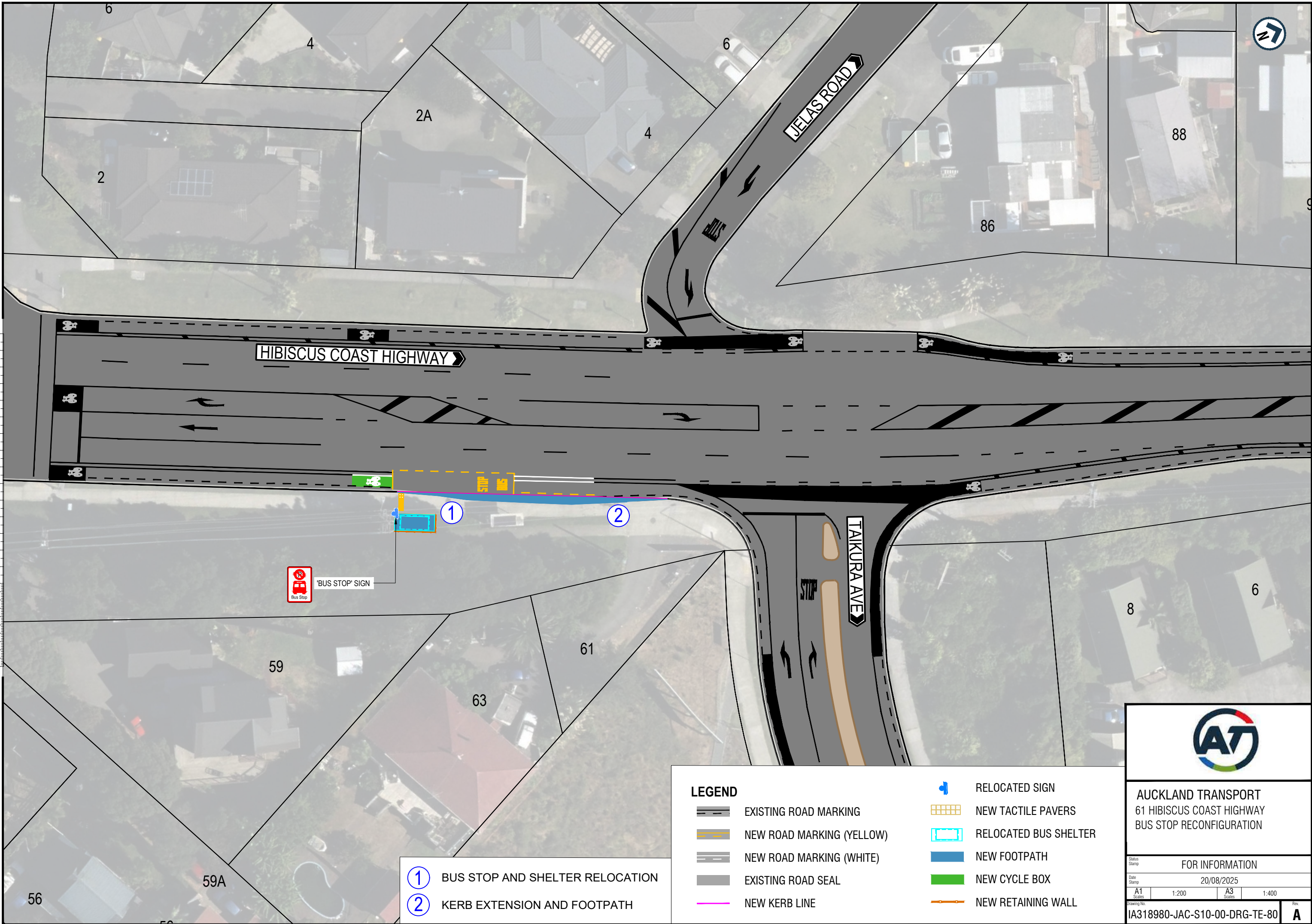

- ① BUS STOP AND SHELTER RELOCATION
- ② KERB EXTENSION AND FOOTPATH

LEGEND

- EXISTING ROAD MARKING
- NEW ROAD MARKING (YELLOW)
- NEW ROAD MARKING (WHITE)
- EXISTING ROAD SEAL
- NEW KERB LINE

- RELOCATED SIGN
- NEW TACTILE PAVERS
- RELOCATED BUS SHELTER
- NEW FOOTPATH
- NEW CYCLE BOX
- NEW RETAINING WALL



AUCKLAND TRANSPORT
61 HIBISCUS COAST HIGHWAY
BUS STOP RECONFIGURATION

Status Stamp

FOR INFORMATION

Date Stamp 20/08/2025

A1 Scales	1:200	A3 Scales	1:400
-----------	-------	-----------	-------

Drawing No. IA318980-JAC-S10-00-DRG-TE-80

Rev. **A**