

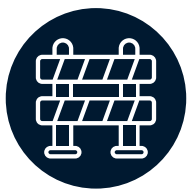

**Thanks for taking the time to read the latest newsletter! Our February roundup brings new information about our works at the Line Road and Taniwha Street roundabout as well as along Morrin Road, Stonefields Avenue and at the Mayfair Place carpark.**

## In short



We're working at the Line Road and Taniwha Street roundabout. Once completed we'll move down Line Road.

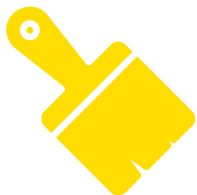

We've resurfaced and painted new road markings along Stonefields Avenue and Morrin Road. Next up is installation of cycling separators.



The crew have completed the resurfacing and remarking of the Mayfair Place carpark.



We're currently planning traffic management for the Apirana Avenue, Tripoli Road and Pilkington Road roundabout upgrades.



## Line Road & Taniwha Street Roundabout

We started the New Year by beginning the final stretch of the Links to GI cycle network.

We're currently working on new pedestrian and cyclist crossings at the Line Road & Taniwha Street roundabout.

We've split the roundabout upgrades into two stages to keep traffic flowing, targeting completion this month.





## Key information about the Line Road & Taniwha Street roundabout works

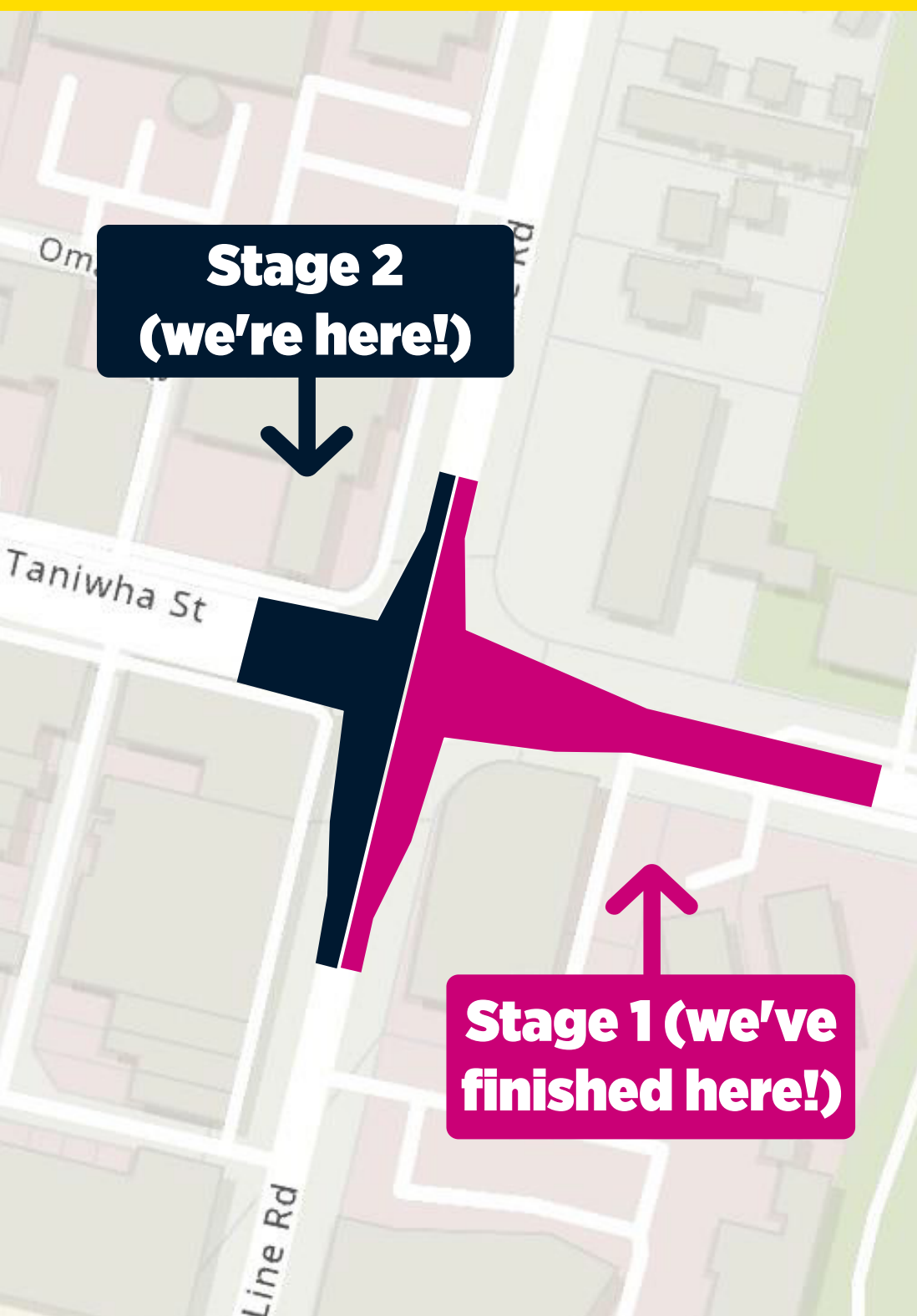

We anticipate stage 2 will take approximately 3 weeks.

To access the Glen Innes Bike Hub, please enter Taniwha Street via Heatherbank Street.

On-street parking will be limited. You may need to park on your property, or on a side road and walk to your property.

We will maintain access to businesses on Line Road.



## Line Road & Taniwha Street Roundabout Stage 2 Progress

On the western half of the roundabout, our crew has completed the majority of the preparation and underground works including excavation and drainage works.

Great progress has also been made on the new concrete cycleway, crossings and footpaths.

Once we've upgraded both sides of the roundabout our works will shift Line Road towards West Tamaki Drive.

For more info please visit the [Links to Glen Innes Project webpage](#).





## Our crew working on stage 1 of the Line Road & Taniwha Street roundabout





## Stonefields Ave and Morrin Road

The crew completed resurfacing and painting road markings at the Morrin Road roundabout, Morrin Road slip lane, and Stonefields Avenue.

These works are the “icing” part of the road cake, and marks the completion of the physical works at these locations.

These upgrades support more sustainable and healthy transport choices for people commuting to work, visiting the Auckland Netball Club, and the Sunday Markets.

A big thank you to the Stonefields community for their patience as we completed these upgrades.





## New surfacing along Stonefields Avenue







## New Surfacing on the Morrin Road Slip Lane







## Community Spotlight



Since 2023, Everybody Eats has become a vital part of the Glen Innes community, bringing people together and ensuring that everyone, from young families to the elderly, has a place to connect and share a meal.

Everybody Eats is a nonprofit that take surplus food, perfectly good ingredients that would otherwise go to waste, and use it to make delicious, restaurant quality meals.

Their work is made possible through the generosity of the local community. Local businesses, food suppliers, and supermarkets donate the ingredients they use, and hundreds of volunteers give their time each month to prepare, cook, and serve meals with care.

All meals are pay-as-you-feel, ensuring that everyone can access nourishing food and a welcoming community space.

*everybody  
eats*



## What's next

We are currently planning traffic management for the **Apirana Avenue, Tripoli Road and Pilkington Road roundabout** cycling and pedestrian upgrades.

- **When?** February – March 2025.
- **Why?** To support new Links to GI cycling network connecting locals to the Glen Innes Train station.

We plan to install cycle separators and plants along **Morrin Road and Stonefields Avenue.**

- **When?** February 2025
- **Why?** Separators protect the cyclists from vehicles and vegetation helps to filter rainwater and beautify the neighbourhood.

**Thank you for your patience,  
The Links to Glen Innes Cycleways Team**