

ORIGINAL SIZE A1 200mm DO NOT SCALE - IF IN DOUBT, ASK

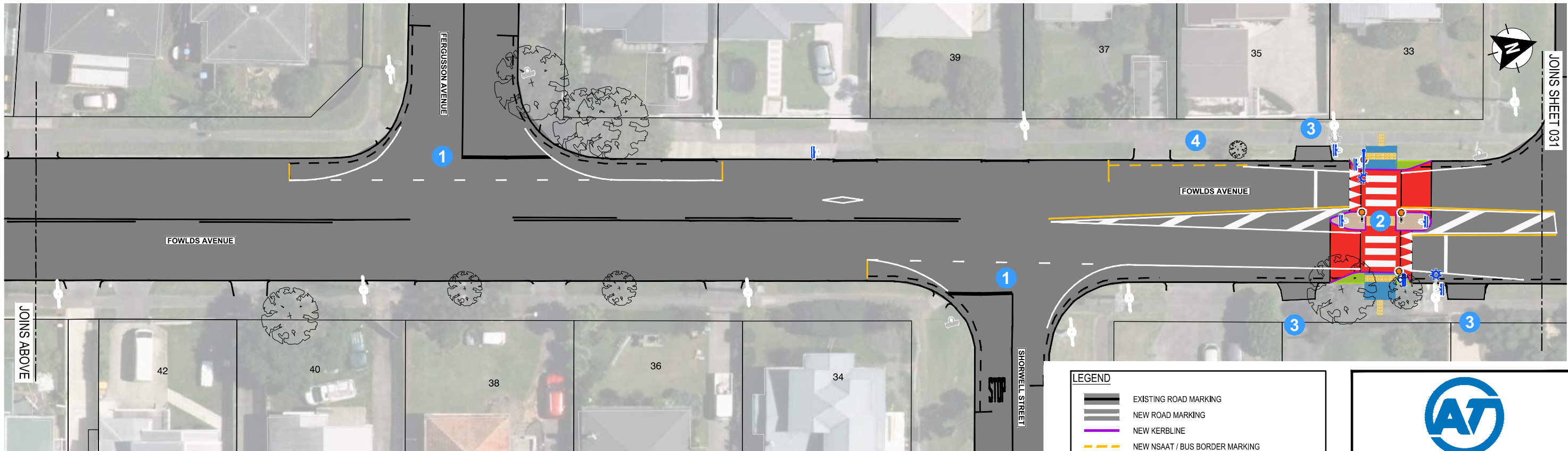
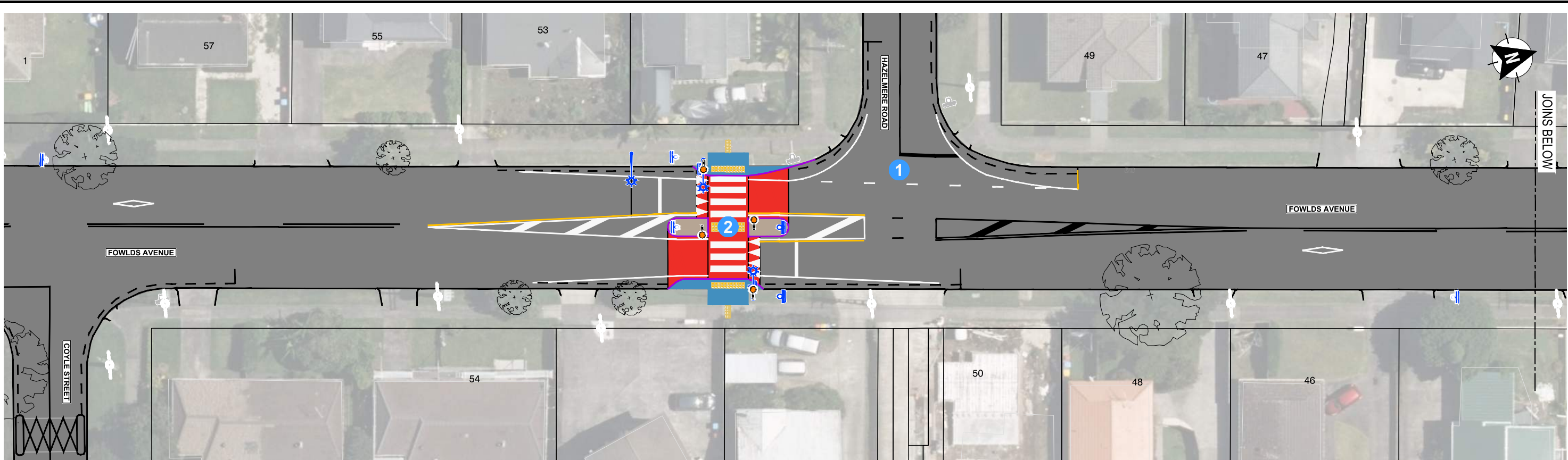

- 1 NEW INTERSECTION EDGE LINE AND CONTINUITY MARKING
- 2 NEW RAISED PEDESTRIAN CROSSING
- 3 NEW / RECONSTRUCTED DRIVEWAY
- 4 NEW NO STOPPING AT ALL TIMES ROAD MARKING

LEGEND

- EXISTING ROAD MARKING
- NEW ROAD MARKING
- NEW KERBLINE
- NEW NSAAAT / BUS BORDER MARKING
- NEW ISLAND
- NEW / RECONSTRUCTED FOOTPATH
- NEW KERB EXTENSION WITH GRASS
- NEW RAISED SAFETY PLATFORM
- NEW / RECONSTRUCTED VEHICLE CROSSING
- NEW / RELOCATED SIGN
- NEW BELISHA DISC
- NEW STREETLIGHT



AUCKLAND TRANSPORT FOWLDS AVENUE - PEDESTRIAN IMPROVEMENTS SHEET 1 OF 2

Status Stamp FOR ENGAGEMENT

Date Stamp 20/01/2026

A1 Scales 1:200 A3 Scales 1:400

Drawing No. 2023-NZA001(001)-030

Rev. C

A1 1:200 0 10m
A3 1:400

ORIGINAL SIZE **A1** 200mm DO NOT SCALE - IF IN DOUBT, ASK

0 10 20 30 40 50 60 70 80 90 100 150 200mm

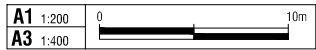
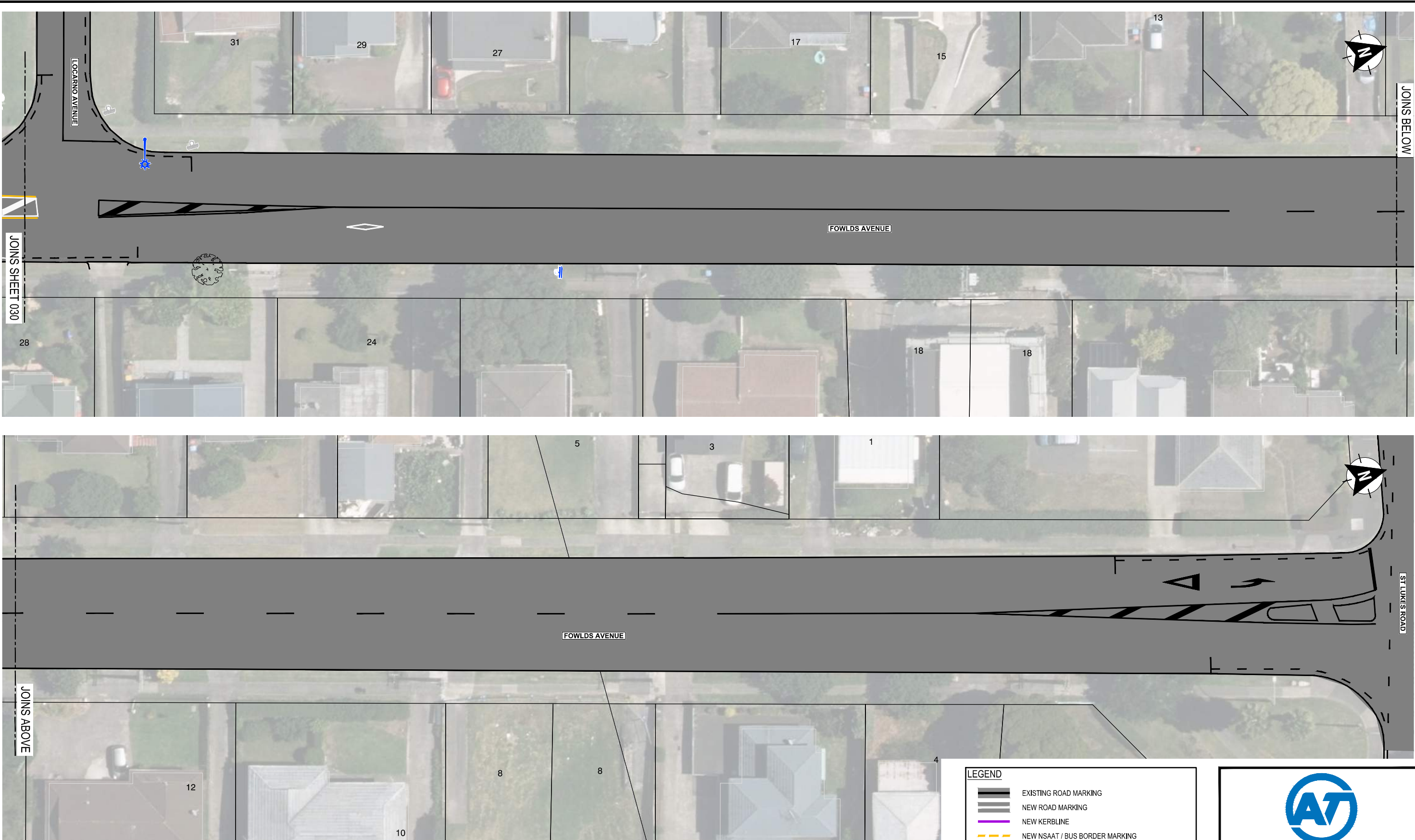

LEGEND

- EXISTING ROAD MARKING
- NEW ROAD MARKING
- NEW KERBLINE
- NEW NSAAT / BUS BORDER MARKING
- NEW ISLAND
- NEW / RECONSTRUCTED FOOTPATH
- NEW KERB EXTENSION WITH GRASS
- NEW RAISED SAFETY PLATFORM
- NEW / RECONSTRUCTED VEHICLE CROSSING
- NEW / RELOCATED SIGN
- NEW BELISHA DISC
- NEW STREETLIGHT



AUCKLAND TRANSPORT
FOWLDS AVENUE - PEDESTRIAN
IMPROVEMENTS
SHEET 2 OF 2

Status Stamp FOR ENGAGEMENT

Date Stamp 20/01/2026

A1 Scales 1:200 A3 Scales 1:400

Drawing No. 2023-NZA001(001)-031

Rev. **C**